GUERNSEY

BREEDERS' JOURNAL

Beaver Dam Farm

B

Eugene B. Power
University Microfilms
313 N. First Street
Ann Arbor, Michigan

GOLDEN GUERNSEY

April 15, 1957

VACCINATED — ACCREDITED

FOREMOST GUERNSEYS

Foremost in Name and Breeding Fame

TO MIDWEST SALE, APRIL 29 — WAUKESHA, WISCONSIN

A PAIR OF TYPY J. C. DAUGHTERS — A BRED HEIFER, AND A 3-YEAR-OLD

FOREMOST J.C.'S SIGRID (Vacc.)

Born December 9, 1953. Due April 27, 1957. 10243—506—Jr2—365C—2x (pending)

Dam: **FOREMOST COMET'S SIGRID**, 12733—600—Jr3—365—3x

Their Sire

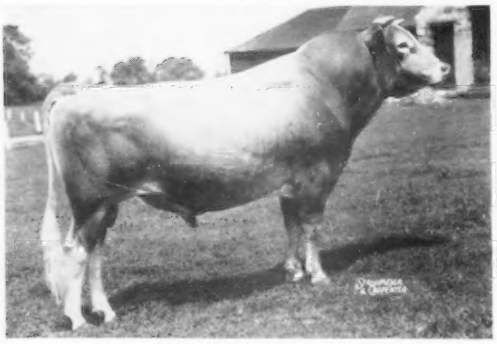

FOREMOST J. C., AR

34 daus.	51 rec. av.	9711 M	455 F
34 dams	82 rec. av.	8770 M	430 F
Difference		+941 M	+25 F

22 better than their dams in milk
19 better than their dams in fat

Their Sire's Full Sister

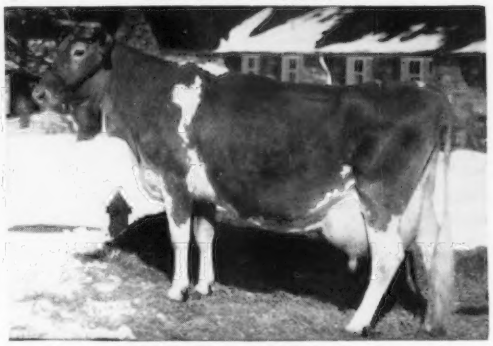

FOREMOST QUANTITY, E '55

8 records average 17236—786. Winner Liebers' Trophy, 1953. 18288—874—Sr4—365—3x. 19067—842—6yrs—365—3x. 18824—864—8yrs—365—3x. 3 AR daughters, 4 AR sons.

FOREMOST J.C.'S SIMOANA (Vacc.)

Born May 24, 1955

Due August 22, 1957, to Foremost Footprint, AR

60 daus., 118 rec. M.E.—305—2x av. 9568 M, 454 F.

Her Dam

FOREMOST SIMMONE, VG '48 '55

9252—458—Jr2—365—3x
10603—487—Sr4—365C—3x
15722—651—11yrs—365C—3x

Her Dam's Dam

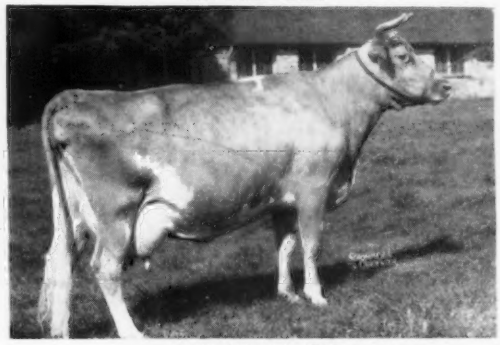

ESTELLE'S TOPSY

11950—591—Jr4—365C—3x

3 AR daughters: **Foremost Royal's Topsy** (VG '48 '55), 14815—780—5yrs—365C—3x; **Foremost Rhona**, 10555—518—Jr2—365C—3x.

WE BELIEVE SIGRID AND SIMOANA HAVE THE QUALITY TO BECOME WORTHY ADDITIONS TO ANY HERD.

A Pair of Fresh Young Cows Sired By Foremost Footprint Consigned To

TENNESSEE STATE SALE, Fairgrounds, Nashville, Tennessee — FRIDAY, MAY 3, 1957

FOREMOST FOOTPRINTS V. LA NOCE (Vacc.)

Born September 20, 1952. 9075—415—Jr2—HIR—308C—2x, 12365—579—Jr3—365C—2x (pending). Fresh March 20, 1957 — Selling open. On retest HIR—2x.

Dam: **FOREMOST VALOR'S LA NOCE**, 8894—425—Jr4—HIR—305C—2x, 12995—624—5yrs—HIR—365C—2x. She is by a son of Foremost Royal Valor and Brooknill Shirley (E '44—Canada), 6 good records include 15011—759—4yrs—365—3x (Canadian record) and out of a daughter of Foremost Footprint.

FOREMOST FOOTPRINT'S SAPPHIRE (Vacc.)

Born November 22, 1954. Fresh March 23, 1957—Selling open. On HIR test as a Jr2-year-old. She is a full sister to Foremost Footprint's Sapphira, on test, 10326—575—Sr3—HIR—2x in 290 days, still on test.

Dam: **FOREMOST LEVITY SAPPHIRE**, 15508—665—5yrs—305C—3x, 15499—684—7yrs—365—3x. She is by a son of Normandy Levity Prince and Foremost Quoquette (VG), 17416—848—CC—3x, 16297—745—6yrs—305C—3x and out of a daughter of Foremost Comet.

Both cows are sired by Foremost Footprint, 60 tested daughters, 118 records average 9568—454—305C—2x—M.E. Footprint is by Foremost Acme, he by Foremost Royal Valor, out of Foremost Lida, 15537—*863—Jr2—365C—3x, 17674—*962—Jr4—365C—3x. **He is out of the Country Flower family.**

FOREMOST GUERNSEYS

Department of Dairy Husbandry, University of Missouri, Columbia, Missouri — Telephone: GIbson 3-7290

Farm located on Highway 40, eight miles west of Columbia.

Address correspondence to Foremost Farm, R. R. 3, Columbia, Missouri.

Telephones — Farm Office: GIbson 2—6276, Supt's Residence: GIbson 2-5251

LAURENCE R. RAINEY, Superintendent — A. C. RAGSDALE, Dept. Chairman — BRYAN LAIL, Herdsman

IT LOOKS LIKE LEHIGH VALLEY DID THE RIGHT THING

(They Bought Woodacres Royal Leader at the 1955 Woodacres Sale)

Daughter . . .

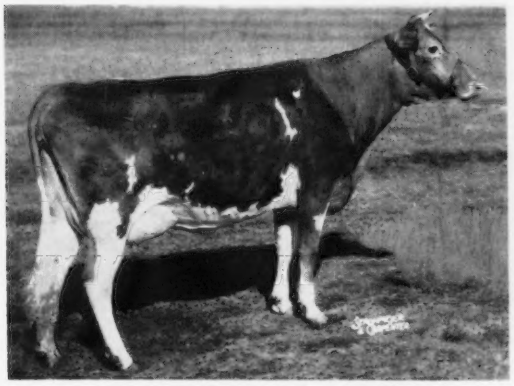

WOODACRES ROYAL L. FLORINDA
Jr2-Year-Old fresh January 8
Has averaged 43 lbs. a day 2x for first 75 days

Daughter . . .

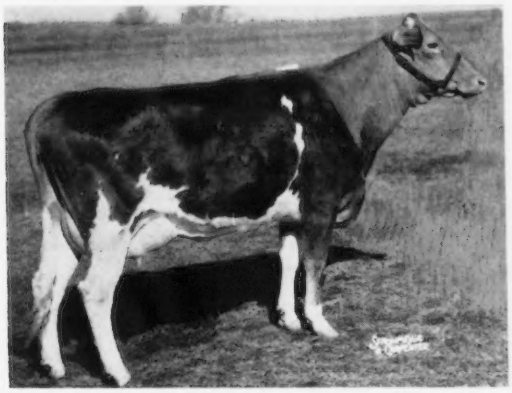

WOODACRES ROYAL L. H YATUNG
Jr.2-Year-Old fresh Jan. 20
60 days in milk and doing over 50 lbs. a day 2x

At the time of the Woodacres Sale in 1955 the daughters of Woodacres Royal Leader were all youngsters and only one or two born before July 1, 1954. Now they are freshening and we are very glad to say we have 23 of his daughters in the herd. They are perhaps the best group we have ever had by one bull. We particularly like their udders, their ease of milking, and how well they milk. All that have freshened here are milking from 38 to over 50 lbs. a day on 2x.

We now have our first calves by Woodacres Royal Coronation, our "Royal Leader" son. The more we see of them and the more we see of his sire's daughters, the more confident we are that his great heritage will be transmitted.

There are several very good breeders who, after seeing our "Royal Leader" daughters, have gotten in touch with Lehigh Valley and are purchasing semen. Why don't you! It's a good idea.

WOODACRES

M. B. Sowerby, Mgr. Phone Hopewell, N. J., 6-0361

Son . . .

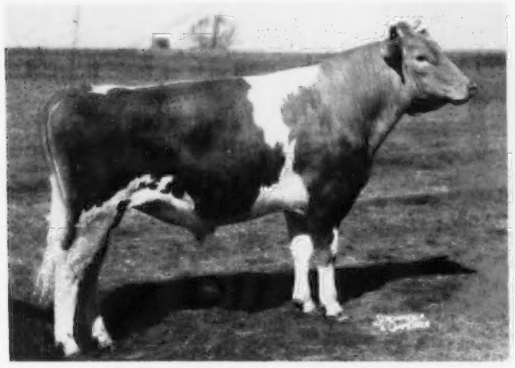

WOODACRES ROYAL CORONATION
Herd Sire at Woodacres whose first calves are now arriving.
His dam: Manor Glen Levity, 20638—1142—5yrs—365C—3x, Former Class Leader; 14177—772—7yrs—305C—2x; 17470—*971—8yrs—HIR—365—3x.

Dam . . .

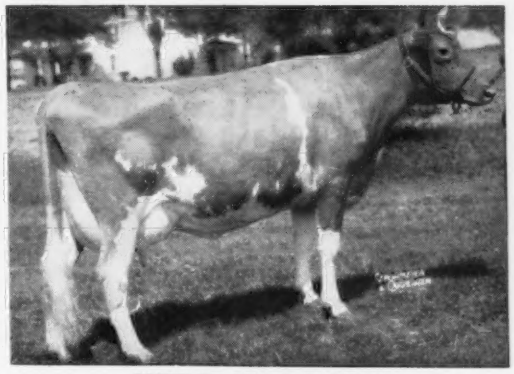

FRITZLYN KING'S JEANETTE
Excellent 3 times
*19384—857—Jr4—365—3x; 20654—971—7yrs—365—3x, 20826—993—8yrs—365—3x; *22436—1050—5yrs—365C—3x. 3 P. R. Sons; 1 AR Dau.

Green Meads Farm

(Herd Established 1926)

CONSIGNED — Right From The Heart Of The Herd

To the EASTERN STATES BRED HEIFER SALE,
Springfield, Massachusetts, May 2, 1957

Green Meads Countess Wisteria

Born May 19, 1955. Due September 2, 1957.

Sire: **LANGWATER HALLEY, AR**
Dam: **Langwater Admiration**
15868—728—5yrs—365—3x
Sold, $13,000. Excellent 4x.

Dam: **GREEN MEADS DAME WILHELMINA**
14143—674—Jr3—365C—3x
15876—699—Sr4—365C—3x
Sire: **Langwater Vindicator, AR**

She comes from the Proved "Wistaria" family.

Her Dam's Dam

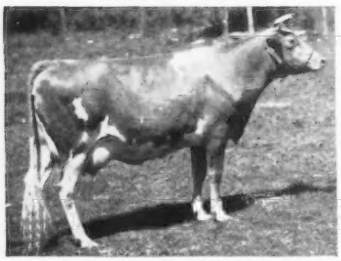

Green Meads Lady Willow
15344—815—Jr2—365—3x
2 AR sons, 2 AR daughters

Her Dam's Granddam

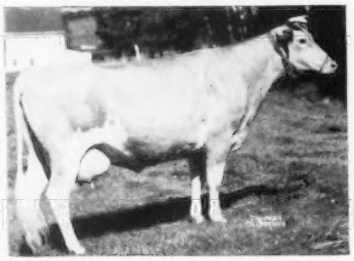

Green Meads Queen Weigela
12743—736—C
2 AR sons, 1 AR daughter

Her Dam's Great Granddam

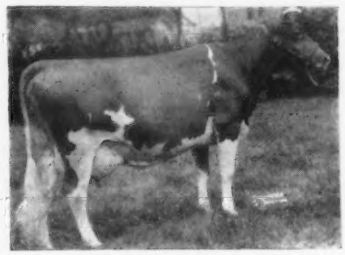

Green Meadow Wistaria
15963—807—A
5 AR sons, 6 AR daughters

She is carrying a calf that could, if a bull, easily become a great sire. Her service sire's three nearest dams are Excellent. They av. 14309—655, 2x milking. She is bred to Western Glow Butterfat Travler, 1st Sr. Calf, Evergreen Classic, 1954; 1st Jr. Yr. and Jr. Ch., Res. Gr. Ch., Topsfield Spring Show, 1955.

Travler's Dam

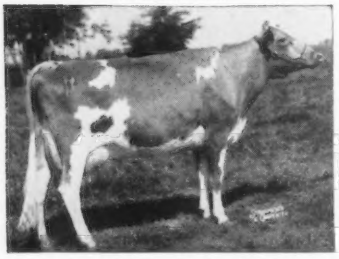

Western Glow Merry Duchess
Excellent '52 '53 '54 '55
11256—565—Jr2—305C—2x
12833—623—Sr3—305C—2x
15313—743—Sr4—365—2x

Travler's Dam's Dam

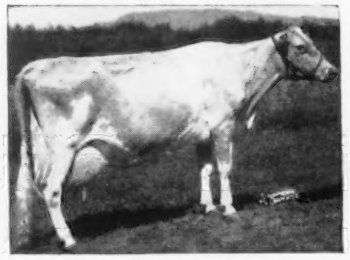

Western Glow Butterfat Duchess
Excellent '47 '48
10222—468—Jr2—365—2x
12056—543—Sr4—305C—2x
16293—671—11yrs—305—2x

Travler's Sire's Dam

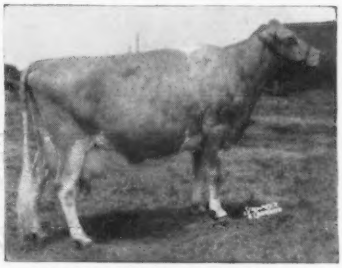

Princess Gloriana of Chicona
Excellent '50 '51 '52
10774—514—7yrs—HIR—581 T. M.
10509—503—8yrs—305—2x
11321—552—13yrs—365—2x

Federal Accredited
No. 215854

State Bang's Free
Vacc. No. 245

RICHMOND, MASSACHUSETTS

DARWIN S. MORSE, Owner

KENNETH G. CLARKE, Manager

Buy with Confidence!

INDEX

To Advertisers

Afton Farms—Pa. ..... Pa. 27
Allied Mills, Inc.—Ind. 924
Almo Farms Dispersal—N. H. 1067
American Breeders' Service—Ind. 1060
American Cyanamid Co.—N. Y. 923
Applebrook Farm—Pa. ..... Pa. 54, 55
Arizona Farms Guernseys—Ariz. 926
Arkansas G. B. A.—Ark. 992, 993
Arkansas State Sale—Ark. 992, 993
Avalong Farm—Pa. ..... Pa. 29

Babson Bros. Co.—Ill. 916
Badger Northland, Inc.—Wis. 918
Bain Ridge Dispersal—N. H. 998
Bayou Vista Farm—Fla. 1057
Bayville Farms, Inc.—Va. 873
Beacon Milling Co.—N. Y. 921
Biever Farms—Pa. ..... Pa. 20, 21
Brantview Farm—Mass. 1052
Breeders Supply Co.—Iowa 920
Breezy Inn Farm—Pa. ..... Pa. 50
Brookberry Farm—N. C. 877
Brookside Farm—N. Y. 1004

Case Co., J. I.—Wis. 917
Caumsett Farm—N. Y. 999
Celebrity Farms—Pa. ..... Pa. 32
Chedco Farm—Mass. 1047
Chevrolet Motor Division-GMC—Mich. 925
Cla-Ore Farm—Ore. 1035
Cloverlawn Guernsey Farm—Ore. 1058
Cogniac Farm—Ohio 1058
Colby Dale Farm—Mich. 1036, 1037
Coldsprings Farm—Pa. ..... Pa. 56, III. Cover
Cone's Dairy—Fla. 1057
Consolidated Products Co.—Ill. 919
Corner Park Farm—Pa. ..... Pa. 40
Coskery Guernsey Farms—Pa. ..... Pa. 43
Creamery Package Co.—Ill. 916
Crescent Farm—Wash. 1034
Crumdale Farm—Pa. ..... Pa. 51

Dana Co., Inc.—Vt. 916, 922
Deep Lake Farm—Conn. 916
DeLaval Separator Co.—N. Y. 927
Dinsmore Dairy Co.—Fla. ..... III. Cover
Diversified Farm—Idaho 1032
Dunn, Harwood & Crabtree—N. Y. & Mass. 995, 1044, 1045
Dupes, Walter K.—Pa. ..... Pa. 52

Eastern Washington—Wash. 1034
East Malta Farm—Pa. ..... Pa. 22
Edgewood Farm—Mass. 1052
Eighty Acre Farm—Pa. ..... Pa. 30
Elm Haven Farms—Mass. 1006
Elsview Farm—Pa. ..... Pa. 40
Emroy Farm—N. Y. 1005
Endovale Farm—Pa. ..... Pa. 30
Erdman Farms—Wash. 1065
Ernola Farm—Idaho 1032
Eskdale Farm—N. C. 926
Evergreen Stock Farm—Pa. ..... Pa. 36

Fair Field Farm—Pa. ..... Pa. 32
Fern Lane Guernsey Farm—Idaho 1032
First Pennsylvania A. B. C.—Pa. ..... Pa. 26
Flo-Ray Farms—Mo. 1035
Florida Guernseys—Fla. 1057
Flying Horse Farm—Mass. 912, 913
Foremost Guernseys—Mo. ..... II. Cover
Forge Hill Farm—N. Y. 1005
Franchester Farms—Ohio 1041
Fritzlyn Farms—Pa. ..... Pa. 24, 25

Garey Cattle Sales—Pa. ..... 1067, Pa. 30
Georgia State Sale—Ga. 1002
Glenarrow Farm—Mont. 1031
Glenburnie Dispersal—N. J. 1059
Glengeran Farm—N. J. 915
Golden Arrow Farms—Ind. 918
Golden Grange—Ind. 1038
Golden Harvest Farm—Conn. 879
Goose Valley Farms—Pa. ..... Pa. 30
Granger Sales Co.—Conn. 926
Grayce Farms—Pa. ..... Pa. II. Cover, 1
Great Elm Farm, Inc.—N. H. 1066
Green Hills Farm—Pa. ..... Pa. 51
Green Meadows Farm—Pa. ..... Pa. 32
Green Meads Farm—Mass. 868
Greystone Farm—N. Y. 997
Gross Acres Guernsey Farms—Mont. 1034
Gruber Farms Dairy—Pa. ..... Pa. 28
Guernsey Breeders' Journal—N. H. 1056
Guernsey Sale, The—N. J. ..... IV. Cover
Gwynllan Farm—Pa. ..... Pa. 38

Hanover Hill Farms—N. Y. 1048
Henslee Farm—Ill. 914
Hill Girt Farm—Pa. ..... Pa. 37

Idaho Guernseys—Idaho 1031-1033
Idaho State Sale—Idaho 1031
Ideal Guernsey Farms—N. J. 870

Kimberton Farms—Pa. ..... Pa. 42
Kingston & Associates—Ill. 1042
Kitchener Farm—Mass. 994
Kitchener Farm Dispersal—Mass. 994, 995
Klenzade Products, Inc.—Wis. 920
Klondike Farm—N. C. 1053
Knockfierna—N. H. 1067
Kools Brothers, Inc.—Wis. 920

Laacke Co., R.—Wis. 918
Lake Delaware Farm—N. Y. 1003
Lake Louise Farm—Pa. ..... Pa. 2, 3
Laurel Locks Farm—Pa. ..... Pa. 74
Lauxmont Farms—Pa. 1048
Leader Farms—Pa. ..... Pa. 19
Lebanon Valley Farms—Pa. ..... Pa. 39
Lerson Lawn—N. Y. 1003
Lieblund Farm—Pa. ..... Pa. 49
Lister Farm—Pa. ..... Pa. 33
Lone Oak Farm—Pa. ..... Pa. 36

Maple Lane Farm—Pa. ..... Pa. 45
Maplevale Farm—Pa. ..... Pa. 32
Marlow Milking Machine Co.—Minn. 922
Maurana Farm—Ind. 1038
Maybrook Dispersal—N. Y. 1062
Maywood Farms—Pa. ..... Pa. 31
McDonald Farms—N. Y. 991, 1049, 1065
Meadow-Wood Farm—Pa. ..... Pa. 41
Meetinghouse Lane Farm—Pa. ..... Pa. 38
Merryman Company, The—Md. ..... 996, 998, 1000, 1001, 1062, IV. Cover
Merryman's 98th Sale—Md. 1048
Midwest Sale—Wis. 1042
Montgomery Co. G. B. A.—Pa. ..... Pa. 22
Mordele Farms—Pa. ..... Pa. 48
Morton Salt Co.—Ill. 922
Mt. Ephraim Farm—Md. 875
Mulhocaway Farm—N. J. 1063

Nejasco Farms—Ga. 930
NEPA A. B. C.—Pa. ..... Pa. 39
New York Guernseys—N. Y. 1003-1005
N. C. & S. C. G. B. A.—S. C. 1046
North Farm—R. I. 880

Oak Hollow Farm—Ill. 1069
Oregon Guernseys—Ore. 929, 1064

Partridge Hall Farm—Pa. ..... Pa. 44
Pate Sales Co.—N. J. 1054, 1059
Pennsylvania G. B. A.—Pa. ..... Pa. 6-18
Pine Hill Farm—N. Y. 1054
Pin Oaks Farms Dispersal—Pa. 1054
Pond Acre—N. Y. 1004
Pre-Eminent Guernsey Farm—Mo. 1060
Prestdale Farm—Idaho 1033

Quail Roost Farms—N. C. 1070
Quality Sale of the Carolinas—S. C. 1046

Ralston Purina Co.—Mo. 928
Rebob Farm—Ore. 1058
Rhoadsacres—Pa. ..... Pa. 44
Rocky Knoll Farm—Pa. ..... Pa. 50
Roes-MOR Farm—Ill. 1055
Rolling Acres Farms—Ill. 1043
Rosebud Farm—Iowa 1040
Rosewood Farms—Ill. 1061
Rutter Brothers—Pa. ..... Pa. 46

St. Clair Farm—Idaho 1033
Silver Lake Farm—Pa. ..... Pa. 52
Sire and Bred Heifer Sale—Mass. 1044, 1045
Snow Summit Ranch—Utah 1062
Southeastern Penna. A. B. C.—Pa. ..... Pa. 23
Southern Oregon—Ore. 1058
Spar Hill Farm—Pa. ..... Pa. 53
Springhead Farm—Pa. ..... Pa. 45
Spring Locke Farm—Pa. ..... Pa. 52
Strohmeyer & Carpenter—N. Y. 926
Sunny Acres—N. Y. 1004
Sunset Oak Farm—Iowa 996

Tohickon Creek Farm—Pa. ..... Pa. 38
Transcript Printing Co.—N. H. 1056

Vallemar Farm—Vt. 1050, 1051

Walnut Grove Farms—Pa. ..... Pa. 30
Wandering Brook—N. Y. 1005
Western Pennsylvania A. B. C.—Pa. ..... Pa. 34, 35
Weston Mfg. & Supply Co.—Colo. 916
Wethersfield Farm—N. Y. 1056
Whatcom County—Wash. 1065
Whitebry Farm—Pa. ..... Pa. 32
White Lick Farm—Ind. 1039
White Water Ranch—Ore. 929
Willow's Farm—Pa. ..... Pa. 38
Wilsona Farms—Ore. 1064
Windy Hill Farm—Pa. ..... Pa. IV. Cover
Woodacres—N. J. 867
Woods, Mort—Okla. 930
Wyno Farms—Pa. ..... Pa. 4, 5

Zeitler Farm Milking Herd Dispersal—Del. 1000, 1001

Chat . . .

On the Secretary's Page, in the March 15 Journal, the location of the University of West Virginia was given as Blacksburg. This was an error, as the University is located at Morgantown and not at Blacksburg. Our apologies to the University of West Virginia.

DWYTH DAINES, Cache Meadow Farm, Logan, Utah, recently completed his new home and moved in on March 8. The same day they moved into the new home a son was born and was named Blair Butler Daines. He was greeted by three sisters and a brother.

DONALD LEE BUCKEL and Barbara Gunn, of San Diego, Calif., recently gave the surprise announcement of their December 9 marriage. Donald is the son of Mr. and Mrs. Dewey Buckel and is in partnership with his dad and brother on the family dairy, Rocky Home Dairy Farm.

Entered as Second Class Matter, December 15, 1909, at the Post Office, Peterborough, New Hampshire, under act of March 3, 1879. Acceptance for mailing special rate of postage provided in section 1113, Act of October 3, 1917; Authorized August 9, 1918.

Ideal Guernsey Farms

GOLDEN GUERNSEY

BUILDING ☆ FOR ☆ A ☆ CENTURY

"THE WORLD'S LARGEST HERD OF PURE BRED GUERNSEYS"
NO BUSINESS TRANSACTED ON SUNDAY

CONSIGNED TO **8TH SIRE AND BRED HEIFER SALE,**
May 2 — Exposition Grounds, Springfield, Mass.

A GREAT SIRE READY FOR SERVICE BY ADMIRAL, OUT OF A DAM WITH 19028 M, 1066 F, AND FROM THE WELCOME LANE'S MARY AND CLARA BELL OF LONE PINE FAMILIES.
ALSO 4 BRED HEIFERS OUT OF DAMS WITH UP TO 16892 M, 998 F.

IDEAL'S LUMINARY

Born February 27, 1956

Dam: **IDEAL'S STANDBEST LULU**
13402—717—Jr2—365C—3x
19028—*1066—Sr3—365C—3x, Class Leader 3rd place in fat
1 AR dau., Ideal's Spotswood's Lulu, 14154—748—Jr2—362—3x. By Ideal's Standbest out of Ideal's Traveller's Lulu, 17265—813—9yrs—365—3x (pending).

Sire: **IDEAL'S ADMIRAL, AR,** now owned by North Farm, Bristol, R. I. His first 6 tested 2-year-olds average 16583—865, 3 National Leaders.

On Top Half Of His Pedigree

Welcome Lane's Mary

8 records av. 19262—1012
19043—1004—5yrs—365C—3x
19550—1012—6yrs—365C—3x
20356—1068—7yrs—365—3x
20555—1049—8yrs—365—3x
19970—1070—10yrs—365C—3x
19971—1021—12yrs—365—3x
On retest 10081—492—14yrs—3x in 169 days.

On Bottom Half Of His Pedigree

Clara Bell of Lone Pine

14797—809—Sr4—HIR—365—3x
18241—1019—A—1095
18155—980—AA—1095
16648—842—A—1095
13284—650—AA—305—3x
6 AR sons, 4 AR daughters

HERE ARE THE 4 VACCINATED BRED HEIFERS

2 DAUGHTERS OF IDEAL'S RANCHER
A son of Ideal's Beacon, AR, out of Summitstead's Rosette, 12435—611—6yrs—305C—3x, 15155—823—11yrs—365—3x.

/ IDEAL'S RANCHER'S QUETA

Born November 27, 1954
Pasture-bred 7-10-56—9-10-56 to Ideal's Support, by Ideal's Superior, AR, out of Ideal's Rose King's Susie, 11815—740—Sr2—365—3x.

Dam: **IDEAL'S L.D.'S QUEEN**
11094—509—Jr3—305C—3x
16478—843—Sr4—365C—3x

/ IDEAL'S RANCHER'S SUPERB

Born January 3, 1955
Pasture-bred 9-19-56—12-18-56 to Ideal's Supreme's Troax, by Gardenville Supreme, AR, out of Ideal's Comet's Trixie, 15763—838—Jr3—365C—3x.

Dam: **IDEAL'S MAY ROYAL'S SUPERB**
16892—998—5yrs—365—3x

THEIR SIRE'S FULL SISTER

IDEAL'S BEACON'S ROSETTE
6 records av. 19203 M, 935 F.
7324—336—10yrs—3x in 108 days.

2 DAUGHTERS OF IDEAL'S JANUS
A son of Ideal's Lettie's Duke, AR, out of Ideal's Risbecq's Janice, 12919—719—6yrs—365—3x, 17397—932—8yrs—365C—3x.

/ IDEAL'S JANUS' BETSY M

Born January 16, 1955
Pasture-bred 9-19-56—12-18-56 to Ideal's Supreme's Troax, by Gardenville Supreme, AR, out of Ideal's Comet's Trixie, 15763—838—Jr3—365C—3x.

Dam: **IDEAL'S PRETORES' BETSY M**
15529—755—Sr2—365—3x

/ IDEAL'S JANUS' EDNA

Born November 7, 1954
Pasture-bred 7-10-56—9-10-56 to Ideal's Support, by Ideal's Superior, AR, out of Ideal's Rose King's Susie, 11815—740—Sr2—365—3x.

Dam: **IDEAL'S MAIN STAY'S EDNA**
12516—634—Jr2—365—3x
Maternal sister, Ideal's Beacon's Ethel, 18798—906—Sr4—365C—3x.

Next Dam: **IDEAL'S PETROS' ETHEL**
18890—950—Sr4—365—3x

Anyone Interested In High Production Should Consider Bidding On These Top Consignments

"IT'S ALL IN THE RECORDS"

JACOB TANIS & SONS, Proprietors
JOHN TANIS, D. V. M.
WILLIAM AULD, Herdsman

GOLDEN GUERNSEY

IDEAL GUERNSEY FARMS
Augusta - Sussex County - New Jersey

The American Guernsey Cattle Club

OFFICERS AND EXECUTIVE COMMITTEE

R. H. McMurtrie, Huntingburg, Ind., President '60.
Lloyd B. Wescott, R. 3, Clinton, N. J., Vice-President '58.
Kent B. Hayes, Oklahoma City, Okla., 2nd Vice-President '58.
Robert D. Stewart, Secretary-Treasurer.
Kenneth A. Brighton, Attorney.
Merritt H. Adamson, Jr., Camarillo, Calif., '57.
Alvin C. Bush, R. D. 2, Muncy, Pa., '60.
W. W. Fitzpatrick, Quail Roost Farms, Rougemont, N. C., '57.
Delbert H. Kingston, Cary, Ill., '57.
Otto H. Liebers, Lincoln, Nebr., '59.
John Lyman, Middlefield, Conn., '61.
Gavin W. McKerrow, Pewaukee, Wis., '61.
Kenneth C. Price, Port Orchard, Wash., '59.
Lloyd S. Riford, Auburn, N. Y., '60.
G. B. Walker, Stoneville, Miss., '59.
John D. Worthington, Bel Air, Md., '61.
Howard J. Ziegler, Clyde, Ohio. '58.
(Year indicates Committee term expiration.)

ADMINISTRATION

Robert D. Stewart, Secretary-Treasurer.
C. M. Cummings, Office Manager.

COMPTROLLER

F. Russell Abbott.
Charles T. Heater, Asst.

HERD REGISTER

Irving E. Nichols, Director.

PURCHASES AND PRODUCTION

Elmer H. Shattuck, Director.
Leonard E. Cashion, Asst.-Production.

PERFORMANCE

Official Testing, Classification, Pedigrees and Performance Register.
Clarence W. Greenie, Director.
Socrates Kereazis, Asst.
George N. Eastman, Asst.

GUERNSEY BREEDERS' JOURNAL

Richard G. Price, Managing Editor-Advertising.
John W. Atwood, Asst. Editorial-Advertising.
Arlene M. Delaney, Asst. Editorial.
John R. Wheeler, Asst. Advertising.

PROMOTION

Ray L. West, Director.
Harold W. Adams, Asst.

EXTENSION

George W. Chambers, 342 W. Bridge St., Owatonna, Minn. Territory: Iowa, Kansas, Minnesota, Missouri, Nebraska, North Dakota, South Dakota and Wisconsin.
George B. Collins, 103 Gazette Bldg., Texarkana, Texas. Territory: Arkansas, Louisiana, Mississippi, Oklahoma, Tennessee (area west of Tenn. River), and Texas (except extreme southwestern tip).
M. L. Dawdy, 314 Robertson Bldg., 4th and Main St., Lafayette, Ind. Territory: Illinois, Indiana, Kentucky, Michigan and Ohio.
A. Wendell Fuhriman, Room 12, Thatcher Bldg., Logan, Utah. Territory: Arizona, California, Colorado, New Mexico, Nevada, Southwestern Texas, and Utah.
C. J. Jacobs, 103 Lanier Bldg., West Point, Ga. Territory: Alabama, Florida, Georgia, North and South Carolina and Tennessee (except area west of Tenn. River).
A. M. MacKay, 120 West Church St., Frederick, Md. Territory: Delaware, District of Columbia, Maryland, New Jersey, Pennsylvania, Virginia and West Virginia.
Elmer J. Meadows, Room 302, Corbett Bldg., Portland 4, Ore. Territory: Idaho, Montana, Oregon, Washington and Wyoming.
Joseph Pendergast, 3 Main St., Cobleskill, N. Y. Territory: Connecticut, Maine, Massachusetts, New Hampshire, New York, Rhode Island and Vermont.

TYPE CLASSIFICATION

Lawrence O. Colebank, 1 Circle Hill Drive, Knoxville 19, Tenn.

GUERNSEY BREEDERS' JOURNAL

Vol. 99 **CONTENTS** No. 8

FOR THE ISSUE OF APRIL 15, 1957

THE COVER

Scene at Beaver Dam Farm, Buchanan, Va., owned by Frank P. Wickline.

FEATURE ARTICLES

Bulls For Sale—By Richard G. Price 872
Call to Annual Meeting 876
The Secretary's Page—By Robert D. Stewart 881
Herd Record Keeping—By W. Clark Fleming, Jr. 882
Milk Quality, Mastitis and Antibiotics—By H. C. Moore 885
J. M. McDonald Story—Part III 886
"Lumpy Jaw" in Cattle—By Dr. Charles W. Raker 894
Mastitis—Man's Gift to the Cow 895
Vermont Annual Meeting—By Joseph Pendergast 896
Michigan Annual Meeting—By M. L. Dawdy 897
Ohio Winter Meetings—By Howard R. Davis, Jr. 898
Tennessee Annual Meeting—By C. J. Jacobs 900
9th Annual Illinois PDCA Junior Calf Sale—By M. L. Dawdy 902
Fairview Farm Guernsey Dispersal—By Wm. H. Juzi 902
Sunnydale Dispersal—By E. T. Wallace 903
Annual Meeting Farm Visits—By Ray L. West 908

DEPARTMENT INDEX

Advertisers' Index 869
Classification Schedule 878
Applicants for Membership 895, 901
Youth Activities 911
Read It—If You Haven't Already 915
What the Cows are Doing in the Advanced Register 1007–1030

CHANGES AMONG THE LEADERS:

Ideal's Marathon Queenie 904
Elmhaven G. Pamela 904
Hominy Hill Honoria 904
Ideal's Rose King's W. Susie 904
Ideal's Superior's Cordelia 904
Grayce Farms G. Florrie 904
Ideal's L. D.'s Martha D. 904
Ideal's Marathon's Monita 904
Argilla Elite's Ruth 905
Cool Branch Free Angel 905
Fawn Isle F's Clara 905
Garden State Coronet Nette 905
Golden Harvest Rose Betty 905
Meadow Lane Rosebud 905
Sheldegren Druid 905
Mulhocaway Queen Nipa 905
Pasture Haven May-Belle 905
Willy-O-Lou's Wildflower 905
Richview Jay's Virginia 905
Glengeran S. Carrie 905
Golden Harvest Monarchs Coleen 906
Senrab Princess Itchen 906
Senrab Princess Janette 906
Colbys Genevieve 907

Subscription Price: United States, South America and Central America, $2.00 for 1 year; $3.00 for 2 years; $5.00 for 5 years. Canada, 60c additional per year. Foreign, $4.50 per year.

CLOSING DATES FOR ADVERTISING COPY
7th of the month preceding for issue of the 1st.
23rd of the month preceding for issue of the 15th.

Published the first and fifteenth of each month by The American Guernsey Cattle Club, 70 Main St., Peterborough, New Hampshire

© 1957, by The American Guernsey Cattle Club.

BULLS FOR SALE

By Richard G. Price

In recent years, there has been a growing tendency on the part of dairymen to stop raising bull calves. These dairymen feel that there is no longer a market for bull calves, even out of their best cows and cow families.

Yet, only this month, the New York Artificial Breeding Cooperative carried an advertisement in the Guernsey Breeders' Journal as follows, "The Guernsey sire committee of the NYABC is interested in locating bull calves with these specifications. These calves must be sired by bulls that are plus proven on at least 10 pairs and have 10 officially classified daughters with an average score of Desirable or better. The dams of these calves should classify Very Good or Excellent, have records of over 12,000 lbs. of milk, and come from good families, proved for production and longevity."

If dairymen will look around they will find other examples where artificial units and individually owned farms are looking for the right kind of bull calves.

There is still a market for our best bull calves. Where are dairymen today going to get bull calves that will continue to sire daughters that permit them to keep abreast of the steadily increasing breed production and type improvement? *It is up to the many good dairymen in the breed to meet this obligation and raise some of the better bulls out of the honest cows in their herds*—cows that have, year after year, demonstrated their ability for high production, reproduction and longevity. There are many such cows in the breed, and almost every herd has a few cows or a cow family that are good enough to sire bull calves they would use in their own herd. Dairymen should have confidence in such bulls. In the interest of breed improvement, they should continue to make them available to buyers.

If you are advertising, why not tell prospective bull buyers specifically what you have to offer. Why continue to test, to classify, to prove sires, to develop cow families backed by high production and longevity, and then not raise a few top bull calves backed by this inheritance in order that they may be available for the further acceleration of breed improvement? If you are not advertising and have a few bulls backed by this inheritance start a merchandising program. Many will reply to this question, "I can't sell bulls — there is no longer a market." How do you know there isn't a market for good bulls if you don't try to sell them? It is a cinch you can't sell anything if you don't make it available and then let people know what you actually can offer for sale.

True, bull sales aren't as good as they were, but there is still a need and a market for bull calves that carry the right breeding and inheritance for continued breed improvement. Why not meet this obligation and help supply these dairymen and artificial units with the kind of sires that will help to assure and insure continued breed progress?

Golden Guernsey, Inc.

Officers

R. H. McMurtrie, Huntingburg, Ind., President '60.
Lloyd B. Wescott, R. 3, Clinton, N. J., Vice-President, '58.
Robert D. Stewart, Secretary-Treasurer.
F. Russell Abbott, Comptroller, Charles T. Heater, Asst.

Directors

Kent B. Hayes, Oklahoma City, Okla.
Gavin W. McKerrow, Pewaukee, Wis.
Kenneth C. Price, Port Orchard, Wash.
John D. Worthington, Bel Air, Md.

Golden Guernsey Committee

W. W. Fitzpatrick, Chairman, Quail Roost Farms, Rougemont, N. C., '58.
Merritt H. Adamson, Jr., Camarillo, Calif., '57.
Otto H. Liebers, Route 1, Lincoln 2, Nebr., '58.
Gavin W. McKerrow, Pewaukee, Wis., '59.
Kenneth C. Price, Port Orchard, Wash., '57.
Frank D. Brown, Jr., Port Deposit, Md., '59.
G. B. Walker, Stoneville, Miss., '58.
(Year indicates Committee term expiration.)

Administration

J. Frank Johnson, Director of Public Relations.
W. Donald Moffat, Director of Milk Sales.
Mike Stuhlsatz, Representative.
Janet O. Frost, Representative.
Marjorie Thatcher, Representative.

Field Representatives

MICHIGAN
Floyd L. Greenburg, 753 W. Morrill St., Jackson, Mich.

NEW ENGLAND
Edmund G. Woodcock and Merrill P. Richey, 43 Hope Ave., Worcester, Mass.

TRI-STATES
Keith E. Swanson, 1900 South Willow, Sioux Falls, S. Dak.

STATE REPRESENTATIVES

CALIFORNIA
Arthur W. Telfer, Sec.
California G. C. C., Inc., Room 401, Calif. Fruit Bldg., Sacramento 14, Calif.

ILLINOIS
George A. Campbell, Jr., Field Sec., Illinois G. B. A., Inc., 5 North River Street, Batavia, Ill.

INDIANA
E. T. Wallace, Sec.
Ind. G. B. A., 412 Robertson Bldg., Lafayette, Ind.

MARYLAND
R. A. McLaughlin, Field Sec., Maryland Co-op. G. B. A., Box 69, Lutherville, Md.

MISSOURI
G. B. Secker, Field Representative.
Missouri G. B. A., Palmyra Rd., Hannibal, Mo.

NEW JERSEY
Wm. M. Nulton, Jr., Field Sec.
Louis Gruninger, Asst. Field Sec.
New Jersey G. B. A., New Jersey Agricultural Exp. Sta., New Brunswick, N. J.

NEW YORK
B. J. H. Rikert, Business Manager.
Arthur L. Mulford, Asst.
New York G. B. Co-Op., 1606 E. Erie Blvd., Syracuse, N. Y.

NORTH AND SOUTH CAROLINA
Mack H. Alman, Field Representative, North and South Carolina G. B. Associations, 114 Brookside Rd., Spartanburg, S. C.

OHIO
Howard R. Davis, Jr., Executive Secretary,
Robert E. Jones, Fieldman, Ohio G. B. A., Public Sq., Wooster, Ohio.

PENNSYLVANIA
William H. Juzi, Business Manager.
Lloyd R. Eyler, Golden Guernsey Representative.
John B. Blyholder, Jr., Northeastern Fieldman, Pennsylvania G. B. A., 601 Payne Shoemaker Bldg., P. O. Box 491, Harrisburg, Pa.
Charles W. Van Horn, Southeastern Fieldman, R. D. 2, Lansdale, Pa.
Wade White, Western Fieldman, Willard W. Walton, Asst., 404 Coulter Bldg., Greensburg, Pa.
John B. McVaugh, Newark, Del. Delaware and Pennsylvania Fieldman.

VIRGINIA
K. M. Mace, Field Sec., George R. Pankey, Asst., Virginia G. B. A., Room 204, Lyric Bldg., 9th and Broad Streets, Richmond, 19, Va.

WISCONSIN
John A. Lindsey, Field Sec., Wisconsin G. B. A., Box 14, Waukesha, Wis.

This Extension Dairyman Likes Our Program

A Letter From Delmar J. Young, Extension Dairyman of Delaware

DEAR MR. FLEMING:

I was very happy to have your letter of January 14 stating you would place my name on the mailing list of the Virginia Guernsey Breeders' Association.

I am firmly convinced that we will make considerable progress in a breeding program as soon as we strive for a milk production program based on consecutive lactation, longevity, durability and based on a high quality roughage feeding program. I see no reason why any one breed could not follow this particular program, and I think in all breeds of cattle there are really outstanding individuals that can do the job under those circumstances. Therefore, I think the breeders that have been striving towards this goal for the past few years are going to be the leading breeding herds here in the next few years. It is certainly true that they have considerable data built up already and they are in a much better position to manage and select breeding stock in developing a breeding herd.

I want to express my appreciation and thanks for the kind hospitality and certainly the effort that you made in showing us your herd. I have found this to be a very interesting study and I think you are proceeding on a grand program; in fact, I think it is going to be the program of the future and I hope that we will see more of you in the future and that our breeders may become better acquainted with you.

Thanking you again, I am

Sincerely yours,

DELMAR J. YOUNG
Dairy Specialist

We appreciate this letter that was written to us by Mr. Delmar J. Young, Dairy Specialist of Newark, Delaware, after visiting Bayville in December, 1956.

We believe most far thinking breeders of Guernseys realize that the breed is going to make progress with a program based on the facts as pointed out in Mr. Young's letter.

Our policy is to offer a few selected bulls each year, backed by year after year production made under good average conditions.

It will be a pleasure to help you select a herd sire we feel has a good chance to be a breed improver.

Let us send you our latest bull list.

684 REGISTERED GUERNSEYS

Federal Accredited 339823 P. O. Box 2491 Bang's Free 1428

BAYVILLE FARMS, Inc. **Norfolk, Virginia**

C. F. BURROUGHS, President
HILTON STALLINGS, Herd Manager

W. CLARK FLEMING, JR., Manager
H. S. SANDERS, Herdsman

Guernsey Calendar
1957

JANUARY						
S	M	T	W	T	F	S
			1	2	3	4
5	6	7	8	9	10	11
12	13	14	15	16	17	18
19	20	21	22	23	24	25
26	27	28	29	30	31	

FEBRUARY						
S	M	T	W	T	F	S
					1	2
3	4	5	6	7	8	9
10	11	12	13	14	15	16
17	18	19	20	21	22	23
24	25	26	27	28		

MARCH						
S	M	T	W	T	F	S
					1	2
3	4	5	6	7	8	9
10	11	12	13	14	15	16
17	18	19	20	21	22	23
24	25	26	27	28	29	30
31						

APRIL						
S	M	T	W	T	F	S
	1	2	3	4	5	6
7	8	9	10	11	12	13
14	15	16	17	18	19	20
21	22	23	24	25	26	27
28	29	30				

MAY						
S	M	T	W	T	F	S
			1	2	3	4
5	6	7	8	9	10	11
12	13	14	15	16	17	18
19	20	21	22	23	24	25
26	27	28	29	30	31	

JUNE						
S	M	T	W	T	F	S
						1
2	3	4	5	6	7	8
9	10	11	12	13	14	15
16	17	18	19	20	21	22
23	24	25	26	27	28	29
30						

JULY						
S	M	T	W	T	F	S
	1	2	3	4	5	6
7	8	9	10	11	12	13
14	15	16	17	18	19	20
21	22	23	24	25	26	27
28	29	30	31			

AUGUST						
S	M	T	W	T	F	S
				1	2	3
4	5	6	7	8	9	10
11	12	13	14	15	16	17
18	19	20	21	22	23	24
25	26	27	28	29	30	31

SEPTEMBER						
S	M	T	W	T	F	S
1	2	3	4	5	6	7
8	9	10	11	12	13	14
15	16	17	18	19	20	21
22	23	24	25	26	27	28
29	30					

OCTOBER						
S	M	T	W	T	F	S
		1	2	3	4	5
6	7	8	9	10	11	12
13	14	15	16	17	18	19
20	21	22	23	24	25	26
27	28	29	30	31		

NOVEMBER						
S	M	T	W	T	F	S
					1	2
3	4	5	6	7	8	9
10	11	12	13	14	15	16
17	18	19	20	21	22	23
24	25	26	27	28	29	30

DECEMBER						
S	M	T	W	T	F	S
1	2	3	4	5	6	7
8	9	10	11	12	13	14
15	16	17	18	19	20	21
22	23	24	25	26	27	28
29	30	31				

Sales

APRIL

April 15. Featherbed Farm Dispersal, Estate Edward Denaci, Hopewell, N. J. Sale managed by The Pate Sales Company, 2064 Lawrence Rd., Trenton 8, N. J.

April 15. Missouri State Sale, Columbia, Mo. Sale managed by the Missouri G. B. A., G. B. Secker, field secretary, R. 2, Hannibal, Mo.

April 17. The Nutmeg Special, Goshen, Conn. Sale managed by Earl N. Shultz, Peterborough Sales Service, Peterborough, N. H.

April 18. 117th Special Guernsey Sale, Lancaster, Pa. Sale managed by the Pennsylvania G. B. A., P. O. Box 491, Harrisburg, Pa.

April 24. Maybrook Farm Dispersal, John H. Jr., and George H. May, owners, Lagrangeville, N. Y. Sale managed by The Merryman Company, Sparks, Md.

April 26. Iowa State Sale, Des Moines, Iowa. M. W. Sprole, Clerk, Box 76, Mason City, Iowa.

April 26. Glenburnie Dispersal, Glenburnie Farm, Trenton, N. J. Sale managed by the Pate Sales Company, 2064 Lawrence Rd., Trenton 8, N. J.

April 27. Georgia Junior Sale, University of Georgia, Athens, Ga.

April 29. 21st Midwest Sale, Sales Pavilion, Waukesha, Wis. Sale managed by Delbert H. Kingston & Associates, Box 404, Cary, Ill.

April 29. Louis Merryman's 98th Sale, Timonium, Md. Sale managed by The Merryman Company, Sparks, Md.

April 29. Idaho Invitational Sale, Boise, Idaho.

MAY

May 1. Zeitler Farm Milking Herd Dispersal, Peter Zeitler, owner, Glasgow, Del. Sale managed by the Pennsylvania G. B. A., P. O. Box 491, Harrisburg, Pa., and The Merryman Company, Sparks, Md.

May 2. 8th Sire and Bred Heifer Sale, Eastern States Grounds, Springfield, Mass. Sale managed by Dunn, Harwood & Crabtree, Cordaville, Mass.

May 3. Tennessee State Sale, Fairgrounds, Nashville, Tenn. Sale managed by the Coarsey Sales Service, P. O. Box 386, Athens, Tenn.

May 4. Almo Farms Dispersal, at the Farm, Freedom, N. H., Robert C. and Dene W. Draper, owners. Sale managed by Garey Cattle Sales, Morrisville, Pa.

May 6. First Annual Montana State Guernsey Sale, Midland Empire Fairgrounds, Billings, Mont.

May 6. Kitchener Farm Complete Dispersal, R. B. Hayden, owner, Billerica, Mass. Sale managed by Dunn, Harwood & Crabtree, Cordaville, Mass.

May 7. Quality Sale of The Carolinas, State Fairgrounds, Columbia, S. C., 12:30 p. m. N. M. Lowe & Rivers Vaughn, Co-Chairmen.

May 9. Dispersal of George Gay Herd, Moore, Okla. Sale managed by Mort Woods, Ardmore, Okla.

May 10. The Pin Oaks Farm Dispersal, Harold Fossedahl, owner, West Chester, Pa. Sale managed by the Pate Sales Company, 2064 Lawrence Rd., Trenton 8, N. J.

May 17. Arkansas State Guernsey Sale, Little Rock, Ark.

May 21. Cleveland County Guernsey Heifer Sale, Shelby, N. C. Sale managed by the Cleveland County G. B. A. and the Salley Sales Service, Orangeburg, S. C.

May 27. Alabama State Sale, State Fairgrounds, Birmingham, Ala. Tom McCord, auctioneer.

May 31. Eastern Guernsey Sale, Glenburnie Farm, Trenton, N. J. Sale managed by the Pate Sales Company, 2064 Lawrence Rd., Trenton 8, N. J.

JUNE

June 1. The Guernsey Sale, Interstate Fairgrounds, Trenton, N. J. Sale managed by The Merryman Company, Sparks, Md.

June 3. McDonald Sale, McDonald Farms, Cortland, N. Y. Sale managed by The Merryman Company, Sparks, Md.

June 6. Bain Ridge Farm Complete Dispersal, John B. Reid, owner, Francestown, N. H. Sale managed by The Merryman Company, Sparks, Md., assisted by Earl N. Shultz, Peterborough Sales Service, Peterborough, N. H.

JULY

July 12. Oklahoma Junior Heifer Sale, Muskogee, Okla.

July 31. The Mid-Summer Sale, Durham, Conn. Sale managed by Earl N. Shultz, Peterborough Sales Service, Peterborough, N. H.

AUGUST

Aug. 2. Washington Invitational Guernsey Sale, Mt. Vernon, Wash. Sale sponsored by the Washington Guernsey Cattle Club and managed by the Skagit County Guernsey Club, George Dynes, chairman, Mt. Vernon, Wash.

Aug. 22. 13th Annual Pennsylvania State Heifer Sale, Lancaster, Pa. Sale managed by the Pennsylvania G. B. A., P. O. Box 491, Harrisburg, Pa.

SEPTEMBER

Sept. 4. 3rd Edisto Farms Fall Production Sale, at the Farm, Denmark, S. C.

Sept. 5. 34th Annual Sale of the South Carolina Guernsey Cattle Club, State Fairgrounds, Columbia, S. C., 12:30 p. m. Mack H. Alman, 114 Brookside Rd., Spartanburg, S. C., Secretary-Treasurer.

Sept. 14. Special Fall Milk Sale, Lafayette, Ind. Sale managed by the Indiana G. B. A., 412 Robertson Bldg., Lafayette, Ind.

Sept. 25. California Fall Production Sale, State Fairgrounds, Sacramento, Calif. Sale managed by the California Guernsey Cattle Club, 401 California Fruit Bldg., Sacramento, Calif.

Sept. 25. Locust Knoll Farm Guernsey Sale, Yorktown, Ind., Mr. and Mrs. A. M. Bracken, owners. Sale managed by The Everett R. Beaty Sales Service, Huntington, Ind.

Sept. 26. 10th Annual Royal Guernsey Sale, Lancaster, Pa. Sale managed by the Pennsylvania G. B. A., P. O. Box 491, Harrisburg, Pa.

OCTOBER

Oct. 12. Indiana Fall Consignment Sale, Lafayette, Ind. Sale managed by the Indiana G. B. A., 412 Robertson Bldg., Lafayette, Ind.

Oct. 14. 15th Ohio Guernsey Classic, managed by the Ohio G. B. A., Wooster, Ohio.

Oct. 17. The 7th Green Meadow Sale at Hominy Hill Farm, Colts Neck, N. J.

Oct. 18. New Jersey State Sale, State Fairgrounds, Trenton, N. J. Sale managed by the Pate Sales Company, 2064 Lawrence Rd., Trenton 8, N. J.

Oct. 19. The Invitational Sale, State Fairgrounds, Trenton, N. J. Sale managed by the Pate Sales Company, 2064 Lawrence Rd., Trenton 8, N. J.

Oct. 19. 10th Annual Mohican District G. B. A. Sale, Fairgrounds, Cobleskill, N. Y.

Oct. 21. 14th Klondike Sale, Klondike Farm, Elkin, N. C. Sale managed by the Salley Sales Service, Orangeburg, S. C.

Oct. 21. Illinois State Sale, Illinois State Normal University, Normal, Ill. Sale managed by the Illinois G. B. A., Batavia, Ill., and Delbert H. Kingston & Associates, Box 404, Cary, Ill.

Oct. 24. Oklahoma State Sale, Oklahoma City. Sale managed by Mort Woods, Ardmore, Okla.

Oct. 24. 19th Annual Pennsylvania State Sale, Lancaster, Pa. Sale managed by the Pennsylvania G. B. A., P. O. Box 491, Harrisburg, Pa.

Oct. 25. Wayne County Guernsey Sale, Canandaigua, N. Y.

Oct. 28. Wisconsin State Sale, Sale Pavilion, Waukesha, Wis.

NOVEMBER

Nov. 6. Albert Degler Guernsey Dispersal, Portland, Ind. Sale managed by The Everett R. Beaty Sales Service, Huntington, Ind.

Nov. 23. Bred Heifer Consignment Sale, Lafayette, Ind. Sale managed by the Indiana G. B. A., 412 Robertson Bldg., Lafayette, Ind.

Meetings

APRIL

April 20. New Jersey Adult Judging School and Field Day, Hominy Hill Farms, Colts Neck, N. J.

April 25. Wayne County G. B. A. Spring Banquet, Presbyterian Church, Sodus, N. Y.

April 27. California Guernsey Cattle Club Annual Meeting, Capitol Inn, Sacramento, Calif.

April 27. New Jersey Youth Judging School and Calf Sale, Conover's Guernsey Dairy, Hightstown, N. J., Joseph Broadhurst, judge.

April 30. Annual Meeting of the New York State Guernsey Breeders' Co-Op., Inc., Hotel Onondaga, Syracuse, N. Y., 10:00 a.m.

MAY

May 15. 80th Annual Meeting of The American Guernsey Cattle Club, Statler-Hilton Hotel, Dallas, Tex., 10:00 a. m.

JUNE

June 15. Maine Guernsey Field Day, Clearview Farms, Winthrop, Maine.

AUGUST

Aug. 7. New Hampshire G. B. A. Parish Show, Fairgrounds, Hopkinton, N. H.

Aug. 23. New Jersey State Guernsey Show, Fairgrounds, Trenton, N. J. John D. Worthington, III, judge; George Shellenberger, stand-by judge.

NOVEMBER

Nov. 30. New Jersey G. B. A. Annual Meeting and Banquet, Far Hills Inn, Somerville, N. J.

(*Please turn to page 919*)

MOUNT EPHRAIM FARMS

"Right On The Chincoteague Bay"

Snow Hill, Maryland

OUR NEW JUNIOR SIRE — THE LAST SON OF **CATAMOUNT MELODY**

FLYING HORSE MELODY PIPER

Born August 26, 1955

His Sire

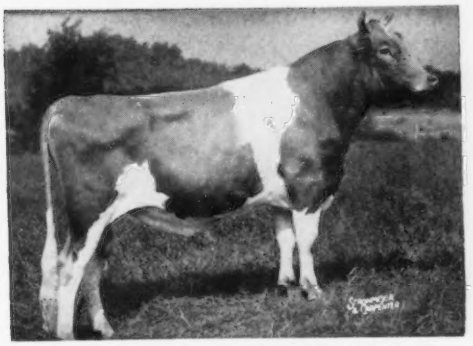

FLYING HORSE MUSICMAKER, AR

(The FLUTE Family)

1st Bull Calf. Essex County Spring Show, Jr. Ch., 1950; Sr. & Gr. Ch., Essex County Spring Show, 1951. Sire of Flying Horse M's Joy.

His Dam

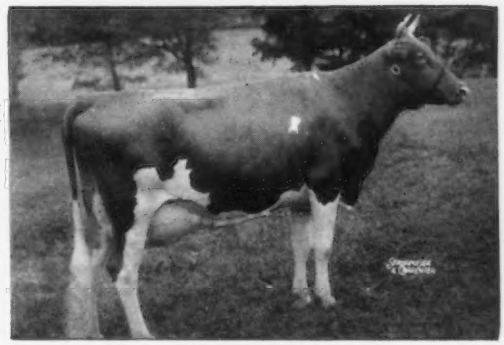

CATAMOUNT MELODY

Head of the Melody family at Flying Horse Farm. Excellent, 1948, at 11 years of age. 12360—751—GG, 14047—848—AA.

Piper's Full Brother

FLYING HORSE MELODY MASTER

Senior Herd Sire at Flying Horse Farm. All-American Aged Bull, 1954; 1st Aged Bull, Sr. & Gr. Ch., E. S. E. and Topsfield Spring Show, 2nd prize Aged Bull, Res. Gr. Ch., N. Y., 1955.

Piper's Maternal Sister

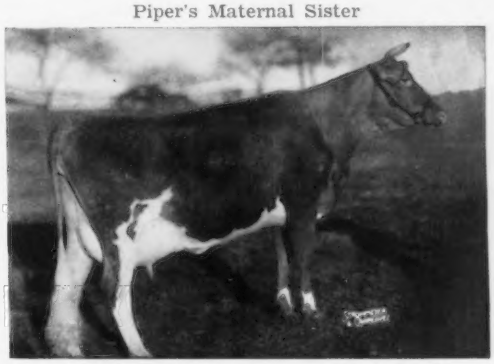

FLYING HORSE CLARA'S MELODY

11551—637—Jr2—305C—3x

14595—803—Jr4—365—3x

Classified Very Good, 1948.

Dam of 2 AR sons, 2 AR daughters.

PIPER will be given every opportunity in our herd. He is now being bred to our best cows. Reserve a son for your next herd sire.

MT. EPHRAIM FARMS **Snow Hill, Maryland**

PAUL M. JONES, SR. — PAUL M. JONES, JR. — Owners

JOHN COWAN, Manager

NEWS AND VIEWS

Milk For A Lifetime

¶ Every baby born in the United States today creates a lifetime demand for 48,710 pounds of milk, the production from eight years milking of the average cow, says the National Milk Producers Federation. With 4 million new babies for 1957, that's 195 billion pounds of milk, one and one-half times today's production.

Using current per capita data, today's baby will drink during its 68.8 years of life expectancy almost 12,000 quarts of milk, and eat 620 pounds of butter, 537 pounds of cheese, and 1,032 quarts of ice cream. The 1957 baby crop will account for some 48 billion quarts of milk; 2.5 billion pounds of butter; 2.1 billion pounds of cheese; 4 billion quarts of ice cream.

Feed More Cows On Same Acreage

¶ Most dairy farms can feed more cows without adding to acreage, believes CAPPER'S FARMER.

Oats harvested as silage instead of grain, yield about 40 per cent more nutrients for milk making. Corn as silage is worth 25 to 40 per cent more in terms of cow feed than grain from the same acre.

Alfalfa-brome in the form of good grass silage beats the same crop harvested as field-cured hay by about 30 per cent.

Unimproved pastures when limed and reseeded to alfalfa-brome ladino with plenty of fertilizer, usually produce twice the feed or more.

Strip grazing and green feeding are about equally valuable in increasing milk production per acre. But herds of 20 cows or less show more profit from strip grazing if additional equipment for harvesting grass is called for. Farms with 30 or more cows can make most efficient use of chopping equipment and additional silo capacity.

(Dairy Digest)

How To Prevent Ketosis In Cattle

¶ Speaking before a group of milk producers and dairy specialists recently, Dr. L. H. Shultz, of the Department of Animal Husbandry, Cornell, presented these six recommendations for reducing ketosis in dairy herds: (1) Cows should not be too fat at calving time; (2) they should get their fill of good quality roughage; (3) bring cows to full feed after calving, and do it rapidly; (4) do not make quick changes in rations; (5) do not depend on molasses to prevent ketosis, and (6) any grass silage fed should be of good quality.

Freight Rate Increases Opposed

¶ On March 25, the Secretary of Agriculture filed with the Interstate Commerce Commission a verified statement opposing recent railroad petitions for further increases in freight rates for agricultural commodities and farm production supplies. The railroads have asked for a general increase of 22 per cent in eastern and western territories, and a 15 per cent general increase in the southern territory. In his statement to the ICC, Secretary Benson called attention to the fact that freight rates for agricultural products are now 83 per cent higher than in 1946 and for animals and products are 104 per cent higher, while prices received by farmers recently have averaged four per cent below the 1946 level. The Department also filed a verified statement dealing with the generally declining level of earnings of farmers on 27 types of commercial family-operated farms as contrasted with increasing earnings of Class I railroads in the United States.

Flash

¶ A wire from Jack Lively states that all Guernsey folks in or near Dallas, Tex., came through the recent tornado O. K. The Annual Meeting is still on.

Call To Annual Meeting

April 1, 1957

MEMBERS OF THE
AMERICAN GUERNSEY CATTLE CLUB:

The Eightieth Annual Meeting of THE AMERICAN GUERNSEY CATTLE CLUB will be held at the Statler-Hilton Hotel, Dallas, Texas, Wednesday, May 15, 1957, at 10 A. M.

The business of the meeting will be to act upon:

The election of members of the Executive Committee; the reports of the Secretary-Treasurer; recommendations of the Executive Committee, and all matters relating to the Club and its activities.

To consider the following amendments to the By-Laws:

(1) Amend Section 5 of the By-Laws by deleting the words "six months of age" wherever they appear therein and inserting in place thereof the words "eight months of age" so that said Section 5 shall read as amended:

FEES. The fees for recording all American bred animals in the Herd Register shall be $3.00 for animals owned by members and $4.00 for animals owned by non-members.

All animals should be registered before the day they are eight months of age, except, however, if the date of birth, sex, name and registration number of sire and dam, together with sketch of color markings be filed with the Secretary of the Club on a form provided for such purpose within thirty days of the date of birth, such animals may then be registered at any time within three years of the date of birth on payment of the regular registration fee. There will be a charge of $1.00 for the filing and recording of birth reports.

All animals over eight months of age for whom a birth report has not been filed can be registered but the fee shall be $8.00 to members and $9.00 to non-members.

The fee for imported animals of any age shall be $3.00 to members of the Club and $4.00 to non-members.

All entry fees are payable in advance. The Secretary is authorized by vote of the Club not to sign certificates until the fees are paid.

Junior Membership may be granted and terminated by vote of, and under such conditions as may be determined by the Executive Committee. Those holding Junior Memberships shall be entitled to register cattle at the member rate, as long as they hold such Junior Memberships. Junior Membership privileges shall cease upon the Junior Member becoming twenty-one years of age.

(2) Amend the ninth paragraph of Section 8 of the By-Laws by deleting the first sentence of said paragraph which presently reads, "Transfer fee in all cases $3.50" and inserting in place thereof the following sentence: "Transfer fee, except as hereafter provided, shall be $3.50." so that said ninth paragraph of Section 8 shall read as amended:

Transfer fee, except as hereafter provided, shall be $3.50. The Club looks to the seller for the payment of all transfer fees. On all transfers executed later than ninety days from the date of sale, the transfer fee shall be $5.00.

(3) Amend Section 8 of the By-Laws by inserting after the ninth paragraph of said Section 8 the following new paragraph:

A special transfer fee of $1.75 shall apply whenever title of a registered Guernsey animal is transferred from:

(a) the owner or his or her estate, to his or her spouse, or to one or more of the children or grandchildren of the owner, and/or to the spouses of said children or grandchildren.

(b) the owner or his or her estate to a partnership or a corporation made up only of his or her spouse, one or more of the children or grandchildren of the owner and/or the spouses of said children or grandchildren.

As has been the custom in the past, proxy blanks are enclosed for your convenience in case you are unable to be present in person at this meeting.

Yours very truly,

THE AMERICAN GUERNSEY CATTLE CLUB
RDS:MJB. ROBERT D. STEWART
Enclosures Secretary

BROOKBERRY FARM

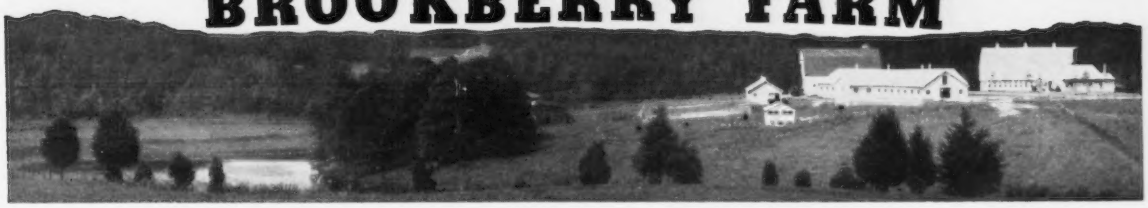

We are consigning to

THE CLEVELAND COUNTY HEIFER SALE

May 21, 1957

At the Fairgrounds, Shelby, N. C.

●

Brookberry King's Grace (Vacc.)

Born November 28, 1954

GRACE is by Fairlawn Dairymaid's King, AR, and is out of Brookberry Princess Portia, 10189—548—Jr2—365—3x. Next dam, Cedarock Holli Sweet Alice, 12691—673—Jr2—365—3x, 12330—659—Jr3—305C—3x, Class Leader record when made.

GRACE is due July 12, to Woodacres Butterfat Cavalier (Mulhocaway Rosenkavalier—Yellow Creek King's Marcelle, E 4 times, 20477—893—5yrs—365C—1095).

●

Brookberry Warrior's Chick (Vacc.)

Born February 6, 1955

CHICK is by Brookberry Warrior (Fairlawn Performer's Peer, AR—Capitola's Hidden Hand, E, 19434—817—10yrs—365C—3x), and is out of Grapelawn Chick 2d, 10594—528—Jr2—365—3x; next dam, Grapelawn Chick, 12387—595—Jr2—365—3x.

WARRIOR'S CHICK is due June 23, to Two Brooks Fashion, AR (Two Brooks Carillon—Hilltop Butterfat Lilac, 12841—736—Jr3—365C—3x).

Sale Managed by **Salley Sales Service, Orangeburg, S. C.**

Meadow Lark Drive just off Robinhood Road

Calfhood Vaccinated

Herd Dehorned

Tel: Lewisville, N. C.

Office: WHitehall 5-4765

Mgr. WHitehall 5-4760

BOWMAN AND GORDON GRAY, Owners — SAM PIKE, Manager

Route 8, Winston-Salem, North Carolina

it's News to me...

In a recent issue of the Saturday Evening Post there was an interesting news article on the CHURCH FARM SCHOOL, at Glenloch, Pa., entitled "The Million-Dollar Article." The item told of the founding of the school 40 years ago and its development over the years. The Farm School has a Guernsey herd, headed by Fairlawn Glory's Actor and Fairlawn K. Stalwart.

After 20 years at McDonald Farms, R. K. "BUD" HAMILTON has become manager of Lieblund Farm, Stillwater, Pa., and brought to Lieblund with him, Howard Williams, who worked 10 years at McDonald Farms. Fred Lowe was the former manager of Lieblund.

E. E. "AL" VARY, The Guernsey Service Bureau, Sterling, Ill., recently suffered a heart attack while in Dallas, Tex., and expects to be confined to the Medical Arts Hospital there for several weeks. Latest reports are that his condition is much improved. His many Guernsey friends wish him a speedy recovery.

E. C. PHILLIPS, Genesee, Wis., underwent surgery on February 11. Gene is home now and gaining strength daily.

It's a boy, Michael, born on January 13 to MR. AND MRS. HAROLD LEJEUNE of Poskin, Wisconsin. Congratulations! The LeJeune's have two other sons, David and Jimmy. Mr. LeJeune is president of both the Barron County G. B. A. and the Wisconsin Guernsey Breeders' Association.

Raymond and Jeanette Goeringer have a new sister, Leslie Ann, born on February 16. The proud parents are MR. AND MRS. RAY GOERINGER, Lake Louise Farm, Dallas, Pennsylvania.

JOE CRAMER, JR., Fern Hill Farm, Menomonie, Wis., has been disabled due to a slipped disc in his back. His wife, Mary, has also been in the hospital recently for observation and diagnosis. We wish them both a speedy recovery.

DICK CROW, Western Dairy Journal's editor, has recently been named Associate Publisher by the Nelson R. Crow Publications, Inc. As Associate Publisher he will primarily be engaged in public relations, advertising and over-all planning of the Crow publications—Western Dairy Journal, Western Livestock Journal, Western Livestock and Farm Management.

CLIFF KNIGHT, Peacock Dairies, Bakersfield, Calif., has just returned from a two-week trip in England, where he visited his mother on her 92nd birthday.

HENRY T. CHILD has accepted a manager's position with Indian Trail Ranch, owned by Land O'Sun Dairies, Miami Beach, Florida. This ranch is one of 2,500 acres and milks 900 cows.

Henry has been active in teaching vocational agriculture, field work, and farm management since his graduation from the University of Connecticut. He spent two years as head of the Vocational Agriculture Department, Hardwick, Vermont. In 1939 he moved to New Jersey and spent five years as an instructor in Vocational Agriculture schools and four years as County Agent in Burlington County, New Jersey.

In 1948, he joined the staff of The American Guernsey Cattle Club, and until 1952 he was active as field representative. In 1952 he resigned to become farm manager at Osborne Hill, West Chester, Pa., a position he held until the herd was dispersed in 1956.

Henry's many Guernsey friends wish him success in this new venture.

Classification Schedule

The following classification schedule is arranged by field territory. For application blanks to have your herd classified, and for classification rules, write to The American Guernsey Cattle Club.

All registered Guernsey cows that have freshened are eligible to be classified. It is not required that they either be on official test or have an official record. On herd reclassifications, the owner is required to present all eligible cows not previously classified, and all cows under eight years of age last classified either Very Good or Excellent. If your herd is to be part of a County or District classification program, and eligible for the lower fee, show this on your application.

Fees are $3.00 per cow, with a minimum charge of $25.00 per herd. If 75 or more cows are classified in one day in a county or district program, the fee is $2.00 per cow with no minimum herd fee. The $2.00 will also apply to an individual herd when 75 or more are classified.

To facilitate the national fieldman arranging his classification itinerary, it is requested that your application be postmarked at least 30 days before the classification schedule. Schedules are subject to cancellation if there is not a sufficient number of applications received.

	Territory	*Field Representative*
April 22-30	Arkansas, Louisiana, Mississippi, Oklahoma and Texas.	George B. Collins
May 6-18 Oct. 28-Nov. 2	Illinois, Indiana, Kentucky, Michigan and Ohio.	M. L. Dawdy
May 27-June 8 Nov. 4-9	Iowa, Kansas, Minnesota, Missouri, Nebraska, North Dakota, South Dakota and Wisconsin.	George W. Chambers
June 15-29 Dec. 5-11	Connecticut, Maine, Massachusetts, New Hampshire, New York, Rhode Island and Vermont.	Joseph Pendergast
July 8-17	Colorado, New Mexico and Utah.	A. Wendell Fuhriman
July 18-27	Idaho, Montana, Wyoming and Eastern Washington.	Elmer J. Meadows
Sept. 9-21 Dec. 12-21	Delaware, Maryland, New Jersey, Pennsylvania, Virginia and West Virginia.	A. M. MacKay
Oct. 4-12	Oregon and Western Washington.	Elmer J. Meadows
Oct. 14-19	Arizona and California.	A. Wendell Fuhriman
Nov. 15-72	Alabama, Florida, Georgia, North Carolina, South Carolina and Tennessee.	C. J. Jacobs

GOLDEN HARVEST NEWS

Selected for the 8th Sire and Bred Heifer Sale, Springfield, Massachusetts, May 2, 1957

For Catalogs write Dunn, Harwood & Crabtree, Cordaville, Massachusetts

A BULL AND BRED HEIFER

Both sired by Nyala Supreme Commander, a highly plus proven bull at Golden Harvest (72 daughters in herd).

THE BULL

GOLDEN HARVEST C MAESTRO

Born May 15, 1956

Maestro's sire is out of Fairlawn Peerless Ermine, a cow from an outstanding female family. Maestro's dam, Sterlingold Memento, is from one of the breed's top families, which include the following great animals:

PROVEN SIRES

PINE MANOR CROWN MAJESTY	Full brother to Granddam
FRA-MAR CORONATION NOBLE	Maternal brother to Granddam
PINE MANOR CAREER	All proven maternal brothers to Dam of bull
PINE MANOR ROSE KING	
GARDENVILLE KING CORONET	
STERLINGOLD LORD WILGORLAN	
KING'S CROWN JEWELLER	
GARDENVILLE ROSE KING	At Golden Harvest — 7 Class Leading daughters past 4 months

OUTSTANDING FEMALES

STERLINGOLD MEMENTO	His Dam
FAIRLAWN K. COUNTESS	His Maternal Sister
PINE MANOR COURTESY	Dam's Maternal Sister
PINE MANOR CROWN JEWEL	Maternal Granddam
CORONATION CORONET	Maternal Great Granddam
GOLDEN CORONET OF JEAN DU LUTH	Maternal Great Great Granddam
RIEGELDALE CORONATION QUEEN	Same Female Family

THE HEIFER

GOLDEN HARVEST C HOLLY (Vacc.)

Born January 22, 1955

Due August 26, 1957, to Wilgorlan Farms Successor, a full brother to Wilgorlan Farms Success.

Her Dam: **Golden Harvest Royal Holly,** 17744—1004—Sr4—365—3x

Her Dam's Maternal Sisters:

Golden Harvest Rose Mary
12112—647—Jr3—HIR—305—3x, Class Leader 10th milk, 3rd fat (pending).

Golden Harvest Miss Holly
14740—682—Jr2—HIR—365—819 T.M., Class Leader 4th milk.

Her Maternal Granddam: **Whimsy Mary Holly,** 103941—5097—Lifetime—2x

OTHER SALES

A Commander son and daughter to The Guernsey Sale, June 1, 1957.
An outstanding heifer bred to Gardenville Coronation King and due July 18, 1957 — a 1957 two-year-old show prospect — to the Arkansas Sale, May 17, 1957.

CLASS LEADERS

Golden Harvest had 6 listed in the March 15 Journal. Watch for more in the coming issues.

Many of our top cows are due to calve in the next two weeks.

STOP IN — THERE IS ALWAYS SOMEONE TO SHOW YOU AROUND.

GOLDEN HARVEST FARM

Bridgewater, Conn.

Established 1936

Telephone: New Milford, ELgin 4-5432

F. W. McCANN and JOSEPH E. ADAMS
GEO. EMERSON WATTS, Herdsman
Farm 1½ miles east of Bridgewater

A REPEAT CLASS LEADER

KAREN MAKES HER SECOND CONSECUTIVE CLASS LEADING RECORD ON 2X

A Member Of Our 4 Generation Cow Family.

2X MILKING

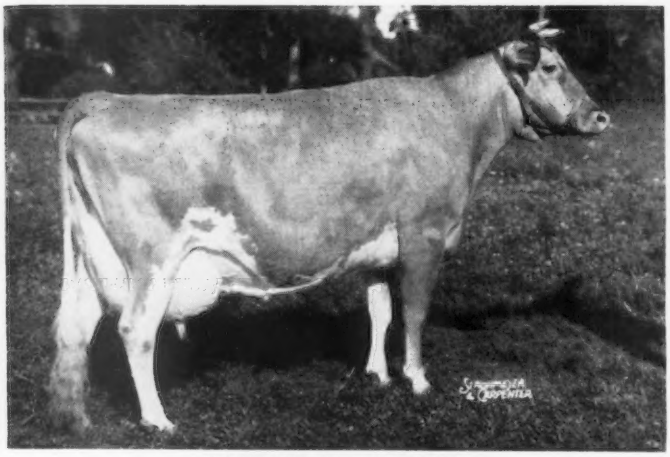

2X MILKING

NORTHERN KAREN

14183—690—Jr2—365—3x, *19530—*979—Sr4—365—2x, **National Class Leader, 1st for milk, 3rd for fat;** *18967—*982—6yrs—365—2x (pending), **Class Leader 3rd for milk, 5th for fat**

Karen's Dam — A CLASS LEADER

NORTHERN CONRAD'S SHIRLEY
*19416—870—7yrs—365—2x
Class Leader 2nd for milk

Karen's Granddam — A CLASS LEADER

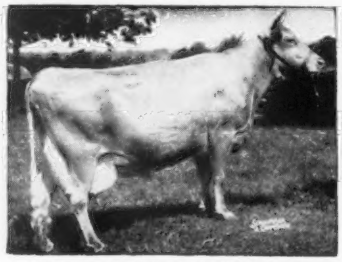

HORSE SHOE F. VALINTINE
*17883—728—Jr3—365C—3x
Class Leader 8th for milk
21147—850—7yrs—365—3x

Karen's Daughter
A DOUBLE CLASS LEADER

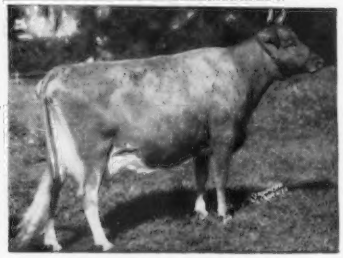

NORTHERN MEMENTO
*14879—*747—Sr2—365C—2x. Class Leader 2nd for milk, 3rd for fat; *17163—*892—Sr3—365C—2x. Class Leader 4th for milk, 5th for fat.

Memento's Son By Admiral Is For Sale

NORTHERN MEMENTO CALVED FEBRUARY 15, 1957, WITH A BULL CALF BY IDEAL'S ADMIRAL, first 8 tested daughters average 16212 M., 814 F., all immature classes. Four of the eight are Class Leaders as 2 and 3-year-olds. The four nearest dams of this bull calf average 19313 M, 900 F, three on 2x.

Send for price and complete pedigree on this outstanding bull calf.

Flash!

Mrs. W. H. Ostermier and Sons of Midland, Ohio, have picked **NORTHERN M. REPORTER.** A son of Northern Conrad's Majesty and out of Ideal's Admiral's Odetta, on test as a Sr2-year-old and going at a Class Leader rate. She in turn is out of Ideal's Superior's Odetta, National Class Leader in fat with 19321—1025—Sr4—365—2x.

Mr. Ostermier left a deposit on this calf last summer after looking over the herd. He liked the Odetta family a lot. We are also using a son out of Superior's Odetta here at North Farm.

T. B. Accredited | **Bang's Accredited**

NORTH FARM

BRISTOL, RHODE ISLAND

WILFRED JORDAN, Manager — Telephone Warren, R. I., CHerry 5-7400 — JOSEPH CABRAL, Herdsman

Thyroprotein Prohibited

In view of the possibility that a dairy ration containing thyroprotein may become available, or the use of thyroprotein may be prescribed in the care of a cow, it is important to know that it is a violation of the rules for official production testing to either feed this to cows on test or to have it on the farm. In connection with official testing, the Executive Committee has ruled that, "The use of any product producing thyroidal effects is prohibited, and if circumstances, at any time, indicate that such a product has been or is being used on the farm, the records may be discontinued and/or cancelled at the discretion of the Executive Committee."

A Yardstick For Culling

During 1956, the USDA announced the Weigh-A-Day-A-Month dairy record keeping plan. This is based entirely on the weight of milk, with no butterfat or solids test, and is an inexpensive test to attract dairymen who heretofore have made no test on their cows. It is very likely that after a dairyman has had some experience with this form of testing he will change to DHIA or HIR.

Recently, a letter was received from J. F. Kendrick, Head of Dairy Herd Improvement Section, USDA, enclosing guides that dairymen can use with the Weigh-A-Day-A-Month plan for culling cows with different butterfat tests. Without this, the dairyman with a mixed herd had no guide for culling cows of different breeds. It was unfortunate that when the USDA announced the plan last year no provision was made for this, and because of this omission it actually was unfair to the higher testing breeds. Material which they have recently sent to State Extension Dairymen provides a yardstick which the dairyman can use in culling his herd, regardless of breed, and puts the program on an equitable basis. Details of the plan may be obtained from County Agricultural Agents or Extension Dairymen.

Robert D. Stewart

Artificial Insemination

If you are having registered cows bred artificially, this is an important reminder. Remember, if the resulting calf is to be eligible for registration, the technician who inseminates the cow *must identify her with her registration certificate* at the time she is inseminated. He must also show that this was done on the breeding certificate that he leaves with you. This is the certificate that you send to our office with the application for registration. *It is your responsibility to provide the technician with the registration certificate* to identify the animal when she is inseminated. If you do not have the certificate you should furnish the technician with a careful and detailed sketch of the animal. He can then mark this sketch with the serial number of his breeding receipt for future reference in comparing these markings with those on the registration certificate when it is provided by the owner.

Blood Typing

When having semen frozen from a bull owned by you, *it is your responsibility* that each bull be officially blood typed at your expense and on record in our office. If any bulls from which frozen semen is being collected have not already been blood typed, notify our office immediately and arrange to have this done.

R D Stewart *Secretary*

Essential in Breeding and Improving Livestock

HERD RECORD KEEPING

THE importance of good records in every business endeavor is very essential. From a study of these records, most business enterprises are able to practice good management and chart a future course for further expansion and improvement.

The same principle is true in breeding livestock, and probably is more important. Good records are a key to the inheritance of the present and future herd, and are the means of sound, practical herd management. An old saying, "A herd is no better than the calves," is very true, but a herd record system is just as important.

Proper records give the necessary information to do a good job of breeding and management. Unfortunately, many breeders keep so few records and in such a poor manner that it is hard to visualize how they stay in business as dairymen or livestock breeders. On the other hand, many dairymen have elaborate record systems that give a world of information, but cannot be used to advantage. In keeping records on any herd, we would all like to record many things that would be interesting and probably beneficial. However, as practical breeders and dairymen, only those records essential to the present herd and the future breeding program should be kept. It is better to leave research and the solving of many minor herd problems to the colleges and research institutions.

Proper and Careful Identification

There are many kinds of herd record systems available—from the very simple to the very elaborate. Personally, I favor one that gives the necessary information with a minimum of work.

The size of the herd enters into the kind of a herd record system to install.

The first thing of interest is *proper and careful identification.* It is very essential to use a tattoo system for calves, and at Bayville we use a rotary tattooer, with digits running from one to 9,999. Tattoo calves in both ears immediately after birth and before they are taken away from their dams. Of course, the calf is sketched and registered before six months of age. Bound forms from THE AMERICAN GUERNSEY CATTLE CLUB, for both registration and transfer, give a permanent record of all these transactions.

By W. CLARK FLEMING, JR.
Manager, Bayville Farms, Inc.
Norfolk, Virginia

When artificial breeding is practiced in a herd, it is most essential to label all semen when it is drawn, giving the date, and name of the bull if more than one bull is maintained. If breeding is done by an artificial stud, the breeding receipt should be carefully kept. No breeder can afford to have his reputation ruined by having the identity or parentage of his animals questioned.

We use a herd number system for all females, beginning with one to 650. When calves are taken from the calf house, around three months of age, each one is given a chain and a number, which is recorded. This number stays on the animal until it is sold or dies. However, in a small herd, where names are used, the herd record system can be set up alphabetically.

Herdsman's Daily Report

All breeding records, calvings, heat periods, deaths, sales, etc., should be recorded immediately. No one is infallible when it comes to remembering things that happened yesterday, last week, last month, or last year.

In a large herd, such as that at Bayville, the herdsman of each unit keeps a daily report, which is the last thing done every day. The "Herdsman's Daily Report" is bound in a book of 100 sheets. When this report is completed each day, it is taken out of the book and left in the office. However, a carbon copy of the day's happenings is left in the book for reference by the herdsman. These books are dated and kept as permanent records when all the sheets have been used. From these daily reports, the office secures all the information for permanent herd recording,—number of cows milking, dry cows, cows bred, the service bull, cows calving, sex of the calf, tattoo number of calf, and remarks which include deaths, animals entering the herd, movement of animals between units, and many other things. This daily report form is shown in Figure I.

Breeding Record

On a form known as "Breeding Record," Figure II, a record for each female of breeding age is kept in a loose-leaf binder. When a heifer is old enough to breed, a page is inserted in the binder for "Heifers." The milking herd is kept separately from the heifers. These "Breeding Records" record all the information from one calving until the next. When an animal calves, the date, sex, etc., are filled in at the bottom and another form

HERDSMAN'S DAILY REPORT

Date ..... Milk Produced ..... Gals. Fed Calves ..... Gals.
Milking Cows ..... Nurse Cows ..... Dry Cows ..... Total .....
Heifers ..... Herd Bulls ..... Bull Calves ..... Total .....
Total .....

Cows in Heat:
No. ..... Name .....
No. ..... Name .....
No. ..... Name .....
No. ..... Name .....
No. ..... Name .....

Cows Bred: To Date .....
No. ..... Name ..... Bull ..... Art. .....
No. ..... Name ..... Bull ..... Art. .....
No. ..... Name ..... Bull ..... Art. .....
No. ..... Name ..... Bull ..... Art. .....
No. ..... Name ..... Bull ..... Art. .....
No. ..... Name ..... Bull ..... Art. .....
No. ..... Name ..... Bull ..... Art. .....

Cows Calved:
No. ..... Name ..... Sex ..... Tattoo .....
No. ..... Name ..... Sex ..... Tattoo .....
No. ..... Name ..... Sex ..... Tattoo .....
No. ..... Name ..... Sex ..... Tattoo .....
No. ..... Name ..... Sex ..... Tattoo .....

REMARKS: Cows Sick, Moved, Purchased, Sold, Died, Etc. .....

Signed .....

Figure I.

BREEDING RECORD

Chain No. 1 Tattoo 286-D Born 7-13-53
Name Bayville Margaret Maddie, 1533422
Last Calf: 12-28-55 Times Bred 2 Sire: Mars

	DATE BRED	ART.	SERVICE BULL	DUE
1	4-22-56	X	Bay. Royal Leslie	2-1-57
2				
3				
4				
5				
6				
7				
8				
9				
10				

Remarks: O.K. 9-7-56

Calved ..... Sex ..... Tattoo No. .....
Note: .....

Figure II.

is filled out and the date of the last calf inserted. These "Breeding Records" are filed starting with January 1 to December 31, and can be referred to, if necessary. The forms are filed and kept as a permanent record. When an animal is sold, the breeding record is taken from the binder and the date of sale and the buyer are recorded. If breeding or calving dates are ever questioned by the new owner, we can, therefore, refer to the "Breeding Record" of the animal sold. On the back of the "Breeding Record," heat periods are recorded. Under remarks, all the Vet's notes and remarks are recorded and any other information desired such as milk fever, acetonemia, retained placenta, etc. When the Vet pronounces a cow safe in calf, the "date due" is filled in.

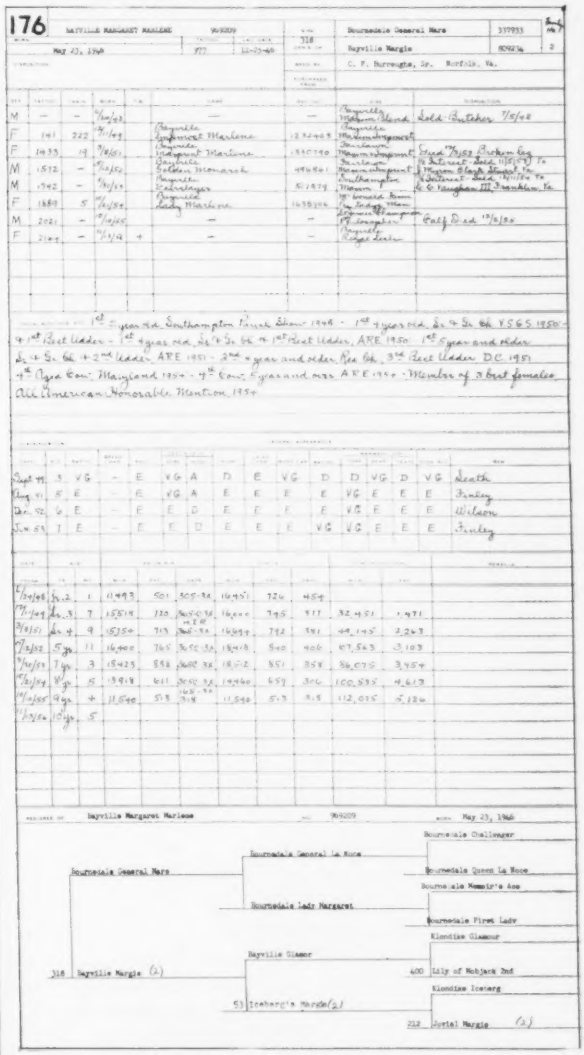

PERMANENT FOLDER — Figure III.

The "Breeding Record," kept in binders, is very helpful in maintaining good management. They can be taken to the barn by the herdsman when the Vet is working, and all his notations and remarks can be recorded at that time. From these breeding records, monthly "Cows Calving" lists are made. Copies of these are kept by the manager, herd manager and the herdsmen. It is easy to make up a list of cows bred to each bull. I make it a practice to go over each cow's record in these binders once a week, and can spot the cows giving trouble,

such as irregular heat periods, etc. These breeding records, in the form described, are probably the most used part of our herd record system, and they are kept in a fireproof cabinet.

Permanent Folder

Lifetime permanent production records, and also breeding, classification records, etc., are kept in a folder as shown in Figure III. This form has been developed in the last year, as prior to that a large herd record sheet was used such as those developed and sold by one of the pedigree companies. The record sheet did not give all the information we wanted, so we developed this form so as to include as much information as possible. This form folds and fits into a fireproof filing cabinet. A study of this form will show that it gives, at a glance, about all the information needed to breed cattle.

176 **BAYVILLE FARMS, INC.**

Daily Milk Yield

NAME Bayville Margaret Marlene

MONTH January 195 7

CALVED 11-13-56 S. T. F. T.

	Night	Morning	Afternoon	Total
1	27.7		28.1	55.8
2	27.5		29.1	56.6
3	28.2		27.8	56.0
4	27.6		27.8	55.4
5	25.9		28.4	54.3
6	27.3		27.5	54.8
7	25.5		29.5	55.0
8	26.9		27.7	54.6
9				
10				
11				
12				
13				

Up-to-date Records
On Females — Figure VI.

We are firm believers in lifetime records. On these forms we can record each HIR, AR or DHIA, 305- or 365-day record, enter lactation production as taken from the DHIA book, and the cumulative lifetime record. When a cow dies or is sold these forms are filed in another drawer, where they can be referred to at any time. It will be noticed that at the bottom of this form, in the pedigree, a space is provided for the Bayville herd number of each animal. This is very helpful in making pedigrees, as all the information is secured very easily, from the active or dead file, for any animals appearing in a pedigree that have been in our herd. From this system, we only have to refer to the "Performance Register" on animals that have never been in our herd. These herd record folders are proving very helpful in the herd record system.

Figure IV. shows a form used in recording information on all births. This is filled in soon after a calf is born, and from these forms a permanent record of every calf and the final disposition is maintained. Our system is so designed that if we know the animal's herd chain number, the tattoo number, or the date of birth, we can quickly locate any information that may be required on the animal in question.

Figure V. shows a picture of an envelope used for keeping the registration certificate of each animal, along with her HIR or AR certificate. These are kept numerically in a cabinet file in the safe, and is an active file of all living animals on the farm. As an animal is sold, or dies, the envelope is taken from the file and placed with the dead or sold animals.

Since our herd is now on HIR testing, it is not necessary to keep daily milk weights. However, we still continue to do so, as it keeps up the interest of the milkers

(Please turn to page 909)

Chain No. 479 BAYVILLE FARMS, INC.

No. 1532423 Sex Female Name Bayville Maxprint Bubblemist Tattoo 287-D

Born July 18, 1953

DISPOSITION

Sire Fairlawn Maxim's Imprint

Sold To Mr. Samuel Berks

22 Dam Bubbles of Bayville

Deep Lake Farm, Lakeville, Conn.

Date Sold May 8, 1956

Date Delivered May 8, 1956

Convention Sale, Lancaster, Penna.

Papers Mailed To

Date Mailed

Price Rec'd $ 2,550.00 How Paid

CERTIFICATE ENVELOPE — Figure V.

DAM CH NO	DAMS NAME	REG. NO.	SIRE	BIRTH	SEX	TATT	CH NO	DATE VAC	NAME	REG NO	DISPOSITION
17	Riegeldale Conqueror's Cassie	1131742	Bournedale General Mars	1-1-56	F	385D	549		Bayville Margaret Cass	1729931	
227	Bayville Margaret Alpine	1165143	Southampton Maxim	1-2-56	F	384D	530		Bayville Socute Alpine	1729932	
307	Bayville Maxprint Surprise	1443593	Southampton Maxim	1-2-56	M	A-100					Sold-veal 1-15-56
293	Bayville Nobel Mabel	956710	Bayville Maxim Impcharlie	1-3-56	M	A-101					Sold -veal 1-15-56
361	Bayville Margaret Sally	1182068	St. James Champion Philosopher	1-3-56	F	2053	353		Bayville Barbra Sally	1732096	
431	Ruayne Noble Dora	921773	St. James Champion Philosopher	1-3-56	M	A-102					Sold - veal 1-15-56
580	Bayville Marked Lil	1555760	Bayville Southern Emperor	1-3-56	M	A-103					Sold - veal 1-15-56
511	Bayville Maxprint Foam	1120743	Bournedale General Mars	1-4-56	F	385D	529		Bayville Margaret Foam	twin to a bull	Sold - veal 11-26-56
(twins) 511	Bayville Maxprint Foam	1120743	Bournedale General Mars	1-4-56	M	A-104					Sold - veal 1-15-56
585	Bayville Socute Irma	1555752	Bayville General Jolly	1-4-56	M	A-105					Sold - veal 1-15-56
8	Fairlawn K. Jolice	931639	Bayville Royal Leslie	1-5-56	F	2054	33		Bayville Royal Jolice	1729933	
426	Bayville Margaret Lola	1555751	Bayville Royal Lester	1-5-56	M	A-106					Sold - veal -1-15-56
90	Sportsman's Yellow Bird	888200	Bayville Maxim Impcharlie	1-7-56	F	2055	37		Bayville Cornet Lark	1729934	

BIRTH RECORDING — Figurre IV.

Milk Quality, Mastitis and Antibiotics

By H. C. Moore

Associate Professor and Associate Dairy Husbandman, University of New Hampshire

(Talk Given at N. H. Seminar)

Progress is not without its penalties. The advent of the so-called miracle drugs has been a boom to the producer in his ceaseless battle against mastitis. The potency of the drugs, however, has carried over into the milk and presented a number of problems to the milk processor.

Health authorities report thousands of dollars' worth of milk dumped each year due to improper use of antibiotics. Most of the trouble is due to keeping milk too soon after the cow has been treated.

A plant in Grand Rapids, Mich., milkshed area reports $4,250 worth of milk recently dumped from cottage cheese vats because of failure to ripen due to antibiotics.

Antibiotics, when present in milk: (1) are responsible for lactic starter failures; (2) may result in total losses of skim milk intended for cottage cheese or for cultured buttermilk, and (3) may retard or prevent proper acid development in cheddar and other types of cheeses.

Officers of the American Dairy Science Association, recognizing the magnitude of potential financial losses to the dairy industry of our nation, established the committee on antibiotics in milk. The committee's report resulted in the adoption of a resolution by the association that urged an educational program among all organizations and individuals concerned with the production of milk.

Antibiotics have proven beneficial in the treatment of mastitis. Research has shown that milk obtained from treated quarters of the cow's udder contains appreciable quantities of antibiotics through the sixth milking, 72 hours following the final treatment, and it has been shown, for example, that even small quantities of penicillin will inhibit or retard lactic acid production in the progress of manufacturing cheese, buttermilk, and other dairy products which are dependent upon growth of lactic acid forming bacteria. Substantial economic losses may result from the production of inferior products or from the total loss of milk intended for processing.

It appears that the best approach to the solution of this problem lies in informing producers regarding these facts.

The American Dairy Science Association will give full support to the solving of this problem by:

(1) Urging all dairy associations that have dealings with producers to foster a program of producer education in cooperation with manufacturers of antibiotics, designed to give producers an understanding of the correct use of antibiotics.

(2) Urging manufacturers of antibiotics to omit or alter statements in advertisements which may be construed to imply that milk from treated quarters can be used without a waiting period after treatment.

(3) Asking state and federal agencies to give serious consideration to the enactment of laws and/or regulations requiring containers of antibiotics preparations intended to be marketed direct to farmers for mastitis control to carry the following statement in a conspicuous place on the label of the product: "Important! No milk obtained from a mastitis treated quarter within 72 hours (six milkings) after the last treatment with this product is to be marketed."

Unless dairy farmers are aware of the problems created by antibiotics in milk, it is unlikely that normal appearing milk will be withheld from the supply going to the dairy plants. Therein lies the educational program. The information must reach the man on the dairy farm responsible for the milk in the can or in the tank. Certainly, the plant fieldman, making personal contacts, should be most effective in this program of informing the producer that antibiotics in milk have already been responsible for considerable losses to the dairy industry, because of lower quality cheese or because of total loss of vats of skim milk cultured for buttermilk or for cottage cheese.

Although there are differences of opinion as to the length of time that milk from a mastitis treated udder should be withheld from the market, from the standpoint of antibiotics used in the treatment, it is recommended that six complete milkings of the treated quarters be segregated. Some research work has indicated that a somewhat longer period of time is necessary to completely free the milk of certain antibiotics. It is thought that this is related to the nature of the ointment in which the antibiotic is dispersed. Therefore, it may become necessary to change the recommendation on this factor of time, especially if further changes are made in the ointment.

Some objections to the six-milkings segregation period have been voiced on the basis that such a proportionate part of the entire production of a lactation period would seriously affect the net profit, and that such a loss would be a considerable sacrifice on the part of the dairy farmer. When analyzing such statements, it is immediately apparent that antibiotics have been doing an excellent job of restoring diseased udders to their normal milk producing capacity, that some dairymen, in these few years that the "wonder drugs" have been available, have already forgotten the "sacrifices" in milk or the cow herself that had to be taken because antibiotics had not yet been discovered. Another issue should likewise receive consideration, because it stems from the "sacrifice" of milk that is to be segregated. Only the "whole, fresh, clean, lacteal secretion obtained by the complete milking of one or more healthy cows" is to be considered "milk." Certainly a cow having a diseased udder, however mild the infection may be, cannot be considered "healthy." Truly, the antibiotics are "wonder drugs," but to completely rid infected tissue, such as that of a cow's udder, of all infectious organisms in less than three days would be "working wonders."

How does the Food and Drug Administration view the problem of antibiotics in milk? The answer is that they view the actual or potential introduction of antibiotics into the food supply the same as the use of any other chemical, pointing out that this growing use of chemicals in food is one of the serious problems facing the Food and Drug Administration at this time.

A medical advisory panel at the Milk Industry Foundation meeting at Atlantic City, N. J., last fall concluded that the main health problem is concerned with penicillin to the exclusion of other antibiotics used in mastitis preparations. The discussion pointed out that penicillin was reaching the milk supply primarily through the improper use of mastitis preparations for the treatment of infected animals.

The representative of the Food and Drug Administration at this meeting

(Please turn to page 910)

The J. M. McDonald Story

Part III.

In the relatively short period of 23 years, the herd has grown until today its influence and prominence has reached heights undreamed of in the early days.

At the time Mr. McDonald first become interested in farming he was living at New Rochelle, New York. His older brother, Forrest, was also interested and they decided to start in New York State. In 1925, Forrest looked at a number of farms, and those he selected were southeast of Cortland. However, when Mr. McDonald inspected these farms it was decided that none of the locations would be suitable. Earlier in life, J. M. had come to Cortland to locate the Crescent Corset Company, owned by the J. C. Penney Company. He had always liked the town and surrounding area, so they decided to look there for a suitable farm. Upon arriving in Cortland they learned that just a few days before a man had been killed by a falling tree on a nearby farm, and that the farm was for sale. Both J. M. and Forrest liked this farm better than anything that had previously been selected, so the farm, cattle, horses and equipment were purchased. The place was known as the old Bean Farm, and is still the main unit at the present McDonald Farms. Forrest ran the farm until 1928, when he decided he did not care for farming.

Mr. McDonald took over the operation, and G. H. Crocker, manager of the Crescent Corset Company, went in partnership with him. They disposed of the cattle, mostly grade Jerseys, and went to Wisconsin and purchased two carloads of grade Guernseys. At the same time, purebred Guernsey sires were purchased to increase the herd. The herd was maintained for commercial milking, its primary purpose being to furnish a better milk for residents of Cortland, for at that particular time the available milk supply was of poor quality.

Since they planned to go into the milk business and set up delivery routes, it was decided that Guernseys would best meet the needs and qualifications of the market, so the entire purebred herd of Marion Lewis, Cameron Mills, and Willard Carpenter, Woodhull, N. Y., were added to the herd. Shortly afterward, 10 bred heifers were purchased from H. W. Perry and A. P. Wilson, Cameron Mills. At that time the Cayuga County Sales were going strong, and several purebreds were selected from that source. As the purebreds grew, the grades were gradually replaced, and by 1933 the McDonald-Crocker herd had reached 200 head.

In the spring of 1933, Mr. McDonald decided that he would like to own a smaller herd, possibly 50 head, of better purebred Guernseys. The partnership was dissolved, Mr. Crocker took the original herd and Mr. McDonald started on his own program. In the fall of 1933, the new program got under way with the purchase of 16 head at the Hilltop-Rockingham Sale for $6,850. Included in this original purchase were such cows as Green Meadow Lady Diana, Rockingham May Princess, Rockingham Ultra Star and Hilltop Que Vive Lassie. Some evidence of the soundness of these selections may still be seen through the "Lady Diana" and "May Princess" families. The primary purpose behind Mr. McDonald's decision to build this new herd was his desire to breed better stock for the advancement of the Guernsey breed, and to supply better foundation animals for breeders.

Jimmy Dodge wanted Mr. McDonald to have some top Foremost females in the new foundation—Supreme's Janice, Supreme's Judy, Foremost Ioka, Foremost Idunno,

K. C., Mr. Mac and L. McL. M. talk things over at the 1936 Virginia State Sale prior to purchasing Klondike Joyce. "Joyce" is dam of McDonald Farms Dolly.

GET OF FOREMOST PREDICTION

First prize senior get of sire at Waterloo, 1947. The "Prediction" get won the coveted Peer Challenge Trophy four times.

FOREMOST PREDICTION

Truly a great bull measured by all yardsticks of breeding.

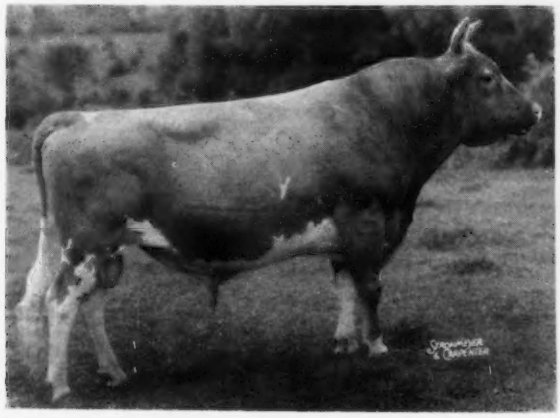

and Supreme's Jessica. Foremost Ioka produced McDonald Farms Blueblood, the head of one of the real top families in the herd, the most noteworthy member to date being McDonald Farms D. Monogirl. Supreme's Janice was the first cow of the breed to make two records over 940 lbs. of fat.

In the relatively short period of twenty-three years, the herd has grown until today its influence and prominence in the breed has reached heights undreamed of in the early days. Its influence has been prominent in leading herds from coast to coast. Breeders everywhere know of the accomplishments of this great herd in the show ring, in the sales ring, and in their own herds. The progress and development of the McDonald Farms herd in the short span of less than a quarter of a century is unparalleled in modern times.

In 1935 the Program Started to Gather the Momentum that Propelled It to the Top

In 1935, the present herd manager, K. C. Sly, joined forces with Mr. McDonald and plans for the future began to formulate and jell. At the time of the 1935 Hilltop-Rockingham Sale, K. C. was just finishing his work at Douglaston Manor. Mr. McDonald, at that time, asked K. C. which animals in the sale he would like to take with him to McDonald Farms. K. C. mentioned Douglaston Charlotte, but felt she might bring too much money that day. As predicted, Douglaston Charlotte was the top female, selling for $1,525 to Mr. and Mrs. Benjamin D. Riegel, Ware Shoals, South Carolina. The contending bidders on "Charlotte" were the late Chester A. Lyon and J. M. McDonald. "Charlotte" was the dam of three AR sons that included Riegeldale Emory's Conrad, one of the

CORONATION MONITA

Purchased in 1935. She was the dam of six sons and three females, including McDonald Farms Donita (E) and McDonald Farms Faithful (VG). Three generations of Excellent udders came out of this family.

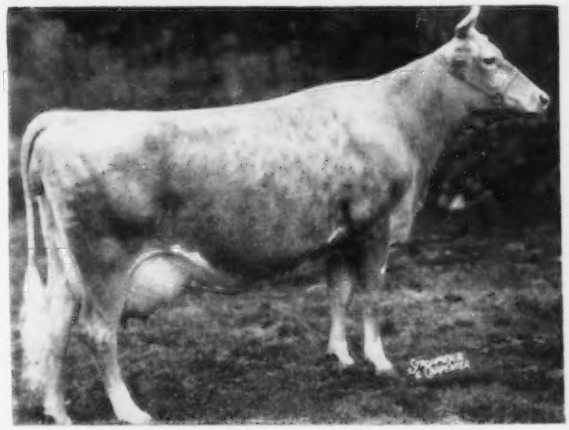

GREEN MEADS THELMA (E at 16 years)

A foundation cow that proved her ability to transmit her inheritance to her sons, regardless of their sire. Dam of two AR daughters and seven AR sons that included Myhaven King.

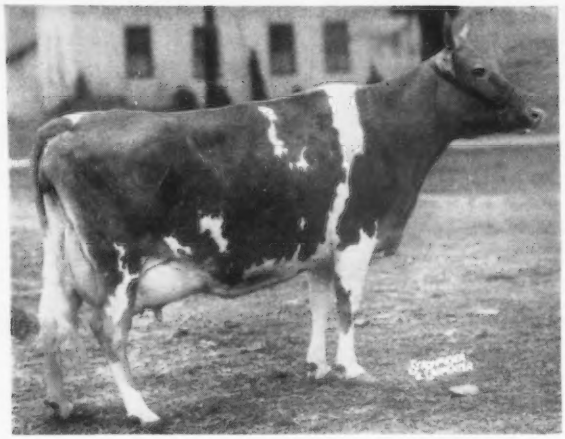

WALNUT ELLA'S PANSY (E at 14 years)

"Old Pansy" proved that she was exceptionally prepotent for good udders through her son and four daughters. A grandson, McDonald Farms High Neptune, is continuing to transmit her udder inheritance. "Neptune" has 16 classified daughters, three E, eight VG and four D.

It was apparent to Mr. McDonald that not only was it imperative to have well-bred sires, but equally as important to have the right kind of foundation cows and females. With this in mind, he founded his herd on the theory that successful herds come from proved bloodlines backed by depth of breeding and great cow families. A careful study of the history of Guernseys in this country proved that the bloodlines of Imp. Itchen Daisy 3d, principally through her son, Imp. King of the May, was the blood that bred on most consistently and retained popularity with Guernsey breeders in spite of occasional upsurges of other bloodlines.

It was the initial thinking to combine the breeding of Langwater Foremost and Langwater Valor, along with that of the great brood cow, Mixter Faithful. Originally, to this end, Mr. McDonald purchased a half interest in Foremost Prediction, a grandson of Langwater Foremost, Langwater Valor and Mixter Faithful. The females purchased were also bred along the same bloodlines.

In 1935, the decision was reached that matings at McDonald Farms must be based on the full combination of individuality and production, as well as breeding itself. To improve quality and refine the heads and necks, it was then decided to bring in the blood of Langwater Steadfast,

McDONALD FARMS PREDICTION

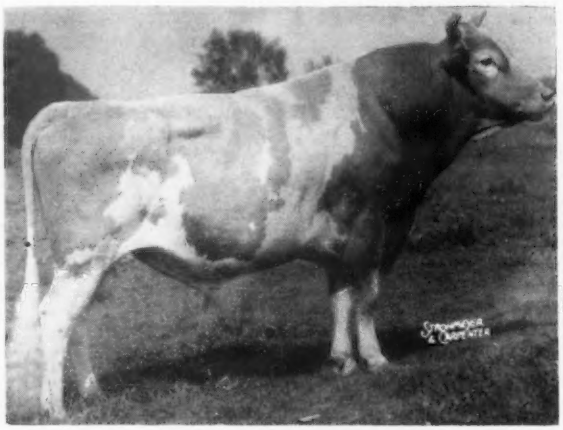

His progeny have won the Peer Challenge Trophy for the best get of sire four times and the Quail Roost Trophy for production get five times. His daughters continue to improve with age. Ninety-six classified daughters, seven E, 45 VG and 34 D.

His daughters carry great depth of body and beautiful udders that one would expect from a mating of "Harriet" and "Old Prediction."

breed's really good sires. At the same time, he pointed out that there was a big, awkward, two-year-old, with a good udder, that buyers might overlook, and possibly they could purchase her. This heifer, Douglaston Lady Augusta, was purchased by Mr. McDonald for $350, and went on to found one of the outstanding cow families of the breed. In the sale were four daughters of Imp. Financier of Myrtle Place, and the top "Financier" daughter, Imp. Cynosure Sheila, was purchased by Mrs. F. L. Weyenberg, Wey Acres Farm, Thiensville, Wis., for $900.00. She was the granddam of Wey Acres Levity Sherry, Excellent, 1951, sold for $11,500, and made a Canadian record for Maplewood Farms, Ltd., Maple, Ontario, Canada, of 17981—821—6yrs—305C—2x.

Later that fall, Elliott Hall was selling his herd at private sale. With the exception of a couple of heifers, that included Vallevue Butterfat Beauty, Excellent, 1947, 1948, 18914—937—AA—3x, seven AR daughters, four Excellent, Mr. McDonald had first chance at the herd. He selected eight head, and the cow that has had the most influence in the herd since that time was Coronation Monita, a daughter of Langwater Philosopher and out of Green Meadow Monita.

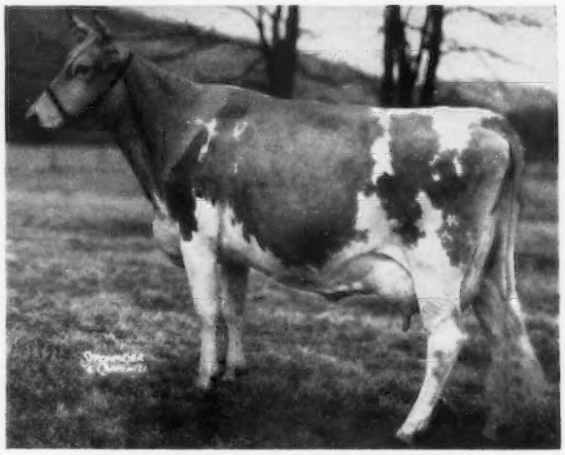

McDONALD FARMS PRE NANETTE

*A class leading daughter of McDonald Farms Prediction, with a record of 18292—*1014—Jr4—365C—3x. She is out of the Elegance family, and her son was the top animal sold at public auction in 1954 at $15,000.*

principally through his grandson, Green Meadow Coronation King, with the idea in mind that by combining the excellent udders and constitution of "Foremost," "Faithful" and "Valor" bloodlines with those of Langwater Steadfast, they might be able to produce animals superior to those obtained by straight line-breeding of either strain. In either case, they were staying strictly with the blood of Imp. Itchen Daisy 3d, through her great daughter, Langwater Dairymaid, the dam of Langwater Steadfast, and her granddaughter, Langwater Generous, the dam of Langwater Foremost and the granddam of Langwater Valor.

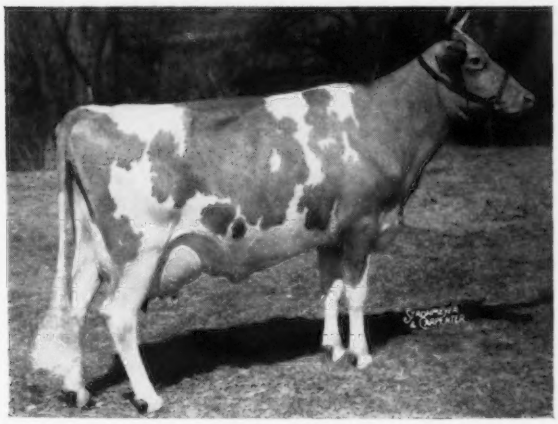

During the next few years several animals of Coronation breeding were purchased, including Coronation Monita, Coronation Minuet, Green Meadow Watchful, his daughter, Green Meads Thelma, and Thelma's son, Myhaven King, whose sire was closely related to Langwater Valor. Unfortunately, Green Meadow Watchful left only three daughters and one son in the herd, of their own breeding. McDonald Farms Conqueror, the son, out of Valor's Kittoline, proved to be a valuable asset in the breeding program.

In 1939, full ownership of Foremost Prediction was secured when Mr. McDonald traded Foremost Faithful Supreme with J. C. Penney for the other half interest in "Prediction." As "Prediction" daughters developed it became apparent that he was very prepotent, not only for high production and good type but also uniformly good udders, strongly attached. This has been borne out by the fact that he now has 101 AR daughters. He is one of the 10 sires of the breed to sire 100 AR daughters, and the first sire of the breed to have 32 daughters with over 700 lbs. of fat. Ten of his daughters have been classified Excellent; more than any other sire.

The get of "Prediction" was first wherever shown from

McDONALD FARMS S. MARGUERITE (4 times E)

Her son, McDonald Farms Premier, is in service at McDonald Farms. Nine "Premier" daughters classified, two E, six VG and one D. A full brother to "Premier" is in service at Wymo and another at Glenville Farms. A daughter topped the 1953 McDonald Sale, going to E. B. Henslee, Arlington Heights, Ill.

THREE BEST FEMALES BRED BY EXHIBITOR

First prize at the 1953 International. All Excellent. "D. Monogirl" has been at the National seven times, was first three times, second three times, third once and reserve grand champion twice. "Ideal Nova" is proving to be one of the great brood cows in the herd. Her two oldest daughters were both classified Excellent. "High Jilda" is the dam of the Reserve All-American Produce, 1954, and the All-American Produce in 1955.

DOUGLASTON LADY AUGUSTA AND FIVE DAUGHTERS

"Lady Augusta" lived to be 21 years and 84 days of age. She was the dam of six daughters and 10 sons. Four daughters classified Excellent and two Very Good. She was voted fifth among the most influential brood cows of the breed. As of May, 1956, there were 236 females and eight herd sires in the McDonald herd descended from old "Lady Augusta."

McDONALD FARMS DONITA (E)

A daughter of Coronation Monita and dam of one of the influential families at McDonald Farms. She had five AR daughters, two with over 800 lbs. of fat.

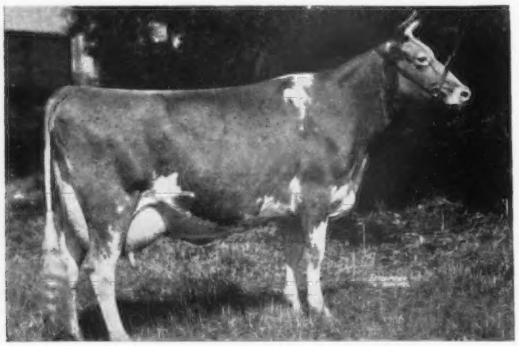

DARNLEY'S SNOW QUEEN

Reserve grand champion at the National, 1937. The McDonald Farms Fleda and McDonald Farms Elegance families are from this line.

1938 to 1948, with two exceptions. They were beaten once by a Myhaven King get and once by a get of Foremost Royal Valor, a maternal brother to "Prediction." His get won the Peer Challenge Trophy in 1940, 1941, 1947, and 1948, and was undefeated in 1939. Prediction's get also won the Quail Roost Trophy in 1941, 1947, and 1948. During the 1947 and 1948 show seasons, "Prediction" descendants won 58 firsts, 35 seconds, and 14 thirds out of 96 classes entered at the Maryland State Fair, Eastern States Exposition, New York State Fair, and the National Guernsey Show. In 1949, his descendants won 34 firsts, 22 seconds and 13 thirds in 54 classes at the New York State Fair, National Guernsey Show and International Dairy Exposition. In 1950, they won 32 firsts, 24 seconds and 12 thirds at the same shows.

"Prediction" now lies buried in the cemetery at McDonald Farms, but his progeny continues to make their mark on the breed. He was truly a great bull, measured by all yardsticks of breeding. His daughters have that much sought after combination of type and production. The blood of nine of the ten bulls selected by breeder's choice, by popular vote, flow through the veins of cattle at McDonald Farms. These sires, in the order of their selection, were Langwater Steadfast (1); Imp. King of the May (2); *Foremost Prediction* (3); Langwater Foremost (4); Green Meadow Coronation King (5); Langwater King of the Meads (6); Imp. Financier of Myrtle Place (7); Imp. May Rose King (9); and Langwater Valor (10). Today, every bull in use in the herd, as well as most of the females, carry the "Prediction" blood. Many of the females carry seven to eight crosses to "Prediction," and they have continued to improve from generation to generation.

In the meantime, Aiyukpa L. Queen and Valleywood Harriet had been purchased for the express purpose of obtaining sons by Foremost Prediction. Very fortunately, McDonald Farms Distinction and McDonald Farms Prediction resulted.

McDonald Farms Prediction was the first prize bull calf at the 1941 National Dairy Show. He was grand champion bull at the Maryland State Fair and Eastern States Exposition in 1947, and second at the National that year in class competition with the grand champion. His daughters carry the great depth of body and the beautiful udders, firmly attached, that one would expect from a mating of "Harriet" and "Old Prediction."

McDonald Farms Prediction progeny have won the Peer Challenge Trophy for the best get of sire four times and the Quail Roost Trophy for the production get of sire five times. He sired four All-Americans in 1955, and was the grandsire of two All-Americans and five Reserve All-Americans. Prediction's get was All-American in 1954 and 1955. He has 104 AR daughters and 96 classified daughters, seven Excellent, 45 Very Good, 34 Desirable, and 10 Acceptable. McDonald Farms Prediction is a full brother to McDonald Farms Gem, the dam of eight daughters that include McDonald Farms Noble Ruby, first prize four-year-old at the National and All-American four-year-old, 1955. McDonald Farms Pre Orpha, one of the highest tested daughters of McDonald Farms Prediction, is a full sister to McDonald Farms Pre Nugget that is siring many good ones at Vallemar Farm, Bristol, Vermont. McDonald Farms Prediction was buried in the farm cemetery in October, 1955, at 15 years of age, but his work is being carried on in the herd through his daughters and four sons. Two sons of McDonald Farms Prediction, McDonald Farms Predictor and McDonald Farms Dairy Lad, have four and five Excellent daughters, respectively.

McDonald Farms Distinction proved to be a great sire of production. His daughters have averaged about 100 lbs. of fat above their dams, and have also been consistent winners in the show ring. Two sons were saved for use. Among his many outstanding daughters are such cows as McDonald Farms Illamae, Excellent, 1947, sold to Ben Tulloch for $5,500; McDonald Farms D. Labelle, Excellent, 1952; McDonald Farms D. May Rose, Excellent, 1952, and McDonald Farms D. Monogirl, Excellent, 1950, 1952, 1954, and 1956. "D. Monogirl" has been at the National seven times in milking form. She has been first three times, second three times and third once. She was also reserve grand champion twice.

Foremost Prediction progeny have proved their value at the pail and in the show ring so distinctly that it became apparent he was a sire whose blood must be perpetuated. Experimentation had proved two things—one, that Myhaven King and Foremost Prediction blood, mated either way, was an unusually good combination, and two, that line-breeding Foremost Prediction blood resulted in animals better than the best expectations.

Mr. McDonald proceeded to fortify the program with more "Prediction" sons, and three sons out of granddaughters of Green Meadow Coronation King were retained. Six other sons, out of cow families that had been proved for both type and production, and had shown their ability to consistently transmit those characteristics, were also saved. Altogether, 11 sons of Foremost Prediction have been used in the herd.

In the meantime, Myhaven King had proved himself a worthy successor to Foremost Prediction as senior sire. His get was first at the Eastern States Exposition in 1941, and

his junior get was first at the National Guernsey Show in 1947 and 1948. At the 1947 National Show, all the first prize females under milking age were sired by "King." The first prize four-year-old cow and the second prize three-year-old cow were granddaughters of Myhaven King. At the 1948 National Show, the reserve junior champion female was a Myhaven King daughter, and the grand champion bull and reserve grand champion bull were out of Myhaven King daughters. At the 1949 National Guernsey Show, the junior champion female and the reserve grand champion bull were both out of Myhaven King daughters. King's get was first in the senior get and production get of sire classes, and won the Peer Challenge Trophy and the Quail Roost Trophy.

Myhaven King had 135 AR daughters and nine were classified Excellent. Among his top daughters were McDonald Farms King's Keepsake, sold for $14,500, to Fairlawn; McDonald Farms King's Kella, $13,500; McDonald Farm Kings Jolly Lady, $12,500; McDonald Farms King's Leta, $18,000 to Franchester, and McDonald Farms Dairymaid, $8,000 to Curtiss Candy Company.

Myhaven King is dead. Four full sisters, by Myhaven King and out of McDonald Farms blueblood, one of the best "Prediction" daughters, "Dove," "Gay Girl," "Ioka," and "Honeybloom," all classified Excellent, as well as "D. Monogirl," a granddaughter of "Dove." Two maternal brothers to "King" were also retained, since his dam, Green Meads Thelma, had proved her ability to transmit her inheritance to her sons regardless of their sire. These two bulls are McDonald Farms Ideal, by McDonald Farms Prediction, and McDonald Farms Justice, by McDonald Farms Distinction. McDonald Farms Ideal sired the undefeated grand champion bull of 1950, McDonald Farms Ideal Mars. One of the good young cows in the McDonald herd resulted when "Ideal" was bred to Riverview Golden Belle to produce McDonald Farms Ideal Nova, a cow that has been shown every year at the National since she freshened as a heifer. "Ideal Nova" was a class leader as a three-year-old in the 305C—2x class. She classified Excellent and her two daughters that have freshened also classified Excellent. "Ideal Nova" just finished with 814—7yrs—305C—2x, ninth in fat.

In 1940, while showing at Bloomsburg, Pa., prior to showing at the National at Harrisburg, Henry Thomas mentioned to Mr. McDonald and K. C. that there was a "high horned cow," as he called it, over in the country near Bloomsburg that he would like them to look at. Knowing Henry's eye for a good cow, they went right over, and when arriving at the barn, Henry said, "If you don't spot this cow by walking right down through the barn fast, she isn't as good as I think." K. C. walked through the barn fast, and returned saying, "She is clear down at the far end." This cow was Walnut's Ella's Pansy, and after Mr. McDonald looked her over and put his stamp of approval on her, he tried to buy her. He didn't get the job done that day, and finally left it to Sam Yost to buy her for him. She was trucked into Harrisburg, and the boys around the barn had great sport with the men working with the McDonald show herd because this cow was such a wild looking character. However, by the time she had been brought to the farm and freshened once, they changed their tune. She was no longer the "high horned cow" and she proved to be a top addition to the herd. "Pansy" is the dam of McDonald Farms Gentian, Excellent, McDonald Farms Pre Karena, and McDonald Farms Imogene and McDonald Farms Pre Nora, full sisters, by McDonald Farms Prediction. "Imogene" is the dam of McDonald Farms S. Kanova, she dam of several good ones, McDonald Farms Supreme Latona and McDonald Farms S. Ninabell.

"Pansy" had one of the most perfect udders they had ever seen. She inherited that characteristic honestly from both her sire, Langwater Adjuster, and her dam, Walnut's Ella. "Old Pansy" proved that she was exceptionally prepotent for good udders through her son and her four daughters. "Pansy" had a son by Foremost Prediction that was named McDonald Farms Hightime. Unfortunately, he was killed by accident in 1949, but two sons and his daughters carried on his good work. One of these sons was McDonald Farms High Neptune, out of an Excellent Myhaven King daughter of Douglaston Lady Mary (a Green Meadow Florinda daughter), and the other son was McDonald Farms High Financier, out of Douglaston Lady Augusta. The latter was a full brother to McDonald Farms High Noble Peer that sold for the top price in the 1950 McDonald Farms Sale, $21,000, to Charmel Farm. McDonald Farms High Neptune, one of the chief herd sires at the farm today, was reserve grand champion bull at the National Guernsey Show and the International Dairy Exposition in 1950, and sire of All-American junior get in 1955, All-American heifer calf in 1954, Reserve All-American senior yearling heifer in 1955, and three Excellent daughters in 1956.

Their observation of the animals throughout the Guernsey breed has led them to believe that Langwater Foremost was one of the greatest, if not the greatest, sire of good udders of all time in the Guernsey breed. McDonald Farms Dolly, a Foremost Prediction daughter, was one of the best

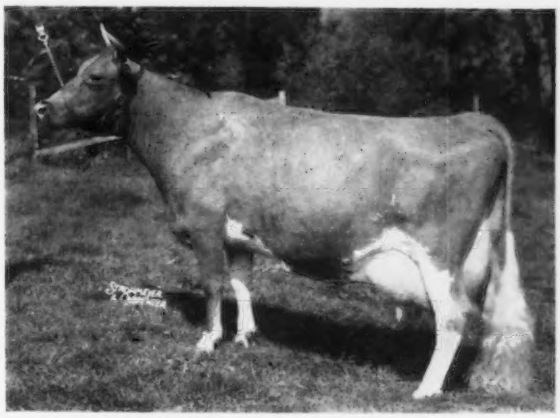

McDONALD FARMS DOLLY (E)

It is through this family that "Generous," "King's Holly," "Predictor," "Distinctive" and "Le Valiant" were produced.

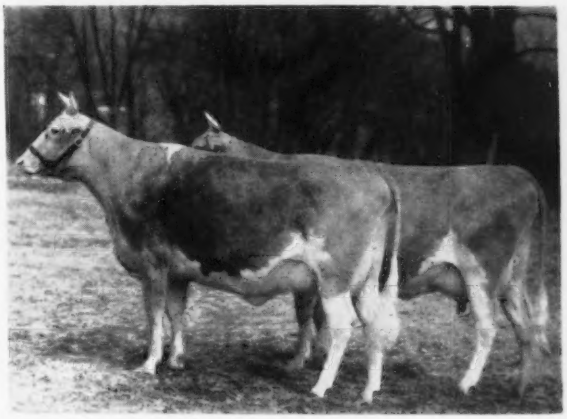

PRODUCE OF McDONALD FARMS COTTIE

McDonald Farms Georgia, *dam of "High Jilda," she dam of "Pre Rival," junior champion at the National in 1953 and senior and grand champion at the National in 1954 and 1955.* McDonald Farms Flame, *still in the herd at 16 years of age and the dam of nine daughters and three sons.*

uddered cows at 13 years of age that one could find. She was a line-bred Langwater Foremost with five crosses, and proved definitely her ability to transmit this udder along with production. Therefore, a son of "Dolly," by McDonald Farms Distinction, McDonald Farms Distinctive, was selected. When Mr. Penney gave the Foremost herd to the University of Missouri, Mr. McDonald gave them "Distinctive" to bring back the blood of Langwater Foremost to the herd.

In the spring of 1942, Douglaston Coronation Queen, one of the best daughters of Green Meadow Coronation King, out of one of the best brood cows that Green Meadow Coronation Prince ever sired (Green Meadow Florinda), was purchased by McDonald Farms. "Queen" was carrying a son of Riegeldale Melba's Emory, that was named McDonald Farms Steadfast. He is very strongly line-bred to Green Meadow Coronation King, and was retained as a herd sire and later sold to Burton Lane Farm for $21,000. He proved to breed well with Foremost Prediction and Myhaven King blood. Combining those sires with "Steadfast" and Douglaston Lady Augusta was an especially good combination. At the 1949 National Guernsey Show, the reserve grand champion bull was sired by McDonald Farms Steadfast, and the grand champion bull was sired by his maternal brother. The junior champion bull at the 1950 International Dairy Exposition was also a son of McDonald Farms Steadfast. Two sons and a grandson of "Steadfast" were reserved for use at McDonald Farms.

Cow Families Contribute to the Program

During the years, several families outdistanced the others by proving that they were more prepotent, and thereby more consistent breeding families. Those families were conserved carefully, and the less consistent families left the herd.

In building and developing the herd, Mr. McDonald never hesitated to add a good brood cow when he felt that it would help. At the same time, whenever a McDonald-bred animal was consigned to a sale that Mr. McDonald, K. C. or Henry attended, one could be sure she would be supported and repurchased by the farm or go to a new owner at a price representing her worth and value.

The Lady Augusta Family

Among the first cows added to the herd, as mentioned above, was Douglaston Lady Augusta. She was born in 1933 and was laid away on June 6, 1954, in the McDonald cemetery alongside of Foremost Prediction, Myhaven King, her daughter "Della," Valleywood Harriet and Green Meads Thelma. During her lifetime she left a total of six daughters and 10 sons. Three of her daughters, "Della," "Flute," and "Gentle," all Excellent, were full sisters by Foremost Prediction.

McDonald Farms Della, three times Excellent, and a noted show cow, was dam of five daughters and three sons, and lived to be 15 years of age. She is the dam of McDonald Farms S. Leader and McDonald Farms Jolly Paragon. "S. Leader" is the sire of 64 AR daughters, that include McDonald Farms Le Obelia, Excellent, 1952, and McDonald Farms Le Olga, Excellent, 1954, Reserve All-American four-year-old, 1954. His junior get was undefeated in 1951, 1952, 1953 and 1954. He has sired four All-Americans and one Reserve All-American. Four of Della's daughters that lived were classified and two were Excellent, and two Very Good. Paragon's first daughter, McDonald Farms Royal Silvene, sold for $4,400 in the 1956 McDonald Sale.

McDonald Farms Flute was Excellent three times and dam of five sons and four daughters. Her oldest daughter, McDonald Farms King's Keepsake, topped the first McDonald Sale at $14,500. When they were considering consigning "Flute" and "Keepsake," choice not privilege, Mr. McDonald was concerned over the price if he finally put them in the sale as headliners. He asked, "How much will the selected animal sell for?" K. C. said that he couldn't give a figure, and counteracted with the question, "Can you tell me now what business conditions will be in May?" Mr. McDonald quickly realized that it was as impossible to estimate sale prices as it was to predict business conditions months in advance. When K. C. said, "I believe it will be among the top animals sold for the year," J. M. said, "All right, sell the pair, choice not privilege. I have confidence in our program and agree with you that they will be appreciated." "Keepsake" was the high animal at public auction in 1949, and the first McDonald Sale was the high sale for the year when 48 head brought $110,800, an average of $2,308.33. Keepsake's daughter, McDonald Farms S. Marguerite, sold to E. B. Henslee, Henslee Farms, Arlington Heights, Ill., for $11,750, and topped the 1953 McDonald Sale. "Marguerite" had three sons at McDonald Farms and two daughters at Henslee Farms, and is still going strong. Marguerite's son, McDonald Farms Premier, gives indications of being a top sire in the present McDonald herd. Nine daughters were classified, with two Excellent, six Very Good and one Desirable. He is a full brother to McDonald Farms Pre Statesman, sold to Wyno Farms for $7,300; and "Pre Thor," sold to Glenville Farms, Newmarket, Ontario, Canada, for $12,000 after siring 11 daughters and several sons. At McDonald Farms, Flute's second daughter, McDonald Farms S. Music, made 821—5yrs—365C—3x and then 708—305—2x and classified Excellent and Flute's third daughter, McDonald Farms Steadfast Star, is on test, 4085—202—3yrs—83 days, first calf.

McDonald Farms Gentle, Excellent four times, produced five daughters and five sons. Her oldest son sold for $7,700; her second son sold for $5,000, and was proved at Skyline, and resold for $10,000 to Badger Breeders' Cooperative; her third son brought $5,600, her fourth son, McDonald Farms High Oneida, sold for $11,500 to C. G. Raible, now at Grayce Farms, and her fifth son sold for $5,200.

The other three daughters of "Lady Augusta" are McDonald Farms Deressa, twice Excellent and dam of five sons and four daughters; McDonald Farms Elcena, twice Very Good, full sister to "Deressa" and dam of nine daughters and three sons, and McDonald Farms Le Augusta, Very Good, sold to Wyno Farms as a heifer calf for $22,500, and dam of three daughters and a son in the Wyno herd. Her full brother sold for $10,200 at auction.

Among her sons were such sires as McDonald's Foremost Prediction, sold as a calf, repurchased, and used at Wyno and McDonald; McDonald Farms Tarbell, herd sire at Tarbell Farms; McDonald Farms Oberland, that was used at Oberland and Welcome In where he sired Welcome In Clara's Oberland that sold for $25,000 to Henslee Farms, now owned by Frank Gumina; McDonald Farms Augusta's Ideal, $8,000 in 1948 Guernsey Sale to Golden Grange Farm, and resold for $14,000 to the Central Ohio Breeders' Coop., and McDonald Farms High Noble Peer, $21,000 to Charmel, he a full brother to McDonald Farms High Financier, that was used, until his untimely death, at McDonald Farms. Her last calf, born on June 9, 1952, was sold to George Pollack, Pine Grove Farm, for $10,200 in the 1953 McDonald Sale.

"Lady Augusta" was voted fifth among the most influential brood cows of the breed. There are 236 females and eight herd sires in the McDonald herd descended from old "Lady Augusta," and many carrying two and three crosses. Nine All-Americans and two Reserve All-Americans carry her blood. Over a period of time, more than a quarter of a million dollars has been received for the descendants of the old cow through the female line. This does not count progeny of her sons that were sold. From an

original investment of $350 back in 1935, all this was made possible.

The McDonald Farms Donita Family

As mentioned before, in the fall of 1935, eight head were selected from the herd of Elliott Hall, and among these animals was Coronation Monita, the start of the "Donita" family that left its imprint in the McDonald herd and other top herds. Through this family came McDonald Farms Predictmost, that made a great name for himself at Klondike Farm; McDonald Farms His Excellence, at Benton Farms, and McDonald Farms Jubilee, at Avalong Farm. Coronation Monita was also the dam of McDonald Farms Faithful that died from an acute illness after leaving two daughters and a son that proved to be a great sire for the Badger Breeders' Artificial unit. "Faithful" was the dam of McDonald Farms King's Monita, 15905—826—6yrs—365C—3x, that has a daughter that was reserve grand champion at the Canadian National. Another "King's Monita" daughter, McDonald Farms Jolly Sonita, was undefeated junior champion in 1953 and sold in the 1954 McDonald Sale for $6,400 to Fuller Farms, and another daughter, a two-year-old, is going at a 600-lb. rate. Coronation Monita's daughter, McDonald Farms Donita, classified Excellent and is the dam of one of the influential families at McDonald Farms. She is the dam of five AR daughters, two with over 800 lbs. of fat, and a son, McDonald Farms King Don, used at McDonald Farms.

Three generations of excellent udders came from the "Monita" family. She was put away this year at the age of 18. "Monita," like all the other families selected to perpetuate the breeding program, combined longevity, production and reproduction to a marked degree.

The McDonald Farms Fleda Family

At Louis Merryman's 1936 Timonium Sale, Mr. McDonald selected Darnley's Snow Queen, top of the sale. "Snow Queen" was dry and quite fat at the time, but a cow that showed promise of a very good udder. The contending bidder on her that day was Ralph Coarsey, who was just starting at Riegeldale Farm. He was accompanied at this sale by Walter W. Fitzpatrick. They sat right behind J. M. and K. C., but Mr. McDonald finally bought the cow for $1,025. They brought her home, and while showing her to Forrest Mather, manager of Crocker Farms, K. C. told him what a great udder she was going to have when she freshened. When K. C. saw Forrest a few days later he asked about "Snow Queen" and said, "What kind of an udder did she have." K. C. replied, "Just like I told you it would be." He said, "It must be wonderful." She was later reserve grand champion at the National and gave McDonald Farms twins, McDonald Farms Fleta and McDonald Farms Fleda. "Fleda" made three records, that included one of 14606—753—8yrs—365—3x, and is the dam of McDonald Farms Fore Marcus that did a real job for Granville Hibberd, Mill Dale Farm, New Windsor, Md., and Grayce Farms Prediction, that has several good daughters in the Grayce Farms herd that are making records of 600 and 700 lbs. of fat as two- and three-year-olds.

McDonald Farms Fleda was twice Excellent and is the dam of eleven daughters and two sons. She is the dam of McDonald Farms Pre Jedetta, Excellent, 1950, that topped the 1952 McDonald Sale, going to E. B. Henslee for $8,500. "Pre Jedetta" is dam of McDonald Farms Le Royalist, first junior yearling and reserve junior champion, National, 1952, and junior champion Royal Winter Fair, 1951. He was sold to Maplewood Farms, Ltd., Maple, Ontario, Canada, for $9,000, and resold this year to Wabeek Farms for $6,200, the highest price for any Guernsey bull ever sold in Canada.

"Fleda" is also dam of McDonald Farms Honoria, 13514—710—7yrs—365—3x that is one of the good brood matrons in Col. O'Connor's Applebrook herd. Her son, McDonald Farms Pre Leader, is making quite a name for himself in the New York Artificial Breeding Association and is the sire of Maple Lawn Pre Mary, first and junior champion at the National and All-American senior yearling heifer in 1955. Another "Fleda" daughter, McDonald Farms Theda, was All-American junior yearling in 1954.

Another "Snow Queen" daughter, McDonald Farms Content, had lump jaw as a yearling but she produced McDonald Farms Elegance, and McDonald Farms Glamour, herd sire at St. Albans Farm. Her lump jaw was so bad that she was destroyed after the birth of the "Glamour" bull. Her daughter, "Elegance," had five daughters and six sons. She is the dam of McDonald Farms Ingabell, 15763—931—9yrs, Excellent at 13 years, she dam of one young son at Pre-eminent Guernsey Farm and a son is in service at NEPA; McDonald Farms Pre Lynn, Excellent, three records over 800 lbs. of fat including 18466—925—7yrs—365C—3x, she dam of a son at Rosebud Farm, doing an outstanding job, and McDonald Farms Pre Nanette, Very Good, 18292—1000—Jr4—365C—3x, class leader, she dam of McDonald Farms Jolly Tradition, $15,000, top of the 1954 McDonald Sale, being purchased by H. W. Sawin and Son, Northwood, Iowa. Another "Nanette" son is in the Northern Illinois Artificial unit, one is at the farm of Mrs. Hazel Beach, London, Ohio, and another son is at Fred Duff's, Lebanon, Indiana. "Ingabell," "Pre Lynn" and "Pre Nanette" are full sisters by McDonald Farms Prediction, out of "Elegance," and are all large, open, real working dairy cows. A son of "Snow Queen," McDonald Farms Gallant, sired a lot of good cows for Grayce Farms. She died at 11 years of age of a kidney infection, but through her daughters and sons left a marked impression on the herd, even though she died at what McDonald Farms considered a young age.

The McDonald Farms Dolly Family

At the 1936 Virginia Sale, Klondike Joyce was added to the herd for $1,300. She was bred to Foremost Prediction and produced McDonald Farms Dolly, twice Excellent and dam of many good ones. It was through "Dolly" that such animals as McDonald Farms Generous, McDonald Farms King's Holly, McDonald Farms Predictor, McDonald Farms Distinctive and McDonald Farms Le Valiant were produced.

"Dolly," when mated to McDonald Farms Prediction, produced McDonald Farms Predictor, sire of many outstanding cows in the Caumsett herd. "Predictor" is sire of 41 tested daughters, 39 of which have been classified, four Excellent, 22 Very Good, and 10 Desirable. A daughter, Caumsett Indian Lola, topped the 1951 McDonald Sale at $13,500, going to Wyno Farms, Muncy, Pennsylvania. Another daughter, Caumsett Indian Vesper, was third high female in the 1956 McDonald Sale, selling to James D. Berry, Jr., Windy Hill Farms, Titusville, Pa., for $4,000. A maternal sister to "Predictor," McDonald Farms Ilamae, sold to John Hanes for $5,500 and classified Excellent, 1947. Another son, McDonald Farms Distinctive, was used at McDonald Farms and Skyline. He was presented to the University of Missouri by Mr. McDonald and is in service in the Foremost Guernsey herd and brings back more of the Langwater Foremost inheritance that has done so much for them.

McDonald Farms Generous, a daughter of "Dolly," is the dam of McDonald Farms Distinctor that was sire of the 1955 All-American two-year-old bull, Henslee Farms D. Noble. "Distinctor" is the sire of several nice daughters at Henslee Farms. "Generous" is dam of three AR daughters including McDonald Farms D. Molly, that is owned by

(*Please turn to page 909*)

"Lumpy Jaw" in Cattle

By Charles W. Raker, V.M.D.

Associate Professor of Veterinary Surgery, Director, Large Animal Clinic, University of Pennsylvania, School of Veterinary Medicine, Philadelphia, Pennsylvania.

So-called "lumpy jaw," which we so frequently encounter in our dairy cattle and to a lesser degree in beef cattle, is more correctly known as actinomycosis.

This disease, while seen most frequently in cattle, can infect all species of livestock and man as well. It is caused by bacteria which has some unusual characteristics when grown in the laboratory. This aids materially in diagnosis. Our present concept of this disease is that the organism is constantly present in the soil, hay bedding and perhaps the grains fed. Some localities appear to be more heavily contaminated than others which might well explain the higher incidence noted in certain farms. Undoubtedly, the ability of the organism to infect cattle and set up an active infection also varies due to many environmental factors affecting its well-being.

Injuries to the tissues lining the mouth or covering the tongue open avenues for the infecting bacteria to invade these tissues and if conditions are suitable for its growth, development signs of infection are soon noted.

The usual signs of infection are one or more swellings of varying size in the region of the head. The locations most commonly involved are the facial bones in front of the eyes and the lower jaw bone or mandible. The enlargement of the bone is firm to the touch and may grow rapidly or slowly as the case may be. Seldom is the disease self-limiting; it becomes progressively worse. If not treated the animal begins to lose in weight and condition. This is due to the involvement of the teeth and surrounding tissues thus affecting the ability of the animal to eat and chew its food in the normal manner. In the dairy cow there is a drop in milk production and this loss may soon be severe enough to warrant disposal of the cow because she is unprofitable. Furthermore, cattle affected with "lumpy jaw" should not be left in the milk line nor should milk from cows so affected be shipped to market since contamination of the milk could be dangerous to human health.

In order to salvage the greatest number of cattle possible, treatment should be instituted at an early date. There are several other infections which might be confused with "lumpy jaw" and in which the treatment employed would be somewhat different. It is important that the condition be evaluated and a correct diagnosis made by a veterinarian who is trained in diseases of this nature and therefore qualified to suggest the proper treatment to be followed.

Aids which a veterinarian might employ in aiding to reach a correct diagnosis, in addition to a complete examination of the patient, include X-ray pictures and aspirating some of the contents of the wound if possible. This material can then be submitted to a laboratory for examination and detection of the bacteria or other agent causing the infection.

Treatment of "lumpy jaw" is not always as successful as would be desirable. However, early treatment results in a relatively high percentage of good to excellent results. One of the oldest forms of treatment which still is of some value and thus frequently used combined with more modern concepts, is the administration of the iodides. These drugs can be administered in the feed, although the administration of one or more doses directly into the blood stream in the initial stages appears to be more beneficial. Care must be taken in cows well along with calf, since an occasional abortion may result from treatment. The drug should be given by or under the direct supervision of the attending veterinarian. If the infection has broken open and is discharging from one or more holes on the surface of the skin, the iodides can be used locally into these openings in addition to their internal application.

More recently it has been discovered that several of our antibiotics possess the ability to inhibit growth of these organisms resulting in temporary and sometimes permanent curative effects. The antibiotics most frequently employed are tetracycline, oxytetracycline or a combination of penicillin and dihydrostreptomycin. These preparations must be administered in the muscle and in addition local administration into the affected area appears to be of even greater value.

During approximately the last 15 years or so, X-rays have been employed to treat "lumpy jaw" with favorable results. As with any treatment currently available, not all cases treated respond favorably. A recent survey indicates that the treatment has, however, checked the disease for a period of three years or longer in more than 65 per cent of the cattle treated. A smaller percentage were benefited for a one- to three-year period, and approximately 10 per cent were not benefited at all. These results have encouraged those advocating the use of X-ray therapy to continue treatment of early cases. One of the main disadvantages of X-ray treatment is that special, costly equipment is required. Due to the nature of this equipment, it cannot be carried to the farm but necessitates that the cow be brought to the machine. This adds to the cost of treatment since cattle are often shipped great distances at considerable expense. However, despite this disadvantage, increasing numbers of owners of valuable cattle are using X-ray treatment.

In spite of the progress made in the last decade in the treatment of "lumpy jaw" in cattle, it remains a serious problem. Additional investigation of the mode of transmission and introduction into the bovine might prove valuable in supplying information which could be applied in preventing this disease, which should be the ultimate goal.

Chat . . .

Breeders who have difficulty in maintaining doors on their bull pens will be interested in a very simple arrangement at Hansen's Evergreen Dairy Farm, Scottville, Michigan. An electric wire is extended from an insulator on the side of the barn around the door, approximately three inches from the door, and connects with another insulator on a post at the edge of the door. When the door is opened it is protected along the side of the barn by the electric wire. To protect the door on the inside is a 2 x 8, with an insulator on either end to accommodate another electric wire, hinged on one end to allow it to be pulled up against the casing of the door or dropped down when the bull is confined in the stall.

Mastitis . . Man's Gift to the Cow

"MAN'S gift to the cow," mastitis, got the full treatment at the University of New Hampshire Herd Health School before 200 dairymen, agricultural specialists and servicemen.

"We've gone so far with dairy breeding that the cows are better than the people who are taking care of them," declared Prof. J. C. Nageotte of Pennsylvania State University, University Park, Pennsylvania. "High-producers are extremely delicate mechanisms. If you can't take care of them properly, sell them," he advised.

This plain talk set the mood of the January 29 gathering at which mastitis or inflammation of the udder was condemned as a number one public enemy of the milk producer. Prof. Nageotte listed injuries as a most common cause of mastitis. The udder, unfortunately, isn't in the right spot for protection. Improper housing, bedding and uncleanliness all give bacteria a chance to get in their costly work. Cows often bruise the inside of the udder causing abscesses to develop. Usually it's small stalls that cause the difficulty.

Misuse of the milking machine was labeled a major offender. "Use only one machine per man," Prof. Nageotte said. "No man can operate two at the same time effectively. Don't put the teat cups on until the cow lets her milk down, take the machine off as soon as the milk stops coming."

Chilling, the dairy specialist pointed out, has taken a great toll of udders. The cows nearest doors or feed chutes suffer most. And heredity or type is another factor. Cow families known to have loosely attached or pendulous udders often fall prey to the inflamation difficulty. It's often the hard-working high producer which breaks down, he explained.

Too many forget the dry cow. Remove old milk from her. Frequent milking is best, he feels, to clear up mastitis. Medicinal treatment can be carried too far. Then when the cow needs an antibiotic the drug won't work or may cause a reaction. Let a veterinarian prescribe the treatment. Watch for swelling.

New Hampshire dairymen can take advantage of an anti-mastitis herd-testing program sponsored by the State, Dr. R W. Smith, state veterinarian, told 200 dairymen attending the Herd Health School.

A dairyman will be enrolled on application if he agrees to permit his herd to be examined and milk drawn from it, allow his replacements and dry cows to be tested and, if found to have mastitis, agree to call in his veterinarian for at least one visit.

Also, the dairyman must assume veterinarian costs, allow samples to be taken by his veterinarian or the state inspector, and agree to pay for certain charges incurred in shipping the samples.

Dr. Smith revealed that already many herds have been tested under the program. He asked that milk producers employ a veterinarian to assist with herd health problems and "then listen to him." He warned against the indiscriminate use of antibiotics in treating mastitis and other dairy diseases, and said the U. S. Public Health Service is vigilant against the contamination of milk with drugs.

A team of dairy experts cracked down on the treatment of cows with antibiotics by dairymen who don't follow the advise of their veterinarians.

They declared that the lavish use of penicillin can: 1, Lose the dairymen thousands of dollars a year by rendering the milk unfit for production of cheese and other products, and 2, Cause reactions in the systems of milk consumers sensitive to the drug.

This curse masquerading as a cure is costing dairymen thousands of dollars yearly, said Prof. Herbert C. Moore, milk quality researcher at the University of New Hampshire. He urged the dairymen to dispose of milk from the treated quarter of cows for at least 72 hours after administration of penicillin. He noted that the American Dairy Association has embarked on an all-out drive against antibiotics manufacturers who in advertising are promoting the use of drugs by the farmer who may not be advised by his veterinarian.

The U. S. Food and Drug Administration views penicillin in the milk as it does any other foreign chemical. Food and Drug is testing milk to determine which producers are not taking the proper precautions. Prof. Moore noted that penicillin in milk received can bring economic losses to milk plants and dairymen, and he urged use of the antibiotics only after receiving instructions from a veterinarian.

Dr. H. C. Hodges, of the New York State Veterinary College, Ithaca, stated that mastitis is costing the farmers of the Nation $226 million yearly. "Of every $5 they earn," he said, "$1 is missing from their pocketbooks because of cattle diseases."

Applicants for Membership

THE following Guernsey breeders have applied for membership in The American Guernsey Cattle Club:

CALIFORNIA: George Mickelsen, Petaluma, recommended by R. Gambonini; Dale and Paul Rumble, Modesto, recommended by Charles Crivelli, Jr.

FLORIDA: T. G. Lee, Orlando, recommended by J. H. Cone.

KENTUCKY: Caldwell Brothers, Melber, recommended by Cecil Burnette and Elmer Hixson.

MICHIGAN: Donald Kamps, Byron Center, recommended by J. Roy and Elton R. Smith; Lee Patterson and Sons, Columbus (Richmond P. O.), recommended by Howard H. Colby.

NEW MEXICO: Lonnie Cox, Albuquerque, recommended by W. T. McClelland.

OHIO: Walter A. Eberhard, Grove City, recommended by Edward C. Haaf.

PENNSYLVANIA: Andrew A. Di Dio, Hartsville, recommended by J. Herbert Snyder; Kimberton Hills Farms, Inc., Phoenixville, recommended by H. A. W. Myrin; Samuel N. and Sara J. Myer, Elizabethtown, recommended by Harry S. Mumma; Steve and Mike Zulovich, Edinboro, recommended by Joseph Mandle.

SOUTH CAROLINA: Heyward L. Shuler, Cameron, recommended by J. B. Guess, Jr.

VIRGINIA: Arthur V. Bartenslager, Churchville, recommended by J. Thomas Carman; W. H. Ford, Blackridge, recommended by A. Mistr and Sons.

WISCONSIN: William L. Erdman, Fort Atkinson, recommended by E. H. Kiesling; Harley E. Rudesill, Baldwin, recommended by Bert Holman; E. R. Schwabe, Elkhorn, recommended by Gerald M. Jenkins.

Willard H. Allen

WILLARD H. ALLEN, who just last year retired as Secretary of Agriculture for the State of New Jersey, passed away on February 26. Mr. Allen had served for many years as a hard-working and faithful secretary. He had many friends and admirers who will certainly miss him.

meetings -- here there and everywhere

Vermont

By Joseph Pendergast

Vermont's Annual Farm Show, held in Barre the week of February 11, again was the big winter event for farmers in the state. Throughout the entire week, hundreds of farmers and their families visited the show to see the fine display of farm products and machinery, attractively displayed by farm equipment and feed companies, breed organizations, and others. The week also had a special significance for Vermont Guernsey breeders. Through the cooperation of the Vermont G. B. A., the Ladies' Auxiliary unit, and the New England Golden Guernsey Council, the Guernsey cow and her product, Golden Guernsey milk, were much in evidence. The committee responsible for erecting and supervising the booth included Mr. and Mrs. L. C. Goss, Mr. and Mrs. Edmund G. McNally, Mr. and Mrs. Howard Varney, Mr. and Mrs. B. W. Stryker, and others, with assistance from Merrill Richey, New England Golden Guernsey Council representative. They are to be commended for a job well done.

The annual business meeting and banquet of the Vermont G. B. A., on February 14, attracted a fine turn-out of breeders from the state and adjoining states. A. C. Burgess, president, presided. Secretary-treasurer, Reginald Cleveland, gave an excellent resume of events which the Association had sponsored in 1956. Much to the satisfaction of everyone present, Mr. Cleveland reported that the Association is financially in a much stronger position than it was a year ago.

The Youth Program Committee, Mrs. B. W. Stryker and Howard Varney, outlined what had taken place at a meeting which they attended relative to the State 4-H program. Reports were heard from the parish show and state sale committees, and it was voted to hold a parish show and sale again this year. Mr. Varney and Mr. Stryker, State representatives on the New England Golden Guernsey Council, briefly told about council meetings. Introduced to the Vermont breeders for the first time was Edmund G. Woodcock, New England Golden Guernsey Council representative. Mr. Woodcock pointed out the importance of advertising in promoting the sale of a trade-mark product, such as Golden Guernsey milk. Merrill Richey, representative of the New England Golden Guernsey Council, and Joseph Pendergast, field representative of The American Guernsey Cattle Club, reported on the breed and Golden Guernsey activities in the state and the New England territory.

Dick Dodge, Extension Dairyman, was introduced. He said that presently only 14 per cent of the dairy herds in Vermont are enrolled in DHIA, and four per cent are on owner-sampler testing.

Following the business session, the entire group adjourned to the Montpelier Tavern, where the annual banquet was held. After the usual fine dinner served by the Tavern, Mr. Burgess introduced guests from out-of-state and those at the head table. Called upon for a few remarks were R. D. Stewart, Secretary-Treasurer of The American Guernsey Cattle Club; Dr. John Canty, State Veterinarian; Mrs. Edith McNally, President of the Ladies' Auxiliary Unit, and Dr. Hugh Riddell. Dr. Riddell expressed his appreciation, on behalf of the University of Vermont, to Weston Howland who recently gave the University a splendid group of registered Guernseys. He was most enthusiastic over the future of the Guernsey herd now at the University.

Bonnie Matthews, Wells, Vt., accepting Certificate of Registry from Howard Varney, Dorset, Vt., for heifer calf awarded to her by S. S. Yates.

One of the high lights of the banquet was the presentation of production trophies and state champion and lifetime production certificates. Trophies were presented to Weston Howland, Brattleboro; Black Hole Hollow Farms, South Arlington; Ralph H. Perry, Ira, and Philip Cole and Allen Herrick, Norwich. State champion certificates were presented to Black Hole Hollow Farm, South Arlington; Weston Howland, Brattleboro; Ralph H. Perry, Ira; Ray R. Allen, South Hero, and Stanley F. Rice, Derby. Longtime production certificates went to Clement Baker, Shelburne; Albert D. Mills, Florence; Black Hole Hollow Farm, South Arlington; H. P. McCullough, North Bennington; Valtin H. Lust, Bristol; Richard F. Whitcomb, Springfield; Ralph H. Perry, Ira; E. G. Janeway, South Londonderry; Kimball Igleheart and Henry W. Merrill, Jr., Greensboro Bend; A. R. Moody and Son, Jacksonville; C. B. Cutler and R. H. Snide, Chester Depot; Reginald M. and Charles G. Cleveland, Randolph Center; Ruth and Hartley Berry, Londonderry, and Stanley F. Rice, Derby.

For the past five years, Saddleback Farm, owned by S. S. Yates, and managed by Howard Varney, has donated a heifer calf to the Association to be awarded to a boy or girl selected as having done the best job with a Guernsey project. Mr. Varney presented Certificate of Registry to an attractive young lady, Miss Bonnie Matthew, of Wells. Present at the meeting were her mother and father and county 4-H Club Agent, Chesley Horton, who introduced Miss Matthew.

The final event of the evening was a splendid talk by Miss Helen Hyland, owner of Pond Acre Farm, Craryville, New York. Miss Hyland's remarks, illustrated with slides, pictured some of the high producing cows in the herd. The stable arrangement had the folks talking long after the meeting was adjourned.

Michigan

By M. L. Dawdy

The annual meeting of the Michigan G. B. A. was held on January 28 at the Kellogg Center, Michigan State University, East Lansing. As is customary, respective breed meetings are held on Monday, or Dairy Day of Farmers' Week at the College. The morning session is general, devoted to dairying, the theme of which this year was "Purebreds on the March." At noon, the various breed associations convened with their respective luncheons and annual meetings.

Approximately 80 people were in attendance at the Michigan G. B. A. meeting, presided over by President Edward Wright, Saginaw. In his report, Mr. Wright remarked that activities of the association were again on a progressive basis, and he appealed to the membership to express their opinions as to how the organization might improve their activities and be of greater service to the Guernsey breeders of the state.

Three special citation awards for untiring service to the Michigan G. B. A. and the Guernsey cow were presented. Through these awards, the Michigan G. B. A. expresses its appreciation for the many efforts, which have gone unnoticed by the majority, that have contributed to the Guernsey industry in Michigan. The first award came as a complete surprise to the recipient, Mrs. Harold Dancer. Mrs. Dancer has won the respect of every Guernsey breeder in Michigan as a devoted wife and mother, and because of her unwavering faith in the Guernsey cow. Countless days and hours have been and still are being spent in accumulating data on the history of Michigan Guernseys. An unselfish amount of time has been dedicated in assisting her husband, Harold Dancer, secretary of the Michigan G. B. A., to very efficiently execute this office. An equal amount of time and effort has also been devoted to the Jackson County Dairy Council. All of these activities are contributed by Mrs. Dancer, without remuneration or, in too many instances, due recognition. Her efforts reflect the true faith and belief in a livelihood she loves, that has been her life. The standing ovation given Bernice Dancer by the assembled group at the presentation of this award was truly a unanimous expression of tribute to one of the grandest ladies in Michigan Guernsey history.

Service citation awards were also presented to two former National fieldmen, C. B. Finley and R. L. Holden. Unfortunately, prior commitments prevented both of them from attending to receive the personal thanks of the Michigan Guernsey breeders. In reading the citations, Elton Smith, former president, remarked, "We truly appreciate the time and effort beyond the call of duty these fieldmen have always given us. They will always be remembered in Michigan for their friendship, honesty, sound judgment, their encouragement and their willingness to render service, and their understanding in contributing to organizing Michigan as a Guernsey state."

Officers of the Michigan G. B. A.: Seated, Edward Wright, Saginaw, president, and Harold Dancer, Jackson, secretary; standing, James Fish, Hickory Corners, vice-president, and Myron Jacob, Riga, treasurer.

Annually, at the Michigan meeting, production certificates are awarded to owners of Michigan class leaders during the year. Certificates this year went to Frank H. Ormston, St. Johns; Andrew Zech, Berrien Springs; Howard H. Colby, Romeo, who received four, and R. F. Locke, Hickory Corners, who received two. A special framed certificate was awarded to R. F. Locke in recognition of the record of Lockshore Jarrett's Irene of 20101 lbs. of milk and 809 lbs. of fat in 305 days, twice daily milking, which became the first cow of the breed to make over 20000 lbs. of milk in 10 months on two-time milking.

Dwain Dancer, Jackson, gave the 4-H and FFA report, stating that the association had made a special effort to get awards to the local shows. Over 300 brochures issued by The American Guernsey Cattle Club and listing awards from the Club and from the Michigan G. B. A. were distributed. At the Michigan Junior Guernsey Show, where 90 head were shown, the Michigan G. B. A. presented model cows to owners of the junior and senior champions and awarded a special jacket to the first place winner of each class, which jackets are presented at the various county Achievement Day programs. First place winners at the State Show, and members of the state 4-H Judging Team, were invited guests at the Michigan annual meeting, and the following youngsters, who were present, were introduced: Sharon Burleson, Clinton; Glenalie Titus, Dansville; Lloyd Parks, Bronson, and Rex Smith, Galien.

The State Fair Report was given by H. E. Rainier, Romeo. He stated there had been an increase in premiums and the Guernsey breed last year used the highest percentage of their allocation of any breed. Guernseys will be judged at the 1957 State Fair on September 3 by George M. Newlin, Chadds Ford, Pennsylvania.

Lyle Hunsberger, Ionia, chairman of the sale committee, announced the Spring Sale on April 13. He introduced Delbert Kingston, Cary, Ill., co-manager of the Michigan sales. He stated that Michigan breeders consigning to the state sales are selling animals with as much milk as any place in America, but the quality must be maintained and the consignors could pay more attention to fitting their animals for sale.

Reports of the various district associations in the state revealed that all but one held a parish show during 1956, with Southwestern Michigan having the largest in the state. Activities were reported in all districts, with several districts having held twilight barn meetings and district field days.

Dale Kirklin, Kalamazoo, a director of the Michigan Artificial Breeders Cooperative, reported an increase in first services to the 16 proved Guernsey bulls in the stud. Four new bulls were purchased during the year, and all bulls in the unit have a Mature Equivalent average on their daughters of 10409 lbs. of milk and 507 lbs. of fat. Daughters of one of last year's purchases average 12665 lbs. of milk and 625 lbs. of fat, and he represents the highest price ever paid by MABC for a sire.

Dr. George Whitehead, Animal Industries Division, Department of Agriculture, summarized the Brucellosis Eradication Program, stating that excellent progress was being made.

Michigan's Golden Guernsey representative, Floyd Greenburg, reported that retail milk price increases during the year had some effect on sales, but the last quarter of the year showed a renewed increase in sales of Golden Guernsey milk. Sales for the year were within 2,000 quarts per day of the Association's record sales of 1946. Lockshore Dairy, Kalamazoo, is now selling more GURN Z GOLD and Golden Guernsey milk than any

other dairy in the history of the Association. Twelve of the 18 GOLDEN GUERNSEY distribtuors increased sales during the year.

The main speaker was R. D. Stewart, Secretary-Treasurer of The American Guernsey Cattle Club. Mr. Stewart outlined and discussed activities of the organization and the services available to Guernsey breeders and GOLDEN GUERNSEY milk distributors.

Benjamin Nye, St. Joseph, presented the report of the nominating committee. The following directors were elected for three-year terms: Leonard Klug, Pontiac, for District 3; James Fish, Hickory Corners, for District 5; Elton Smith, Caledonia, District 6; Howard E. Rainier, Romeo, District 8; Harlan Pleiness, Scottville, District 11, and Lyle Hunsberger, Ionia, Director at Large. These men, with the incumbent directors, Myron Jacob, Riga, District 2; Harold Dancer, Jackson, District 4; Robert L. Peterson, Edmore, District 10; Warren Watson, Director at Large (whose terms expire in 1958); Edward Healey, Niles, District 1; Frank Ormston, St. Johns, District 7; Edward Wright, Saginaw, District 9; Donald Holbrook, Clare, District 12, and Elmer Johnson, Escanaba, the Upper Peninsula, (whose terms expire in 1959), make up the official board of the Michigan Guernsey Breeders' Association. The following officers were elected: Edward Wright, president; James Fish, vice-president, Harold Dancer, secretary, and Myron Jacob, treasurer.

The Annual All-Breeds Dairy Banquet in the evening, following the breed meetings, was attended by some 500 people. Edward Wright, president of the Michigan G. B. A. and vice-president of the Michigan Purebred Dairy Cattle Association, was general chairman of this event. Guernsey breeders recognized at this meeting as members of the "500" Honor Roll, owners having herds that for the past five years have averaged 500 lbs. of fat and not under 400 lbs. in any year, were Russell Wright, Galien; Hudson Brothers, Berrien Center, and Roy Stevens, Marcellus.

Ohio Winter Meetings

BY HOWARD R. DAVIS, JR.

Southwestern

THE Southwestern Ohio G. B. A. held its annual dinner meeting at Turners Restaurant, Leesburg. Howard Davis, Executive Secretary of the Ohio G. B. A., the main speaker, explained the new membership program and discussed the progress of GOLDEN GUERNSEY products on a state level and at the Amelia Dairy in southwestern Ohio.

A group discussion was held on a membership drive, a junior fair program, and District Show plans. Mr. and Mrs. Clyde Payton invited the association to a picnic to be held at their farm in the spring.

The following officers were elected: President, Leroy Lindley, Collinsville; vice-president, Clyde Marsh, Jr., Middletown, and secretary-treasurer, Mary Marsh, Middletown.

JUANITA LINDLEY

Columbiana-Mahoning

The Columbiana-Mahoning G. B. A. held their annual winter meeting on January 3 at Columbiana, with about 40 people in attendance. A short business session was held during the morning, with Richard Rhodes, president, presiding.

Following luncheon, plans for the coming year were discussed. Some of the major portions of the 1957 program will be participation in the District I Guernsey Show; a Milkshake Bar at the Mahoning County Fair at Canfield, and participation in the Eastern Ohio Guernsey Sales. The group will also lend their support to any functions carried on by District I of the Ohio Guernsey Breeders' Association.

Chagrin Valley

Chagrin Valley Guernsey breeders held their annual meeting luncheon at "The Old Tavern," in Unionville, on January 24. Guests present included County Agents John Parker and George Garmon from Ashtabula County, and Dwain Hawkins, state director of District I. Mr. Hawkins explained the Guernsey program for the state and district. Paul Price, David Metcalf, Russell Sundberg, and Art Moseley, Chairman, were appointed to the 4-H Committee and junior work. The show, sale, inspection and tour committee is composed of Albert Sundberg, Frank Spencer, and Lloyd Henderson. Roger Moseley and Mrs. Russell Sundberg were appointed to the membership committee. Mrs. Albert Sundberg, Mrs. Art Moseley, and Mrs. Paul Price comprise the hostess and reporting committee.

The following officers were elected for the coming year: President, Roger Henderson, Austinburg; vice-president, Frank Spencer, Chardon, and secretary-treasurer, Mrs. Paul Price, Chardon.

MRS. VIRGINIA PRICE, Sec.

Preble County

Preble County Guernsey breeders met on January 17 with Stanley Miller, president, presiding. The new membership policy of the Ohio G. B. A., as well as other phases of the State Association's program, were discussed by Robert Jones. George Wadlington, Preble County Agent, talked on "The Outlook for Dairying." His talk centered around more cows producing more milk efficiently.

Wyandot-Crawford

The annual meeting of the Wyandot-Crawford G. B. A. was held on January 28 at the Arlie-Glen Inn, Bucyrus, where the group enjoyed a delicious supper served by the Crissinger family. The business session of the evening program was conducted by Burton Honsberger, president. Mr. Honsberger called upon several committee chairmen for reports and presented the guests who were in attendance. Edward Haaf, president of the Ohio G. B. A., made a few remarks concerning the progress of the state organization, and Howard Davis told of the new membership fees plan in detail.

Dr. D. G. Arnold, Bucyrus, presented an enjoyable series of slides and a talk on his voyage around the world this past summer held in connection with the annual convention of the American College of Surgeons.

Holmes County

The Holmes County Court House, Millersburg, was the scene of the anual meeting of the Holmes County G. B. A. on February 4. Russell Fetter, president, was in charge of the meeting, during which many committee reports were given.

The association will again award prizes at the 4-H show at the county fair, and will continue to support the events and projects of District 2 of the Ohio Guernsey Breeders' Association. Howard Davis outlined the program of the Ohio G. B. A. for the coming year, and particularly stressed the importance of the new membership fees program.

The following officers were elected: President, Wendell Lang, Big Prairie; vice-president, Ralph Hoyer, Lakeville, and secretary-treasurer, Floyd Wachtel, Big Prairie.

District 4

District 4 of the Ohio G. B. A. met on February 2 at McClure. State Director, Wave Tedrow, presided over the dinner meeting. Floyd Johnson, local Guernsey breeder, favored the group with some Irish melodies, and Robert Jones, fieldman, outlined the progress and program of the State Association. D. B. Robinson, Director

of Program of the Ohio Extension Service, talked on "The Job Ahead." He pointed out, with statistics, that fewer farmers are doing a larger job of producing the nation's food and milk, and stated that only through efficient production could the goal be reached.

Ash-Med-Way

The Ash-Med-Way G. B. A. met on February 11, in the Harrisburg Grange Hall, just north of West Salem. During the business session, officers were elected and plans discussed for the District Show. Robert Jones, fieldman, explained the new State Association membership policy, as well as phases of the Association's program.

Walter G. Harter, associate county agent from Ashland County, gave a demonstration talk on weather conditions. Ormann R. Keyser, retired Stark County Agent, spoke on the changes he has seen in agriculture during his many years as county agent. O. C. Duke, Vocational Agricultural Instructor, from Medina, showed a movie depicting how accidents are caused on the farm.

Champaign County

The Champaign County G. B. A. held their annual meeting on January 23, presided over by President Emerson Scott. Robert Jones, fieldman, discussed the new membership plan, as well as other phases of the State Association's program. Max Dawdy, National fieldman, spoke briefly and introduced Lawrence Colebank, official classifier, who talked on the county-wide classification held two days previous.

Officers elected were: President, Emerson Scott, St. Paris; vice-president, Wilbur Anderson, Urbana; secretary, Donald Cook, DeGraff, and treasurer, Harold Bean, Cable.

Knox County

Knox County Guernsey breeders met on February 18 in Mt. Vernon. The meeting was called to order by President Monroe Bouton. Plans were discussed to attend the District Field Day in a group, and Mr. Bouton reported that the Knox County Fair would have facilities to handle the District 2 Show. Wayne Burkhart, Knox County Agent, talked on "New Trends in the Dairy Business," and Robert Jones, fieldman, presented the State Association's program for the coming year.

Officers elected were: President, Monroe Bouton, Mt. Vernon; vice-president, Tom Phillips, Mt. Vernon, and secretary-treasurer, Luther Laymon, Gambier.

Mercer County

The Celina Elementary School was the site of the Mercer County G. B. A. banquet on the 21st of January. Over 200 breeders and friends were present. Carson Fast served as toastmaster, and did an excellent job of keeping the program moving. Musical entertainment was provided by members of the Celina High School Music Department. The featured speaker was Mr. Kruze, wartime chief of the Commodity Credit Corporation, whose subject proved both educational and thought-provoking.

The annual meeting was held in the assembly room of the Court House in Celina on January 22. A good crowd was in attendance. The local district show and sale were discussed. The Western Ohio Sale will be held at the Celina Fairgrounds. Discussion was also held on the family night to be held in the early summer. The new membership policy of the Ohio G. B. A., the GOLDEN GUERNSEY program, and other phases of the State Association, were discussed by Robert Jones, fieldman. Adrian DeBrosse, associate county agent, spoke on dairy activities in the area, and stressed the importance of production records.

The following officers were elected: President, Clarence Frahm, Celina; vice-president, Norbert Dues, Coldwater, and secretary-treasurer, Howard Frahm, Celina.

Hardin County

Hardin County Guernsey breeders met at the Hardin Central School on January 22. This was a family affair, and a good crowd was in attendance. After the report of the secretary-treasurer, a discussion was held on the Guernsey milkshake booth at the Hardin County Fair, and it was the opinion of most of those present that this was a good way to promote the breed and secure money for the local association.

The following officers were elected: President, Neil Sutherland, Kenton; vice-president, Glen Flowers, Kenton, and secretary-treasurer, Dale Jump, Kenton.

Miami Valley

The Miami Valley G. B. A. met in the assembly room of the Court House in Xenia on January 15. The meeting was called to order by O. E. Hartley, president. Robert Thomas read the minutes of the 1956 annual meeting and also gave the treasurer's report. A discussion on the Young Sire Project at COBA, the new state membership program for the Ohio G. B. A., the GOLDEN GUERNSEY milk program, the Ohio Futurity for two-year-olds, and the sales program was led by Robert Jones, fieldman.

Officers elected for the coming year are as follows: President, Clarke Meredith, Yellow Springs; vice-president, Leo Grusenmeyer, Dayton, and secretary-treasurer, Robert Thomas, Dayton.

Southeastern

The Southeastern G. B. A. annual meeting was held in Pomeroy on January 16. The meeting was called by President Harold Carnahan, and a discussion of the district show followed, with Roscoe Burdette named as chairman to make arrangements for the show.

The election of officers showed Harold Carnahan elected as president for his 28th year, Roscoe Burdette as vice-president, and Wayne Roush as secretary-treasurer. Robert Jones, fieldman, discussed the Ohio G. B. A. program. Charles E. Blakeslee, County Agent for Meigs County, told of the dairy activities in that area.

Logan County

Logan County Guernsey breeders met on January 24 at the Bellefontaine Local School. Gerald Myers called the meeting to order. Following the report of the secretary-treasurer, there was a discussion on the strawberry festival to be held in June. The new membership policy, as well as other phases of the State Association, were outlined by Robert Jones, fieldman.

Officers elected were: President, Gerald Myers, Lewistown; vice-president, Emery Heminger, West Liberty, and secretary-treasurer, Glen Outland, Huntsville.

Van Wert County

Van Wert County G. B. A. breeders met on December 29 in Van Wert. President L. L. Hofmann presided and Robert Neiswander read the minutes of the last annual meeting.

Robert Jones, fieldman, presented the Ohio G. B. A. program, which included the new state membership policy, GOLDEN GUERNSEY, Ohio Futurity, and the sales program. A discussion on ways to stimulate interest in 4-H activities followed.

Officers elected were: President, L. L. Hofmann, Van Wert; vice-president, Paul Beldon, Van Wert, and secretary-treasurer, Norman Neiswander, Convoy.

The annual banquet was held on February 6, with over 100 Guernsey breeders and friends in attendance. Members of the Pioneer 4-H Club were guests of the Van Wert County Guernsey Breeders' Association. Entertainment was provided by the Boys Ensemble of Convoy-Union High School, with a cornet solo by Alvin Pancake, and dinner music by Eleanor Tomlinson. Fred L. Helm, of the Firestone Tire and Rubber Company, spoke briefly about the habits and sur-

roundings of the people of Liberia, and showed a color and sound movie on the same topic.

Darke County

The annual meeting of the Darke County G. B. A. was held on January 10. A good crowd was in attendance when President Herman Stocksdale called the meeting to order. Forest Leas read the report of the secretary-treasurer. Members of the Darke County 4-H Guernsey Calf Club were present and had their own monthly business meeting.

An outline of the Ohio G. B. A. program was presented by Robert Jones, fieldman, who outlined the new membership policy, the GOLDEN GUERNSEY milk program, the sales program, and the Ohio two-year-old Futurity.

Eula Mae Meyer entertained with the accordion.

North Central

The annual winter banquet meeting of the North Central Ohio G. B. A. was held on February 7 at Bellevue. About 140 Guernsey breeders and friends were present for the delicious dinner served by the FHA girls of Thompson School.

President Paul Schepflin took charge of the business meeting, during which committee reports were given and other items of business discussed. Mr. Schepflin called on Ed Haaf, president of the Ohio G. B. A., for remarks, after which Howard Davis outlined the new membership fees program.

Howard Hansen introduced Mary Jane Dennison, an IFYE student to Finland last year, who gave an interesting talk about her experiences and showed several slides on the high lights of her visit.

Officers elected were: President, J. R. Weller, Fremont; vice-president, Merle Hunker, Tiffin, and secretary-treasurer, Betty L. Weller, Fremont.

Allen County

Guernsey breeders of Allen County met in the Extension Office in Lima on February 7. Breeders present agreed to help support a District 4 Sale. Robert Jones, fieldman, presented the State Association's program for the coming year. A discussion of the new membership policy followed.

Officers elected were: President, Merlin Goodman, Lima; vice-president, Robert Neiswander, Bluffton, and secretary-treasurer, Harold Ewing, Harrod.

South Central

Approximately 55 members and families turned out for the annual meeting of the South Central Ohio G. B. A., held on January 7 at Pickerington. The business meeting was conducted and presided over by President Dwight Low.

Edward Haaf, president of the Ohio G. B. A., gave an inspiring talk. Howard Davis reported on progress made by the state organization during the past year and outlined in detail the new membership fee program.

The following officers were elected for the coming year: President, Ted Kohler, Canal Winchester; vice-president, Donald Elliott, Galloway, and secretary-treasurer, Paul Haynes, Pataskala.

Maumee Valley

Guernsey breeders of Maumee Valley held their annual winter banquet meeting on January 17. President Raymond Bockbrader presided over the business portion of the meeting, during which many items of importance were discussed. The principle speaker was Edward Haaf, president of the Ohio G. B. A., whose topic was, "The Future of Guernsey Breeders in Ohio." Officers elected were: President, Cal Reuthinger, Perrysburg; vice-president, Henry Deininger, Gibsonburg; secretary-treasurer, Carl Jaessing, Holland.

Tennessee

BY C. J. JACOBS

THE Tennessee G. B. A. held its annual meeting in Nashville at The Maxwell House Hotel on February 11. An enthusiastic group of 60 odd members and friends were gathered as President Mrs. L. C. Langford, Old Hickory, called the meeting to order. Mrs. Langford, in her gracious, sincere and very genuine manner, welcomed everyone and engineered the meeting throughout the day. Following her welcoming address, Mrs. Langford called on Robert Basse, manager of Hermitage View Farm, for the reading of the minutes of the last meeting and the Treasurer's report. Bob gave a very concise report of the treasury, which was unanimously approved.

Following the opening festivities, there were very good reports from the chairmen of the various committees. Lee Housley, of Athens, reported on classification, telling of the community classification program which was carried out in Macon County, around Lafayette, which involved three herds. Count Boyd reported for the committee in charge of arranging and decorating a booth at the State Fair, and gave credit for the attractive booth to Mrs. Boyd and several of the ladies who joined forces to get the booth properly arranged. Clyde Chappell, who is in charge of Dairy Extension in Tennessee, reported on the Junior Guernsey program. This outstanding program of the Tennessee G. B. A. has long been a very successful venture and one of its greatest assets in promoting Guernseys. Mr. Chappell told of the cooperation of the state organization in placing Guernseys with Juniors, and thanked the Association for its unerring support. He elaborated on the exhibition of Tennessee Junior animals at both Waterloo and Chicago. V. D. Parsons, of the Extension Dairy Staff, reported on the status of official testing and of some of the changes that have recently taken place. Fletcher Luck, county agent, Lafayette, reported on the tremendous success of the district shows held during the fall of 1956. Mrs. Langford told of the favorable publicity that had been obtained during the year, and recommended ways of increasing publicity during 1957.

Ballard Bennett, former field representative for The American Guernsey Cattle Club, who is now in partnership with Dr. Sam McFarland, Robin Roost Farm, at Lebanon, reported on the state sale and told of the plans for

(Please turn to page 910)

Officers and directors of the Tennessee G. B. A.: Front row, Elmo Phillips, Nashville; Lloyd Hathaway, Paris, vice-president; Mrs. L. C. Langford, Hermitage, president; Dr. J. B. Swafford, Chattanooga, and Homer Alexander, Hartsville. Back row, Lee Housley, Athens; Melvin White, Allisona; Robert Basse, Old Hickory, secretary-treasurer; Vernon L. Hale, Russellville; Count R. Boyd III, Nashville, and Clayton Dallas, Lafayette.

M. G. Seath — 1898-1957

It is rare indeed for one man to have the confidence and admiration of so many people as did Mike G. Seath. His name was seldom mentioned in livestock circles except with profound respect for his ability. His judgment, knowledge and wisdom in the livestock field marked him as a leader. To many he was so dependable that his counsel was sought after and accepted as law. He was competent, fundamentally sound, and sincere in all he attempted while serving and promoting the Guernsey breed. He had little or no use for the inferior or mediocre animal. He was truly a cowman, guided and directed by that rare insight which entitled him to be recognized as a master breeder, judge, classifier and consultant.

Mike was born on November 20, 1898, on a farm at Albert Lea, Minnesota. His early experiences included working as an official testing supervisor, and later as a fieldman for the Jefferson County, Wis., Holstein Association and the Illinois Holstein Association. He showed Holsteins to National championships, and was associated with Paul Misner in the Brentwood Sales.

In 1934, he left Wisconsin and accepted a job as manager for Collier W. Baird, Two Brooks Farm, Basking Ridge, New Jersey. While at Two Brooks, Mike and Mr. Baird assembled the foundation for what proved to be one of the really good Butterfat herds. While at Two Brooks, Rex's Kathryn won the reserve grand championship at the National in 1935, and Kathlyn of Two Brooks was made junior champion at the National in 1937. In 1937, "Actress" was first prize three-year-old at Far Hills, N. J., and that same year, at the National Dairy Show, showing at the latter part of her lactation, she placed second to Bournedale Martha that was grand champion of the show. During Mike's last year at Two Brooks, Bright Lad's Actress completed her National record of 19146—980—C and, just 26 days before the completion of this record, "Actress" was purchased by Fairlawn Farms, Inc., Adelphia, New Jersey.

In 1939, Mike accepted the position as manager of Fairlawn Farms, Inc. It was during the next eight years that the Bright Lad's Actress family and the Green Meadow Peerless—Green Meadow Hornet cross came into prominence at Fairlawn Farms, Inc.

In 1946, the Fairlawn Farms herd was divided, and most of the main breeding families were taken to the new farm at Port Chester, New York.

M. G. Seath

Among the cow families retained by Mike for the foundation of the Fairlawn herd at Port Chester were the "Actress," "Ladyship," "Glory," "Melba," "Charlotte," "Coronet," "Heliotrope," and "Egrette" families. The wisdom of his selection was to be indelibly written on the pages of Guernsey history, when in 1953, at the Fairlawn Dispersal, 136 head sold for an average of $3,703.31. The following is a breakdown of the sale by the cow families previously mentioned: "Actress" family, 13 members sold for $46,850, an average of $3,603; "Ladyship" family, 11 members brought $64,400, or an average of $5,872; "Glory" family, 14 members went for $35,150, an average of $2,510; "Melba" family, 10 head sold for $35,100; "Charlotte" family, five head for $16,500; "Coronet" family, nine head brought $41,400; "Heliotrope" family, five head went for $25,000, and the "Egrette" family, seven members sold for $46,700. Today, the "Actress" cow has become known as the "Mother of Fairlawn," as over 90 per cent of the herd traces directly to her through her sons and a daughter.

On November 1, 1947, M. G. Seath became the official classifier of The American Guernsey Cattle Club, and for the next two years, in that capacity, he played an important part in helping to make breeders more type conscious. He became even more widely known from Coast to Coast, and breeders everywhere learned to respect his ability as a cowman and a judge of good dairy cattle.

On January 1, 1950, he resigned as official classifier, and Mike and Earl N. Shultz organized the Seath and Shultz Sales Service. In this capacity he continued to serve the breed, and his acquaintances with Guernsey breeders from Coast to Coast continued to grow. During these years Mike served as a consultant and advisor to many prominent farms. As always, when asked for his frank and honest opinion about the herds he serviced, he gave straightforward answers. Occasionally, breeders' feelings may have been hurt when Mike gave his unreserved opinion on their herds, but in most cases if the owners swallowed their pride and followed Mike's advice, they profited and developed a better herd of cattle.

Mike was a member of the Type Committee of The American Guernsey Cattle Club, and had attended judging conferences since 1935. He served on the Visual Demonstration and Panel Discussion on the Correlation of Type and Production held at Franchester Farms in conjunction with the 1953 Annual Meeting. He was the official judge at the National Guernsey Show in 1944 and 1955. He played an important part in breed promotion during the past 23 years.

In this great industry, some pass on and are mourned deeply, yet in time are forgotten. However, others pass on and are never forgotten because they have so indelibly inscribed their names in the blood stream of improved livestock. So it will be with Mike.

M. G. Seath died during the night of March 20 at Framingham, Massachusetts. Funeral services were held on March 25 at Basking Ridge, New Jersey. Bearers were J. McK. Jeter, J. B. Guess III, Dr. John Tanis, Vernon Hull, Henry Ortman and Earl N. Shultz. He is survived by his wife, Verna, two sons, Gene and Gary, his mother, of Redlands, Calif., and two brothers, Russell and Leslie.

Applicants for Membership

The following Guernsey breeders have applied for membership in The American Guernsey Cattle Club:

Iowa: Arliss Earl Whisler, Donahue, recommended by Robert H. Lage.

New Jersey: St. Anthony's Guild, Paterson, recommended by Emil Perona, and Henry H. Tubman, Orange, recommended by R. F. Loree.

North Carolina: B. M. Cantrell and John S. Hollamon Hendersonville, recommended by J. P. McCrary.

Pennsylvania: Valentine Stawovy, Smithton, recommended by Harry Hank.

South Carolina: John E. Shealy, Newberry, recommended by J. F. Hawkins.

Virginia: M. B. Farrar, Burkeville, recommended by W. L. Boswell.

Sales...

Ninth Annual Illinois PDCA Junior Calf Sale

By M. L. Dawdy

The annual all-breed Junior Calf Sale, sponsored by the Illinois Purebred Dairy Cattle Association, was held on February 23 at the judging pavilion, University of Illinois, Urbana. This was the ninth such sale, which is one of the main projects of the Illinois PDCA,—to serve 4-H and FFA interests by providing high quality senior heifer calves of all five dairy breeds for projects.

The 20 Guernsey consignments were well received by the buyers who paid $4,320, an average of $216. In fact, the Guernsey breed established the highest average of all breeds for the 1957 sale. The top price was $450, and six of the 20 Guernseys sold for $300 or more; nine for $200 or more, and 15 for $150 or more.

Top of the sale was Roes-Mor Rose Ava, consigned by the Roeschley Brothers, Flanagan, and going to John M. Lehman, Pontiac, at $450. This calf is a full sister to the top of last year's sale, sired by Alert of Ernray's Rose (whose proof has 10 daughters averaging 12639 lbs. of milk and 539 lbs. of fat), and out of Roes-Mor Victor Amy (VG), with a record of 9599—427—Jr3—HIR—305—2x. Second top, at $370, was Ger-Gar T. C. Susie, a stretchy, deep-bodied July calf consigned by Garold L. Kepple, Tremont, and going to Ralph C. Walters, Monmouth. A daughter of Curtiss Candy Tommy Curtiss, she is out of Rosymorn Glamour Susie, classified Very Good, with 11116—539—Jr2—HIR—363—2x and 13213—664—6yrs—365C—2x.

Allan F. Howland, Gardner, after being contender on the top animal, paid the third top price for John Plain Vicar's Stella, consigned by The John Plain Farm, Inc., Cary. She is by Boulder Bridge Vicar and out of John Plain's P. H. Bella, with 10929—510—Jr2—HIR—365C—2x.

Under a new program sponsored by the Illinois G. B. A. starting in 1957, any calf purchased in the Guernsey Division of the Illinois PDCA Junior Calf Sale, that wins in her class at the owner's local parish show, will be awarded a special trophy. Also, another trophy will be awarded to the highest placing calf in the 1957 Junior Show at the Illinois State Fair, provided the calf was purchased in the PDCA Sale and places in the high three in class.

The Illinois G. B. A. annually makes an award to the consignor of the best fitted calf in the sale, which this year was won by Roeschley Brothers. The award, a unique travel clock and case, was presented by President Arthur Bauer to Orie Roeschley.

Kenneth Kingston, Cary, donated his services as auctioneer for the Guernseys, and Delbert Kingston read pedigrees.

Following is the sales list:

Larry Aschermann, Sullivan, Ill.	
Rosewood Quebec Hope	$300
Dixie C. Bryan, Randolph, Ill.	
Vermilion Levity Punta	200
Randall Cashmer, Graymont, Ill.	
Gwen C Gloria	175
Charles L. Dey, Plainview, Ill.	
Topsy's A. Alice	110
Maple Grove's Dianette	160
William Fugate, Fairbury, Ill.	
Margendell Le Blossom	265
Allan F. Howland, Gardner, Ill.	
John Plain Vicar's Stella	355
Willis Laesch, Normal, Ill.	
Bonny De Kalb Dawn	180
John M. Lehman, Pontiac, Ill.	
Roes-Mor Rose Ava	450
Donald Gene Nash, Martinsville, Ill.	
Norgert's Alexis Queeninda	300
Robert Patton, Carlock, Ill.	
Ostrodka's De Kalb Beautiful	160
Norma Jane Ranft, Pittsfield, Ill.	
Female	140
Bob Reutter, Cissna Park, Ill.	
Rose Line Peer's Gilda	160
Daniel Sharp, Congerville, Ill.	
Ernray's Royal's Beauty Rose	215
Beverly Steidinger, Fairbury, Ill.	
Muehling Meadow's E. Ella	125
Herbert L. Steidinger, Fairbury, Ill.	
John Plain Vicar's Royolla	150
Lloyd Stephens, Colfax, Ill.	
Prudence C. Pride	105
Duanne Temme, Beecher, Ill.	
Q. O. Hornet's Lettina	300
David Valkman, Stewardson, Ill.	
Meadow Green K. Minda	100
Ralph C. Walters, Monmouth, Ill.	
Ger-Gar T. C. Susie	370

Fairview Farm Guernsey Dispersal

By Wm. H. Juzi

A large crowd assembled under a heated tent on March 4 to participate in the Fairview Farm Guernsey Dispersal, Paul Kline, owner, Quentin, Pennsylvania. Paul had developed, over the last eight years, a very uniformly outstanding herd in type and production, based primarily on Maxim and McDonald breeding.

Arthur E. Bauer, Cissna Park, president of the Illinois G. B. A., presenting award for best fitted calf consigned to the 1957 Illinois PDCA Junior Calf Sale to Orie Roeschley, Flanagan (center), while Jesse E. Tuttle, West York, secretary of the Illinois G. B. A., looks on.

Bidding started at exactly 12:30 noon and at 4:30 the 133 head had been sold for $34,290, an average of $257.82. The buying power stayed constant throughout the sale and, if anything, strengthened toward the end, for the top animal, selling for $650, was the 109th in the order of sale. This attractive daughter of Llan Fair Royal Rex, Fairview Royal's Lalacia, with two good cow testing records, was due in 10 days. She had everything that the buyers wanted, scale, dairy temperament, and sound, attractive udder. She was purchased by Paul Mummert, Chambersburg, with contending bidder, Bill McCulloch, of Shippensburg.

The 66 cows sold for an average of $334.47, the 23 bred heifers averaged $274.13, and 41 open heifers and calves averaged $122.20. The open heifers offered quite an opportunity to 4-H youngsters to buy good show prospects, and the bidding in that group was exceptionally strong.

F. W. Stickley, Bluff City, Tenn., was high buyer, spending $3,365 for 14 head. Dr. George T. Pack, Lauxmont Farms, Wrightsville, paid the highest average which made him the second high buyer with his purchase of seven head for $3,025.

The sale was managed by the Pennsylvania G. B. A., Wm. H. Juzi, reading pedigrees. Walter Dupes, Elizabethtown, was the auctioneer, assisted in the ring by fieldmen of the Association.

Following is a list of animals selling for $350 or more:

James H. Caldwell, East Greenville, Pa.	
Fairview Maxim's Star and Calf	$380
William D. Cissel, Rising Sun, Md.	
Fairview Royal's Cora	420
Leroy Fetrow, Palmyra, Pa.	
Fairview Beauty's Tana	360
Craig Fulton, Shippensburg, Pa.	
Fairview Noble's Annie	400
Norman A. Fyock, Osterburg, Pa.	
Forsgate Stimulus Hilda	350
Beauty's Milady Fonda and Calf	450
Paul E. Heisey, Sheridan, Pa.	
Brightwood's Lady May	360
Abram R. Herr, Kirkwood, Pa.	
Fairview Royal's Lena	485
Fairview Maxim's Daisy	410
H. H. McConnell, Honey Brook, Pa.	
Valleybrook Lance Rose	350
William McCulloch, Shippensburg, Pa.	
McDonald Farms Le Roman (Bull)	350
Kenneth Mummert, Chambersburg, Pa.	
Fairview Maxim's May Rose	360
W. Paul Mummert, Chambersburg, Pa.	
Fairview Royal's Lalacia	650
William J. Noble, Douglassville, Pa.	
Fairview Noble's Duchess	400
Fairview Noble's Dawn	440
Fairview Noble's Wanda	370
Fairview Actor's Charlotte	450

Robert H. Oellig, Hummelstown, Pa.
Fairview Royal's Leda..... 360
Dr. George T. Pack, Wrightsville, Pa.
Fairview Maxim's Konia..... 375
Fairview Maxim's Bess..... 375
Fairview Maxim's Rosette..... 400
Fairview Maxim's Marie..... 450
Fairview Maxim's Melody..... 500
Fairview Maxim's Dora..... 500
Fairview Maxim's Janice..... 425
Charles Phillipine, Elysburg, Pa.
Greenbank Booster's Star..... 400
Wilbur Seipt, Lansdale, Pa.
Fairview Noble's Daisy..... 390
Wyno Belle Caramel..... 405
Fred Shoenberger, Tyrone, Pa.
Fairview Royal's Primrose..... 350
F. W. Stickley, Bluff City, Tenn.
Fairview Levity Pride..... 360
Fairview Maxim's Linda..... 350
E. Frank Stoltzfus, Douglassville, Pa.
King's Laredo of Fairview..... 510
Oskar Stonorov, Phoenixville, Pa.
Fairview Royal's Beauty..... 360
Lindsay Webster, Cochranville, Pa.
Fairview Footprint's Shirley..... 385
Fairview Royal's Celesta..... 370

Following is a list of other buyers: Elmer E. Bachman, Agent, Lebanon, Pa.; Victor H. Bachman, Agent, Lebanon, Pa.; Millard Barnhart, Jr., Palmyra, Pa.; Warren Barnhart, Palmyra, Pa.; Howard B. Bomberger, Lebanon, Pa.; Paul B. Bomgardner, Lebanon, Pa.; James Bucher, Palmyra, Pa.; Norman Kline, Myerstown, Pa.; Bruce B. Knepper, Chambersburg, Pa.; Floyd Koenig, Bernville, Pa.; Richard Kupp, Myerstown, Pa.; Aaron L. Martin, Manheim, Pa.; Robert B. McSparran, Peach Bottom, Pa.; Michael G. Moore and Serena Daisley, Lancaster, Pa.; Donald E. Morrison, Harrisburg, Pa.; Francis H. Moyer, Bernville, Pa.; J. Byron Oellig and Sons, Grantville, Pa.; Norman Reifsnyder, Bernville, Pa.; Walter H. Risser, Agent, Palmyra, Pa.; Jacob N. Smith, Annville, Pa.; Paul H. Smith, Lebanon, Pa.; Jacob K. Stoltzfus, Myerstown, Pa.; Roy Y. Stoltzfus, Douglassville, Pa.; William E. Terhune, Jr., Andover, N. J.; Frank H. Wagner, Palmyra, Pa.; Howard D. and Esther H. Wagner, Quarryville, Pa.; Ray C. Walborn, Jr., Dalmatia, Pa.; Elmer P. Weaver, Jr., Pequea, Pa.; Paul R. Weigley, Halifax, Pa.; Alvin M. Wengerd, Belleville, Pa.; Mark N. Witmer, Dalmatia, Pa.; George E. Yeagley, Lebanon, Pa., and Stephen K. Yoder, Quarryville, Pennsylvania.

Sunnydale Dispersal

By E. T. Wallace

On February 25, the complete dispersal of Sunnydale Farm Guernseys, owned by Claude Mangas, Union City, Ind., brought to a conclusion for Mr. Mangas, 28 years as an active and successful Guernsey breeder. The decision to sell wasn't an easy one for Mr. Mangas, as he really loved his Guernseys. However, poor health, labor conditions, and a rapidly changing dairy industry left no other alternative.

A large crowd of neighbors and fellow breeders, many of whom had started new Guernsey herds from a Sunnydale foundation, paid a memorable tribute to a man whose integrity, sincerity, and friendly cooperation has served as an inspiration and encouragement for all who knew him.

From the very beginning, Claude Mangas practiced all of the fundamental programs recognized as basic in the successful building and breeding of a good herd of cattle. He tested continuously for production, maintained a completely healthy herd, accredited for both T. B. and Bang's, used carefully selected herd sires, and culled the undesirable animals. The herd had been officially classified twice, the last time in May, 1956, and was built almost entirely on proved cow families.

The tops of the sale were the daughters of Franchester Handy Leader, son of Fairlawn K. Gay Levity, proved in the Mangas herd and now in artificial service at the Central Ohio Breeders Association. The "Leader" daughters in the sale were very uniform and were well appreciated.

The 68 animals sold for $17,340, an average of $255. Thirty-four cows in milk, seven of which were past 10 years of age, sold for an average of $328. Ten bred heifers averaged $315.50, and 14 yearlings averaged $182.

Top of the sale was a "Leader" daughter, Sunnydale Leader's Polka, just ready to calve, selling to Leroy Lindley and Gordon Smith, Hamilton, Ohio, for $600, with M. W. Walker, Alexandria, La., as contending bidder. Fuller Farms, Shelbyville, Ind., took the second high animal, one of three full sisters, Sunnydale Leader's Beauty, at $575, with Mr. Walker as contender. Carl Fortkamp, Coldwater, Ohio, purchased two "Leader" daughters at $560 and $500, and Homer Frahm, Celina, Ohio, purchased the beautiful four-year-old daughter of Langwater Centaur, Dun-Hi's Hilda of Centaur, at $500. Twenty-five of the 68 animals sold went for $300 or more. Thirty-two different buyers were represented in the purchases.

Howard Davis, Secretary of the Ohio G. B. A., and M. W. Walker, Jr., Alexandria, La., worked the ring, with Romayne Sherman, Goshen, Ind., as auctioneer. E. T. Wallace, Secretary of the Indiana G. B. A., who managed the sale, read pedigrees. The cattle were beautifully fitted and prepared by the veteran, Henry Detwiler, who also led all animals into the ring.

Following is a list of animals selling for $350 or more:

Carl Fortkamp, Coldwater, Ohio.
Sunnydale Leader's Starlight..... $500
Sunnydale Leader's Lady..... 560
Homer Frahm, Celina, Ohio
Stanruth Leader's Charming..... 350
Dun-Hi's Hilda of Centaur..... 500
Fuller Farms, Shelbyville, Ind.
Sunnydale Leader's Beauty..... 575
Leroy Lindley and Gordon F. Smith, Hamilton, Ohio
Sunnydale Leader's Polka..... 600
Stanruth Noble Winsome..... 450
James M. McGee and Daughter, Arcadia, Ind.
Sunnydale Leader's Beautiful..... 380
Robert G. Richey, Albany, Ind.
Stanruth Noble Minuet..... 385
M. W. Walker, Alexandria, La.
Sunnydale W K B Fairy..... 370
Sunnydale Leader's Starlene..... 350
M. W. Walker, Jr., Alexandria, La.
Sunnydale Noble's Floella..... 400
Stanruth Noble Cerese..... 350
Talbert O. Wion, Versailles, Ohio
Ohionola Farms Lady..... 380

Following is a list of other buyers: Jim Barker and Herb Anderson, Lynn, Ind.; Max M. Chenowith, Portland, Ind.; James Clevenger, Union City, Ind.; John Clevenger, Union City, Ind.; Ralph K. Fields and Sons, Albany, Ind.; Bill Franklin, Lewisburg, Ky.; LeRoy Gierhart, Bryant, Ind.; Donald D. Hanes, Union City, Ind.; F. L. High, Mendon, Ohio; John G. Hite and Sons, St. Paris, Ohio; J. C. Huey and Sons, Bryant, Ind.; John O. Jarrett, Sons and Daughters, Economy, Ind.; Joseph F. Kahmann, Walton, Ky.; Darius Kingen and Son, Muncie, Ind.; Lowell R. Kester, Union City, Ind.; Lowell J. Mock, Ridgeville, Ind.; Lowell D. and Mary Overmyer, Greenville, Ohio; Jack Reidenback and Daughters, Wawaka, Ind.; I. Rex Riddlebarger, Ridgeville, Ind.; Emerson Scott, St. Paris, Ohio; P. O. Shierling and Sons, Winchester, Ind.; Gene Sickels and Family, Farmland, Ind., and Herman Stocksdale and Family, Union City, Indiana.

Flying Hill Farm Dispersal

By Wm. H. Juzi

Flying Hill Farm, originally established over 30 years ago by the late Carolyn Archer, ceased operation as a Guernsey farm when the cattle presently owned by Benedictine Fathers and Wilmer V. Weaver were sold at public auction at the farm, Reading, Pa., on March 11. Miss Archer gave the farm and Guernseys to the Benedictine Fathers when she retired from Guernsey operations. Originally, the pick of the herd was moved to the Benedictine Fathers' property in Wisconsin and the balance was kept at the place with Mr. Weaver, the manager.

The over-all average for the 79 purebreds was $100.51.

Top in the sale was Flying Hill Queen, a daughter of Curtiss Candy Butterfinger out of Flying Hill Goodman's Empress, a very good foundation cow, which also was in the sale. She was purchased for $320 by Steven Ropitzky, Stillwater, N. Y., and was the only animal to bring $300 or more. High buyer in the sale was C. L. Turner, Frederick, Pa., who purchased four head for $880.

The sale was managed by the Pennsylvania G. B. A., with Wm. H. Juzi reading pedigrees. Walter Dupes, Elizabethtown, was the auctioneer, assisted in the ring by fieldmen of the Association.

CLASS LEADERS

Tip the Scales in Favor of Guernseys

AR LEADERS

GRAYCE FARMS G. FLORRIE
16634—927—Jr3—365C—3x
3rd Fat Production

Sire: McDonald Farms Gallant.
S.: Foremost Prediction.
D.: Darnley's Snow Queen.
Dam: Inspiror's Florrie of L.H.
S.: McDonald Farms Inspiror.
D.: Florrie of Locust Hill.
B. & O.: Robert Y. Moffat, Dalton, Pa.
Born: Oct. 12, 1952. Calved: Dec. 11, 1955.
Calved: Feb. 19, 1957.
Supervised by Pennsylvania State University, University Park, Pa.

IDEAL'S L.D.'S MARTHA D.
17060—967—Jr3—365C—3x
2nd Fat Production

Sire: Ideal's Lettie's Duke.
S.: Florham Grand Duke.
D.: Pleasant Plains Lettie.
Dam: Ideal's Chief's Martha D.
S.: Ideal's Chief.
D.: Martha of Drake's Valley.
B. & O.: Jacob Tanis, Augusta, N. J.
Born: June 4, 1952. Calved: Nov. 16, 1955.
Calved: Feb. 5, 1957.
Supervised by New Jersey State College, New Brunswick, N. J.

IDEAL'S MARATHON'S MONITA
16472—759—Sr2—365C—3x
10th Milk Production

Sire: Ideal's Marathon.
S.: Ideal's Beacon.
D.: Welcome Lane's Mary.
Dam: Ideal's Beacon's Monita.
S.: Ideal's Beacon.
D.: Ken-Edin Monita.
B. & O.: Jacob Tanis, Augusta, N. J.
Born: March 26, 1953. Calved: Nov. 4, 1955.
Calved: Jan. 21, 1957.
Supervised by New Jersey State College, New Brunswick, N. J.

IDEAL'S MARATHON'S QUEENIE
15463—888—Sr2—365C—3x
5th Fat Production

Sire: Ideal's Marathon.
S.: Ideal's Beacon.
D.: Welcome Lane's Mary.
Dam: Ideal's Superior's Queenie.
S.: Ideal's Superior.
D.: Ideal's L.D.'s Queenie.
B. & O.: Jacob Tanis, Augusta, N. J.
Born: April 2, 1953. Calved: Oct. 30, 1955.
Calved: Jan. 3, 1957.
Supervised by New Jersey State College, New Brunswick, N. J.

ELMHAVEN G PAMELA
14599—765—Sr2—365C—2x
3rd Fat Production
3rd Milk Production

Sire: Flying Horse Holly's General.
S.: Flying Horse Colonel's Promise.
D.: Bethany Wistar's Holly.
Dam: Elmhaven's Poinsetta.
S.: Rockingham His Highness.
D.: Elmhaven's Pansy.
B. & O.: M. O. Larter, Dunstable, Mass.
Born: Jan. 14, 1953. Calved: Dec. 20, 1955.
Calved: Jan. 30, 1957.
Supervised by Massachusetts State College, Amherst, Mass.

HOMINY HILL HONORIA
17245—846—Sr4—365C—2x
5th Fat Production
2nd Milk Production

Sire: Hominy Hill Champion.
S.: Riegeldale Coronation King.
D.: Hominy Hill Betty.
Dam: Runnymede Honey-moon.
S.: Langwater Corsair.
D.: Langwater Honey-moon.
B.: H. D. Mercer, Colts Neck, N. J.
O.: Hominy Hill Farms Division—Pleasant Farms Dairy Inc., Colts Neck, N. J.
Born: Feb. 1, 1951. Calved: Dec. 25, 1955.
Calved: Feb. 10, 1957.

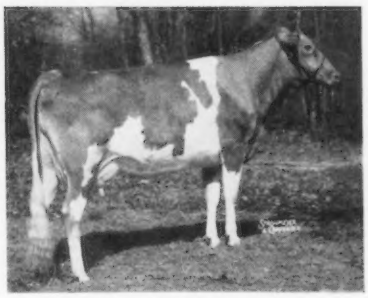

Hominy Hill Honoria
17245—846—Sr4—365C—2x

Supervised by New Jersey State College, New Brunswick, N. J.

IDEAL'S ROSE KING'S W. SUSIE
18668—1090—Jr4—365C—3x
2nd Fat Production

Sire: Fairlawn Actor's Rose King.
S.: Fairlawn Peerless Actor.
D.: Coronation Memoir.
Dam: Ideal's Wistar's Susie.
S.: Green Meads Wistar.
D.: Ideal's Emperor's Susie.
B. & O.: Jacob Tanis, Augusta, N. J.
Born: July 24, 1951. Calved Nov. 14, 1955.
Calved: Jan. 17, 1957.
Supervised by New Jersey State College, New Brunswick, N. J.

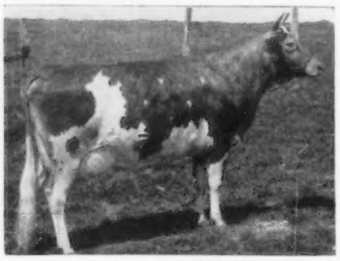

Ideal's Rose King's W. Susie
18668—1090—Jr4—365C—3x

IDEAL'S SUPERIOR'S CORDELIA
18001—1005—Sr4—365—2x
2nd Fat Production
4th Milk Production

Sire: Ideal's Superior.
S.: Gardenville Supreme.
D.: Ideal's Noranda's Susie.
Dam: Ideal's Dandy Boy's Cordelia.
S.: Ideal's Dandy Boy.
D.: Ideal's Cordelia.
B.: Jacob Tanis, Augusta, N. J.

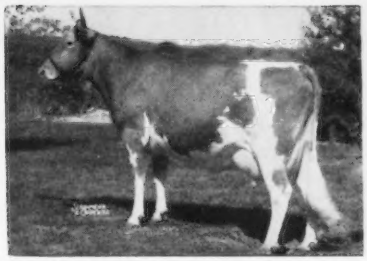

Ideal's Superior's Cordelia
18001—1005—Sr4—365—2x

O.: North Farm, Bristol, R. I.
Born: Oct. 11, 1950. Calved: Oct. 3, 1955.
Calved: Feb. 26, 1957
Supervised by University of Rhode Island, Kingston, R. I.

HIR LEADERS

ARGILLA ELITE'S RUTH
12009—636—Jr2—HIR—305—2x
6th Fat Production
Sire: Wolfpen Archer.
S.: Wolfpen Admiral.
D.: Wolfpen Amber.
Dam: Wood Ford Elite.
S.: Afton's Addie's Lad.
D.: Glensmere's Aleta.
B. & O.: John J. Glessner, Ipswich Mass.
Born: Jan. 4, 1954. Calved: Jan. 19, 1956.
Supervised by Massachusetts State College, Amherst, Mass.

COOL BRANCH FREE ANGEL
14033—673—Jr4—HIR—305—2x
10th Fat Production
10th Milk Production
Sire: Strongheart's Conqueror.
S.: Rosalind's Strongheart.
D.: Blossom's Son's Constance.
Dam: Greenacres Cascade.
S.: Barbian King Victor.
D.: Greenacres Casa Blanca.
B. & O.: William Webster and Stevenson W. Close, Aberdeen, Md.
Born: July 27, 1951. Calved: Dec. 31, 1955.
Supervised by University of Maryland, College Park, Md.

FAWN ISLE F'S CLARA
15445—740—Jr3—HIR—365—2x
10th Milk Production
Sire: Sun-Blest Farms Foresquire.
S.: Langwater Esquire.
D.: Welcome In Forward's Polly.
Dam: Fawn Isle Patricia.
S.: Polly's Alert of Nosker Farm.
D.: Reliance's Pearl.
B. & O.: H. O. Stouder, Whitley, Ind.
Born: July 21, 1952. Calved: Dec. 1, 1955.
Supervised by Purdue University, Lafayette, Ind.

GARDEN STATE CORONET NETTE
13678—704—Jr4—HIR—305—2x
6th Fat Production
Sire: Gardenville King Coronet.
S.: Pine Manor Triumph.
D.: Pine Manor Crown Jewel.
Dam: Few Acres Lornette.
S.: Eden Hill Patriot.
D.: Few Acres Lorna.
B.: Wilbur Van Dokkenburg and Peter H. Sandfort, Midland Park, N. J.
O.: Peter H. Sandfort, Midland Park, N. J.
Born Aug. 30, 1951. Calved: Dec. 25, 1955.
Supervised by New Jersey State College, New Brunswick, N. J.

GOLDEN HARVEST ROSE BETTY
13205—649—Jr3—HIR—297—3x
2nd Fat Production
2nd Milk Production
Sire: Gardenville Rose King.
S.: Pine Manor King Melody Master.
D.: Pine Manor Courtesy.
Dam: Locust Grove I. Berta.
S.: Fairlawn H. Invincible.
D.: Carbright's Bertha.
B.: F. W. McCann, Bridgewater, Conn.
O.: Gerald M. Jenkins, Lake Geneva, Wis.
Born: Oct. 4, 1952. Calved: Feb. 16, 1956.
Supervised by University of Wisconsin, Madison, Wis.

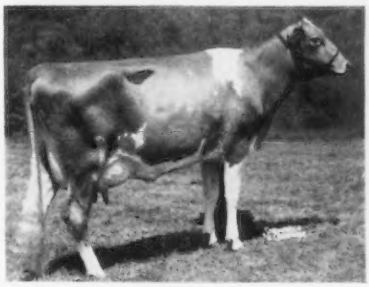

Golden Harvest Rose Betty
13205—649—Jr4—HIR—297—3x

MEADOW LANE ROSEBUD
12906—701—Jr4—HIR—305—2x
7th Fat Production
Sire: Curtiss Candy Levity Curtiss.
S.: Green Meads Levity King.
D.: Pansy's Patsy of Meadow Lane.
Dam: Meadow Lane Roseann.
S.: Superior of Tamarack Ridge.
D.: Blossom's Ann of Meadow Lane.
B. & O.: Hudson Brothers, Berrien Center, Mich.
Born: Oct. 21, 1951. Calved: Feb. 16, 1956.
Supervised by Michigan State College, East Lansing, Mich.

MULHOCAWAY QUEEN NIPA
13752—663—Sr4—HIR—305—3x
3rd Fat Production
2nd Milk Production
Sire: Yellow Creek Meadow King.
S.: Hilltop Butterfat Heartsease.
D.: Queen's Nora of Maple Row.
Dam: Aldrich Farm Nepeta.
S.: Hilltop Butterfat Master.
D.: Silver-Forest Lil.
B.: L. B. Wescott, Clinton, N. J.
O.: J. T. Lively and Son, Dallas, Texas.
Born: May 29, 1951. Calved: Jan. 10, 1956.
Supervised by A. and M. College of Texas, College Station, Texas.

PASTURE HAVEN MAY-BELLE
14985—837—Jr4—HIR—365—2x
10th Fat Production
Sire: Clarlon Pringle Place Harold.
S.: Kneipp Spring Perfection's Lee.
D.: Teenia of Hoovens Farm.
Dam: Russ-Glo May.
S.: King Supreme of Marolyn Farm.
D.: Dandelion Salina's Maud.
B.: Russell Kistner, Elkhart, Ind.
O.: Harold C. Yoder, Syracuse, Ind.
Born: Dec. 4, 1951. Calved: Dec. 25, 1955.
Supervised by Purdue University, Lafayette, Ind.

RICHVIEW JAY'S VIRGINIA
14446—626—Jr4—HIR—305—2x
3rd Milk Production
Sire: Sterlingold Lord Jay.
S.: Sterlingold Melinda's Majesty.
D.: Sterlingold Princess Jita.
Dam: Virginia of Cottonade.
S.: Klondike Gallant.
D.: Knight's Victoria.
B.: H. Sabe Richardson, Galax, Va.
O.: H. Sabe and E. J. Richardson, Galax, Va.
Born: Aug. 30, 1951. Calved: Dec. 11, 1955.
Supervised by Virginia Polytechnic Institute, Blacksburg, Va.

SHELDEGREN DRUID
14763—687—Sr2—HIR—365—3x
7th Milk Production
Sire: Sheldegren Guard.
S.: Caumsett Guard.
D.: Sheldegren Ella.
Dam: Sheldegren Drucille.
S.: Sheldegren Cora's Royal.
D.: Sheldegren Doran.
B. & O.: Harry F. Koch, Greenfield, Mass.
Born: Jan. 8, 1953. Calved: Dec. 7, 1955.
Supervised by Massachusetts State College, Amherst, Mass.

WILLY-O-LOU'S WILDFLOWER
18522—970—9yrs—HIR—365—2x
10th Fat Production
Sire: Gayhead's In-comparable.
S.: Gayhead's Imperial.
D.: Gay Folly's Donna Cora.
Dam: Willy-O-Lou's Gem.
S.: Gayhead's Alertness.
D.: Apollo's Ollie.
B.: William Dabinett, Ballston Spa, N. Y.
O.: Helen S. Hyland, Craryville, N. Y.
Born: July 7, 1946. Calved: Nov. 1, 1955.
Supervised by Cornell University, Ithaca, N. Y.

GLENGERAN S. CARRIE

1st Milk Production
2nd Fat Production
Sr4—365C—2x

By A. M. MacKay

The new National leader for milk, Sr4—365C—2x, is Glengeran S. Carrie, owned by Mrs. E. H. Geran, Matawan, New Jersey. "Carrie" produced 18337 lbs. of milk and 922 lbs. of fat. This follows two previous records of 10846—522—Jr2—305C—2x and 13662—653—Jr3—305—3x.

"Carrie" is a member of the well known "C" family at Glengeran. Going back to one of the original purchases in 1928, Imp. Osceola Clara's Slogan, there are now over 60 members of this family in the herd. They are impressive for their extreme dairy character combined with good size and capacity.

The dam of "Carrie" is Glengeran

Carrie, a daughter of Brian Boru King's Sybarite, an influential sire in the herd. She has a record of 10251—455—Sr4—305—2x, and, in turn, is out of Glengeran Caddy, 9898—503—Sr3—305—2x, 8420—422—Sr4—305—2x, and 9644 — 471 — 7yrs — 305C — 2x. "Caddy" is also the dam of Glengeran Leader's Caddy, 11762—600—Sr3—305C—2x, 13793—703—Sr4—302C—3x and 17279—888—5yrs—365—3x, and Glengeran S. Cindy, 9596—498—Sr2—305C—2x.

Hominy Hill Statesman is the sire of this new National leader. A son of Fairlawn Peerless Dictator, out of Meadow-Gold Starlight, 8338—484—EeE, 2x, 12916—760—6yrs—365—3x, he has 14 tested daughters. They include, Woodacres Statesman Bonny, 12413—664—Jr2—365C—3x, 13167—*741—Jr3—365C—2x, and Glengeran Statesman's Celia, 12038—601—Sr2—365C—2x, *13915—*692—Sr3—305C—2x.

"Carrie" carried service to Fairlawn K. Fortune, one of the Glengeran herd sires, during her record, dropping a bull calf at its completion. "Fortune" is by Fairlawn H. Eastern King and out of Fairlawn Actor's Linaria, E, 13855—728—Jr2—365C—3x, 15668—846—Sr3—365C—3x and 16277—903—Sr4—365—3x. There is a daughter by the other herd sire, Fairlawn Actor's Daylo, milking in the herd as a two-year-old.

This record is a great credit to Mrs. Geran, her son Charles, and to Nickolas Hawker, the milker. The herd, as a whole, is a high producing one, so that to make a National record such as this is not surprising. All cows are treated alike, with reasonably good hay, not artificially cured, and a locally mixed grain ration. A system of zero pasture has been used the past few summers.

Sire: Hominy Hill Statesman.
Dam: Glengeran Carrie.
B. & O.: Mrs. E. H. Geran, Matawan, N. J.
Born: March 14, 1951. Calved: Dec. 11, 1955.
Calved: Feb. 28, 1957.
Supervised by New Jersey State College, New Brunswick, N. J.
Number of Milkings Daily: 2.
Began Test: Dec. 14, 1955. Finished: Dec. 12, 1956.

	Milk	Fat	Days On Test
Record:	18337	922	365

GOLDEN HARVEST MONARCHS COLEEN

1st Fat Production
3rd Milk Production
Jr2—HIR—305—3x

By Joseph Pendergast

The new class leader in fat, Golden Harvest Monarchs Coleen, owned by Frasier W. McCann and Joseph E. Adams, Bridgewater, Conn., is the eighth official class leading record made at Golden Harvest already this year. According to the farm records, five other cows have completed class leading records which makes a total of 13 new class leaders so far this year. Three are in first place—Locust Grove I. Berta, 16992—852—8yrs—HIR—305C—2x (pending), first in fat; Riverview General's Mignonette, 15131—769—Jr4—HIR—305—3x (pending), first in fat and milk, and the most recent one, "Coleen," with 11922—651—Jr2—HIR—305—3x.

The sire of the new class leader, McDonald Farms P. Monarch, was purchased by Mr. McCann at the St. Albans Dispersal. With "Monarch" came a daughter, St. Albans Monarch Pretty Spot, that has completed a record of *21324—*1086—Sr4—365—3x. His other daughter bred at Golden Harvest attracts considerable attention from visitors who have seen the herd. They are large, upstanding, and show tremendous strength and power. "Monarch" was sired by McDonald Farms Predictor, former herd sire at Caumsett Farms, and he is out of McDonald Farm Kings Jolly Lady, sold for $12,500 to Franchester Farms. "Monarch" is a maternal brother to McDonald Farms High Neptune, a bull that is siring an outstanding group of daughters at McDonald Farms.

On the dam's side, "Coleen" is out of Blakeford Colleen that just completed a record of 15612—863—10yrs—HIR—305—3x, which makes her second for fat and 10th for milk production. Blakeford Colleen is a maternal sister to the Blakeford Coronal bull which the Tri-State Breeders' Cooperative, Westby, Wis., purchased in the Osborne Hill Dispersal for $8,700.

Golden Harvest Monarchs Coleen calved on March 18 to the service of Nyala Supreme Commander, the plus proven bull that has 75 daughters at Golden Harvest. Both the class leader and her dam were fed and milked by Frank Brennan, and young "Coleen" is entered in the three-year-old futurity at Chicago.

Sire: McDonald Farms P. Monarch.
Dam: Blakeford Colleen.
B.: F. W. McCann, Bridgewater, Conn.
O.: F. W. McCann & Joseph E. Adams, Bridgewater, Conn.
Born: Sept. 27, 1953. Calved: Feb. 18, 1956.
Supervised by University of Connecticut, Storrs, Conn.
Number of Milkings Daily: 3.
Began Test: Feb. 21, 1956. Finished: Dec. 21, 1956.

	Milk	Fat	Days On Test
Record:	11922	651	305

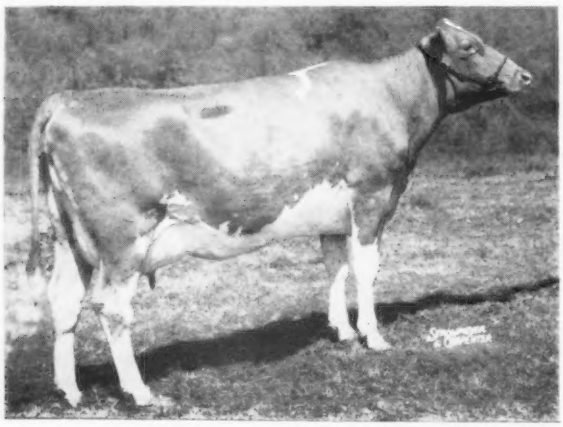

Golden Harvest Monarchs Coleen
11922—651—Jr2—HIR—305—3x

TWO NATIONAL LEADERS AT SENRAB FARMS

SENRAB PRINCESS ITCHEN

1st Fat Production
3rd Milk Production
Sr4—364C—2x

SENRAB PRINCESS JANNETTE

1st Fat Production
5th Milk Production
Sr3—365—2x

By George W. Chambers

Barnes Brothers, of New Lisbon, Wis., have the distinction of completing two National records in one month on two paternal sisters. Senrab Princess Jannette has just completed a record of 16790 lbs. of milk and 898 lbs. of fat in the Sr3—365—2x class, placing first in fat and fifth in milk. Her paternal sister, Senrab Princess Itchen, completed a record of 16271 lbs. of milk and 892 lbs. of fat, Sr4—364C—2x, placing first in fat and third in milk. Both cows are sired by Senrab Blossom's Prince. "Prince" is a son of Prince's Gurine Blossom, a former class leader, that has 15547 lbs. of milk and *863 lbs. of fat as a six-year-old, 365—2x, and 14909 lbs. of milk and 822 lbs. of fat as a seven-year-old, 305—2x—DHIA, and classified Excellent. Three sons of this great cow were used in the Barnes herd. All had extremely high provings. Senrab Blossom's Prince has the following USDA proving: Five daughters, 10568—541, five dams, 9571—487, difference, +997—+54. "Prince" has 10 tested daughters, and of seven daughters classified, four were Very Good. The paternal

Senrab Princess Itchen
16271—892—Sr4—364C—2x

Senrab Princess Jannette
16790—898—Sr3—365—2x

grandsire of the two cows is Boulder Bridge Lucrative, that also has a very Excellent proving.

Jannette's dam was Frosty Ridge Keepsake, that was sired by Blakeford Prince Lee. Keepsake's dam was Eloise of Echo Mead. The Frosty Ridge prefix was that used by a cousin of the Barnes Brothers. Barnes Brothers bought several heifer calves from this herd, and two of them were dams of National class leaders. "Jannette" is the fourth animal stemming from the foundation cow, Eloise of Echo Mead, to milk over 70 lbs. of milk per day on 2x.

Itchen's dam is Senrab Monarch's Dora, 9629—529—Jr3—305C—2x. "Dora" is a daughter of Senrab's Prince's Monarch, two PR sons and 15 tested daughters, and out of Antrina, 8455—495—6yrs—365—2x.

The foundation cow of the family that produced the National milk record was Senrab Esquire Ione, with 17224 lbs. of milk and 842 lbs. of fat, Sr3—365C—2x.

Both cows were machine milked and kept in stanchions. They were fed beet pulp up to 14 lbs. dry weight daily, plus liberal amounts of good hay. The grain mixture consisted of 1,600 lbs. of corn, 800 lbs. of oats, 300 lbs. of bran and 300 lbs. of linseed meal. Of this mixture, they received a maximum of 14 lbs. per day. One of the unusual features of the Barnes herd is the great size of the cows. The herd is also noted for its good udders and legs.

William Barnes, Jr., and Gordon Barnes, both of whom are outstanding cowmen, operate the herd. Two sires bred by the Barnes' have gone into artificial breeding. One of the best known is Senrab Prince's Monarch, still in service at ABS.

Senrab Princess Jannette

Sire: Senrab Blossom's Prince.
Dam: Frosty Ridge Keepsake.
B. & O.: Gordon K. Barnes, New Lisbon, Wis.
Born: Mar. 13, 1952. Calved: Nov. 25, 1955.
Supervised by University of Wisconsin, Madison, Wis.
Number of Milkings Daily: 2.
Began Test: Nov. 28, 1955. Finished: Nov. 26, 1956.

	Milk	Fat	Days On Test
Record:	16790	898	365

Senrab Princess Itchen

Sire: Senrab Blossom's Prince.
Dam: Senrab Monarch's Dora.
B. & O.: W. H. Barnes & Sons, New Lisbon, Wis.
Born: April 4, 1951. Calved: Nov. 4, 1955.
Calved: Feb. 9, 1957.
Supervised by University of Wisconsin, Madison, Wis.
Number of Milkings Daily: 2.
Began Test: Nov. 7, 1955. Finished: Nov. 5, 1956.

	Milk	Fat	Days On Test
Record:	16271	892	364

COLBYS GENEVIEVE

1st Fat Production
1st Milk Production
Jr2—HIR—365—3x

By M. L. Dawdy

The new first place leader in both milk and fat for junior two-year-olds in the HIR—365—3x division is Colbys Genevieve, owned by H. J. Wasson, Irwin Farms Company, Inc., Conway, Arkansas. Her record of 17935 lbs. of milk and 923 lbs. of fat takes the lead by 1450 lbs. of milk and 95 lbs. of fat, made during a lactation that included three different ownerships requiring her to be moved from Michigan to Illinois, to Arkansas, in addition to several weeks on the 1956 show circuit.

Bred by Howard H. Colby, Romeo, Mich., "Genevieve" grew up and calved in the Colby Dale herd. Always a large, sharp, stretchy individual, considerably ahead of animals in her own age group, unusual performance was more or less anticipated from her. Calving at two years and five months on December 27, 1955, she stood "stem to stern" with the largest cows in the herd. Almost at the onset of her lactation a severe siege of acetonemia started, and for several days her future was questionable. Due to her urge to milk, Ted Binion, who had recently joined the Colby Dale staff and who was later to guide Langmeadow Cameo

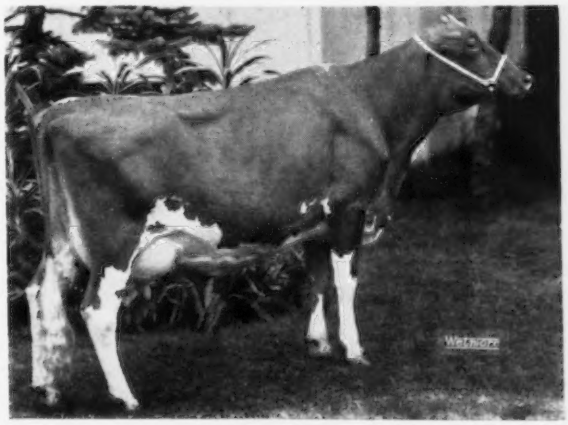

Colbys Genevieve
17935—923—Jr2—HIR—365—3x

to her record of 22811 lbs. of milk and 1287 lbs. of fat, suggested and volunteered to milk her three times a day for a couple of weeks to help her over the peak of acetonemia. Permission was granted, and this accounts for the only three-time record started at Colby Dale for several years. In the first 33 days she made over a ton of milk and was turning out over 70 lbs. of milk per day and appeared to be improving. Due to her condition and the level of production it seemed unwise to return her to two-time milking. In February, her second month, the herd was classified, and "Genevieve" went Excellent, milked 73.3 lbs. for the tester and made another ton of milk. Her third month a check test was made and, including both tests, she made 2485.6 lbs. of milk and 133.5 lbs. of fat. About this time, negotiations were made for the purchase of "Genevieve" by Malcolm J. Boyle, Lakewood Farm, Mundelein, Ill., and she had only one more test at Colby Dale, in April, her fourth month, when on the 15th she had her high test day, of 86 lbs. of milk, and the following day milked 87 lbs. for her high day of the lactation. In her first 123 days before being moved to Lakewood she accumulated 9217 lbs. of milk and 452 lbs. of fat, or over a ton of milk for each of the first four months.

After going to Lakewood, "Genevieve" was out on the show circuit where she was first prize two-year-old at the Northern Illinois District Show and at the Illinois, Minnesota and Indiana State Fairs. She was purchased in the Lakewood Dispersal, November 9, 1956, by H. J. Wasson, and was then moved to Arkansas before completing her record.

Her first calf, born December 27, 1955, sired by Flying Horse Rosemary General, is Colby's Prince Rainier, and is a junior herd sire at Colby Dale.

Colbys Genevieve is a double granddaughter of Flying Horse Master's Monarch (Flying Horse Bandmaster-Flying Horse Royal Rose), that has contributed so much to the Colby Dale herd. He was purchased by Mr. Colby along with three of his daughters at the dispersal of the A. H. Holschuh Estate herd in 1945, and used four years before he was sold to the Kentucky Artificial Breeders Association. He now has 73 daughters with 241 records that average 10241—502—305—2x—ME, and 56 classified daughters averaging 82.4.

Genevieve's sire is Langmeadow Magar, by "Monarch" and out of Langmeadow Agnes, VG, 17090—838—5yrs—365C—3x and two other records of over 11000 lbs. of milk. In addition, she has two daughters, full sisters to "Magar," Langmeadow Magnet, 14237—829—Jr4—HIR—365—2x and Langmeadow Martha, VG, 14240—798—6yrs—365—2x (pending). "Magar" is being used quite heavily at Colby Dale. To date there are 19 daughters in the herd, 12 of which have calved and nine have finished their first lactations, all as junior two-year-olds. Of these nine, three have made class leading records. These first nine unselected daughters, all as junior two-year-olds, average 11194 lbs. of milk and 537 lbs. of fat, all but one on two-time milking and six of the nine in 305-day lactations.

The dam of "Genevieve" is Langmeadow Medanna, also by "Monarch" and out of a strong cow family. She classified Very Good as a seven-year-old and her best record is 11485—534—Sr4—HIR—292C—2x. She has two full sisters, Langmeadow Menanna, 13032—726—Sr2—365—3x, that topped the Michigan State Sale in 1952, going to Knuth Brothers, Niles, Mich., and was Excellent in 1952 and Very Good in 1953, and Langmeadow Modanna, 15415—724—Jr4—365C—3x.

Sire: Langmeadow Magar.
Dam: Langmeadow Medanna.
B.: Howard H. Colby, Romeo, Mich.
O.: H. J. Wasson, Conway, Ark.
Born: July 2, 1953. Calved: Dec. 27, 1955.
Supervised by University of Arkansas, Fayetteville, Ark.
Number of Milkings Daily: 3.
Began Test: Dec. 30, 1955. Finished: Dec. 28, 1956.

	Milk	Fat	Days On Test
Record:	17935	923	365

Annual Meeting Farm Visits

CONVENTIONISTS this year will have an opportunity to enjoy two special farm visits that are right on the Annual Meeting program schedule. In addition, breeders have published a special "Southwest Directory" in the April 1 Journal, and they all extend a cordial invitation for you to stop on the way to or from the meeting.

About three o'clock, Monday afternoon, May 13, special sightseeing busses will leave the Statler-Hilton Hotel in Dallas for the trip to Ft. Worth and Broad Valley Farm. This beautiful farm is located right in the Ft. Worth city limits on the banks of the Trinity River. The farm and herd is owned by Mr. and Mrs. E. J. McCurdy, Jr., and all conventionists are invited to be their guests for dinner that evening.

The farm office and another farm building are pictured at the right. The herd, which was started four years ago and now numbers over 127 head, has been exhibited at several Southwest shows and has won a number of grand championships.

On Tuesday afternoon, May 14, about 3:30 P. M., busses will leave the hotel for Bluff View Farm, located on the northern edge of Dallas. This farm and well-known herd is owned by Mr. and Mrs. J. T. Lively and Mr. and Mrs. Jack Lively. All registered conventionists are invited to be their guests for a special Chuck Wagon dinner.

The achievements of Bluff View Guernseys are well known. Sale-topping animals have been purchased. The herd has won top honors at major shows and has set some outstanding production records.

Now, an entirely new farm building set-up has been built on this new farm. In fact, the building, signs, fences, etc., are so new that we haven't yet been able to get pictures. You'll just have to come and see for yourself.

Remember, advance reservations are essential. Our hosts need to know if you're coming in order to be prepared. Use the special reservation form, page 739, April 1 Journal.

Two of the buildings at Broad Valley Farm, Ft. Worth.

Herd Record Keeping . . .

(*Continued from page 884*)

and is a yardstick for proper feeding, and a means of more quickly detecting sickness. Figure VI. shows one of these cards.

A small, loose-leaf, pocket size binder is kept up to date of all females in the herd. This book is kept in pencil and gives the chain number, name, date of birth, tattoo number, and name and chain number of dam. Our system of naming animals, by using a prefix for the sire, tells the sire of an animal. When an animal is sold, or dies, the information is erased and filled in for another animal, when she is given the same number. This small book is taken to the pasture and is used in telling a prospective buyer about the animal, as immediate identity of an animal can be made by referring to her chain number.

Other herd record systems might better suit a breeder's needs, as the size of a herd has much to do with the kind of a record system one selects. However, the important thing is to properly record, in a systematic way, data as it happens.

Many of us have seen valuable Guernsey cows that were purebreds, but the information needed for registry was lost or unavailable due to negligence. Purebred registered Guernseys are valuable property and should be treated as such.

From good records, a breeder can find the better female families, improve type and production, and make the breeding of purebred Guernseys much more interesting and profitable. Your record system can be one of many kinds. THE AMERICAN GUERNSEY CATTLE CLUB has designed a life history sheet, plus a barn record book, which gives the small breeder practically the same kind of information we have in our system at Bayville. Anyone can use this system at a minimum of cost. *Record keeping*, a necessary evil to most of us, is *very essential in breeding and improving livestock.*

The McDonald Story . . .

(*Continued from page 893*)

Maegeo Farms, and made a record of 16777—802—6yrs—365—3x.

Another "Dolly" daughter, McDonald Farms King's Holly, is the dam of several daughters in the herd, including McDonald Farms Pre Nigelle, Very Good, 14277—729—5yrs—365C—3x. A young "Dolly" son, McDonald Farms Le Valiant, is in service in the McDonald herd.

The McDonald Farms Cottie Family

This family got its start when Mr. McDonald purchased from Homestead Dairy Farm, Salisbury, Md., a group of 10 heifers for an average of $160.00 each. None of them left much of an impression on the herd except Homestead Foremost Rosebloom, and she was mated to Val Erin and produced McDonald Farms Cottie, the dam of McDonald Farms Flame and McDonald Farms Georgia. This family produced three All-Americans and one Reserve All-American in 1955, and one All-American and one Reserve All-American in 1954.

"Flame" has produced nine daughters and three sons, and is still in the herd at 16 years of age. Most noteworthy among her daughters is Hidden Valley Fancy, Excellent, 16002—877—5yrs—365C—3x, and a noted show cow, placing first as an aged cow and reserve champion at New York, 1952. Her son, McDonald Farms Le Triumph, is in service at The Homestead, Bel Air, Md., and a full brother to "Le Triumph" sold in the 1956 McDonald Sale to Titus Brothers, Wyoming, New York. "Fancy" is a full sister to McDonald Farms Heiress, Very Good, 15416—802—7yrs—365C—3x, that has a daughter with 723—Sr4—365—2x, and another daughter that was Reserve All-American junior yearling in 1955. Another full sister, McDonald Farms Pre Sister, sold in the 1954 McDonald Sale for $6,100 to George J. Pollack. "Flame" is also the dam of McDonald Farms Le Rheba, third at the National and dam of the 1955 All-American heifer calf.

"Georgia" had an acute infection, complicated by acetonemia, and died at an early age leaving a son and two daughters. The son, McDonald Farms Kane, is the sire of Marsh Farms K. Lilly, 18962—1015—7yrs—HIR—365C—2x, and Marsh Farms K. Lady, 18131—969—6yrs—HIR—365C—2x, both class leaders. "Kane" was used extensively in the Clarence Marsh herd and later sold to Charles Z. Case, Charlton Farm, for $5,000. "Kane" is sired by McDonald Farms General, a son of Smuggler Farms Reward's Lass. "Lass" and her stablemate, Dorothea of Olentangy, stood first and second at all leading shows, including the National in 1939 and 1940. "Dorothea" is the dam of McDonald Farms Fashion Plate that did a good job at Kitchener. A daughter, McDonald Farms Dorothea, made her mark in the McDonald herd.

McDonald Farms High Jilda, Excellent, is probably the most noteworthy progeny of "Georgia." She is the dam of McDonald Farms Pre Rival, junior champion, National, 1953, and senior and grand champion National, 1954 and 1955. "Pre Rival" was the All-American two-year-old bull in 1954 and aged bull in 1955. He and his full sister, McDonald Farms Pre Penchant, were the All-American produce of dam in 1955. McDonald Farms Pre Tiara and "Pre Sheila," full sisters to "Pre Penchant" and "Pre Rival," are also in the herd. Two young daughters of "Jilda" are growing up in the herd. A son of "Pre Penchant" is in service at Greystone Farm, Auburn, New York. Another son of "High Jilda," McDonald Farms Just Loyalist, was purchased by H. B. and R. D. Wilson, Meadowbrook Farm, Caledonia, New York.

(*Concluded in May 1 Journal*)

Melvin F. Schomberg

MELVIN F. SCHOMBERG, long-time Guernsey breeder from West Salem, Wis., passed away on February 6 at the age of 48. In 1930 he joined the La Crosse County and State Guernsey Breeders' Associations.

Mr. Schomberg served as a director of the La Crosse County Association, being elected in 1941, and since 1954 has served as its vice-president. He was a member of the executive and sales committees.

He was well known and respected for his ability and leadership. In addition to his association with Guernsey breeders, Mr. Schomberg was a member and president of the La Crosse Milk Producers Association, and for nine years was a member of the board of directors of the West Salem Cooperative Supply Association. Melvin took an active part in the affairs of his church and school, as well as the Farm Bureau.

Mr. Schomberg is survived by his wife, Violet, and four children, two sons and two daughters. His widow and two sons plan to continue the farm and dairy operations.

His many friends join in expressing their deepest sympathy to the Schomberg family.

Ten head of heifers offered at the SPECIAL JUNIOR DAY SALE, held recently at State College Station, Texas A. and M. College, brought $1,700. This will be used by the Texas Convention Committee to help underwrite expenses for the forthcoming Annual Meeting.

Connecticut State Dairy Chief Retires From Full-Time Service

H. CLIFFORD GOSLEE, chief of the dairy division, State Department of Agriculture, retired March 13 from full-time service. He has accepted an offer, however, to continue with the state as a consultant one day a week, announced the commissioner of agriculture, Joseph N. Gill. Mr. Goslee has been directly responsible for enforcement of laws and regulations insuring the quality of milk in Connecticut for 19 years.

In addition to continuing as a state consultant after his "retirement," Mr. Goslee will serve as a special consultant on quality control for the Brock-Hall Dairy Company of Hamden. Announcement was made by President C. Raymond Brock of the company, largest independent dairy in the state.

Mr. Goslee is a nationally known authority in his field, and has been responsible for the fact that Connecticut pioneered in some respects in milk quality control.

His job is to enforce regulations for the control of quality from the time the milk leaves the cow until it is delivered to the consumer. This involves inspection, sanitary conditions, and handling.

The retiring chief is credited with the development of specifications for short-time, high-temperature pasteurizing, outstanding work on interstate inspection of milk and cream sources, and he has drafted many legislative proposals and regulations for the state industry.

He is a member of the resolutions and milk industry standards committee of the International Association of Milk and Food Sanitarians. In the National Conference on Interstate Milk Shipments, he is a member of the executive board.

According to Richard H. Merritt, Old Farms, Farmington, Conn., Mr. Goslee has been a great help to the GOLDEN GUERNSEY milk program, both from a State and National level. The Connecticut G. B. A. recently honored Mr. Goslee at their annual meeting.

Tennessee . . .

(*Continued from page 900*)

this year's sale which is to be held on May 3. Lynn Copeland, extension dairyman for middle Tennessee, reported for the trophy committee, and told of the necessary changes that might have to be made in order that the present trophies might best serve to act as an inspiration to breeders.

Mrs. Langford acquainted the membership with the actions taken by the board of directors at their meeting on Sunday night preceding the annual meeting. Each item of business was discussed in the meeting of the membership, and a program that is bound to be fruitful in a great many ways was adopted for 1957. Mrs. Langford stressed the importance of everyone taking an active part in the programs, and then proceeded to appoint the necessary committees whose responsibility it is to carry out each phase of the program.

Just prior to the luncheon, Clyde Chappell was called on to introduce one of the guest speakers. This proved to be a very amusing part of the morning's festivities, because instead of introducing the speaker, he introduced W. F. (Red) Moss, Assistant Commissioner of Agriculture, and asked "Red" to introduce the speaker. "Red," in his jovial manner, talked about several things, including Brucellosis eradication, before he introduced Dr. W. D. Bishop, associate head of the Agronomy Department at the University of Tennessee. Dr. Bishop was equal to the situation in every respect, and his opening remarks regarding his friends, Chappell and Moss, were most appropriate. Dr. Bishop made a most enlightening talk on forages and allied subjects. He discussed varieties of pasture crops, new species, grasses and legumes, fertilization of crops, time of application, seeding, methods of applying fertilizer to crops, with specific emphasis on its effect on production at needed seasons, and last but not least the management of forage crops to best use the knowledge available in producing forage efficiently.

Immediately following luncheon, Mrs. Langford introduced former Governor Jim McCord of Tennessee, who made a most inspiring talk. Governor McCord, who was once the national top Jersey auctioneer, elaborated on the merits of Guernsey cattle and the Guernsey program. He urged that the Island breeds join forces in upholding quality in dairy cattle, milk and milk products. Governor McCord told a number of amusing stories, all of which had good moral meaning and significance to the goals of Guernsey breeders.

The remainder of the program was devoted to talks by C. J. Jacobs, National field representative, who spoke on "Why Guernseys," and very excellent talks by several juniors. Miss Carol Bennett, Lebanon, told about the 1956 trip to Waterloo. John Housley, Athens, told about his Guernsey projects and experiences since becoming a 4-H clubber. Miss Janice Hathaway, Paris, told what her Guernsey project has meant to her in profits. All of these youngsters did grand jobs and it was a real treat to hear them.

The new officers and directors elected for 1957 were: Mrs. L. C. Langford, Old Hickory, president, Lloyd Hathaway, Paris, vice-president, and Robert Basse, Old Hickory, secretary-treasurer; directors, Count R. Boyd III, Nashville, Vernon L. Hale, Russellville, and Clayton Dallas, Lafayette.

Milk Quality . . .

(*Continued from page 885*)

said, "Even though adulteration of milk with penicillin may affect only a small part of the population, this percentage can represent a considerable number of people, all of whom must and will be protected under the food and drug law."

There has been much interest in the development of tests that may be employed in dairy plants as a means of detecting the presence of antibiotics in milk. At the present time there is no test that is sufficiently rapid for receiving line purposes. The most reliable tests now available require more than one hour for completion. Nevertheless, they are useful in a periodic checking program in a similar manner that other quality tests have usefulness.

Past experience has demonstrated that control programs fail, unless the educational aspect is followed by the application of rigid testing programs that will supply the convincing evidence in those cases where it is most likely that compliance is not voluntary. Although the results will be too late in most cases for the plant operation of that day, they will serve to identify the producer not taking the precaution to segregate the antibiotic containing milk.

Surveys have shown that the fluid milk supply contains antibiotics in concentration and to an extent that justifies attention, and milk plants report that culture failures and slow sets of buttermilk and cottage cheese continue to be traced to antibiotics. This means that what we need is a control program designed to keep antibiotics out of the nation's milk supply.

Let's not overlook the fact that from the standpoint of your Boards of Health and the Food and Drug Administration, milk is the "whole, fresh, clean, lacteal secretion obtained by the complete milking of one or more healthy cows." Certainly a cow that is being treated for mastitis with antibiotics cannot be considered a healthy cow, so to sell her milk is against our laws, could affect the health of the individual consuming it, and cause economic loss to the plants trying to process it.

Youth Activities

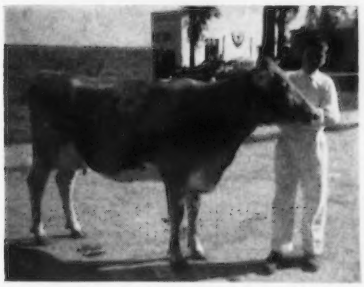

Curtiss Candy Butter Swan, first place two-year-old and reserve champion at the 1956 Michigan 4-H Club Guernsey Show held at Michigan State University, and Sidney Evans, Lake Odessa, Mich., owner. Sidney is a junior member of The American Guernsey Cattle Club.

CHAMPION GUERNSEY DISTRICT GROUP

This group was in 4-H competition at the Pennsylvania Junior Dairy Show at Harrisburg. The owners, shown with their Guernseys, are left to right: Jerry Rutter, York; Reba Bushong, Columbia; Lynn Keir, Collegeville; Michael Rutter, York; Nancy E. McCulloch, Shippensburg, and Thomas C. C. Clarke, Lahaska. They represented the Southeastern Pennsylvania District.

Award Winner

YOUNG KENNETH MATZ, of Corning, Calif., was one of two men named Young Farmer of the Year by the Junior Chamber of Commerce of Tehama County. Kenneth owns 30 head of Guernseys of his own, and is associated with his father in a working-partnership, producing GOLDEN GUERNSEY milk for Holvik's Dairy in Orland, in adjoining Glenn County. They milk 50 head, with a herd of around 90.

The family farms 300 acres, raising most of their own feed, and the operation bears the pleasant-sounding name of Harmony Home. In a few years, another Matz will join the family operation when a young brother, Roger, will be old enough.

Kenneth is a member of the Farm Bureau, the California Pork Producers' Association, the County Swine Growers organization, a 4-H Club Leader, and is active as well in the Glenn County Guernsey Cattle Club, and the state association.

A. W. TELFER

Chat . . .

Several years ago, W. H. Brandt, Silverton, Ore., donated a calf to be raised with the provision that she later be sold at the Pacific Northwest Sale to provide money to send the judging team to the National Dairy Show. Mr. Brandt's idea continues on, for recently the OREGON STATE COLLEGE DAIRY CLUB purchased a bred heifer from Fred Rudat, a 17-months-old daughter of Chicona Novelty Knight, out of a daughter of Cla-ore Mon Luke. The purpose—to provide money to send the judging team to the National.

120 delegates and 20 leaders attending the 2nd annual 4-H Dairy Conference, held at Chicago, October 5-9, pose for a picture in the International Amphitheatre. A tour of the International Dairy Show was one of several educational features of the Conference Program.

Wm. M. Nulton, Jr., presenting plaque and Journal subscription to Miss Stevenson in the absence of her brother, Glenn Stevenson, third place winner of Hunterdon County Guernsey awards. First place winner is John Harrison, who received a show halter, and second place winner, Marvin Cummins, who received a plaque and a china Guernsey jug.

Presentations at Hunterdon County, N. J. 4-H Dinner and Awards Night.

William M. Nulton, Jr., Field Secretary of the New Jersey G. B. A., presenting a plaque to Richard Craig, Jr., Asbury, N. J., for outstanding accomplishments in 4-H work.

Home of . . .
High Test and Production

VISIT → FLYING HORSE FARM
South Hamilton, Mass.

TAKE A LOOK AT THE GREAT PERFORMANCE OF FLYING HORSE SIRES IN OTHER HERDS. WHY NOT USE ONE TO IMPROVE YOUR HERD ?

FLYING HORSE BANDMASTER

19 PR sons, 47 AR daughters, 2 over 1000, 6 over 900, 10 over 800, 19 over 700, 32 over 600 lbs. fat.
Owned by Howland Farm, Brattleboro, Vt.

6 Class Leader daughters, **Howland Master's Celesta,** *17093—*974—Sr2—365C—3x, National Class Leader replacing Green Meadow Melba's record of twenty years standing. **Flying Horse Master's Harp,** 15687—*917—Jr2—365C—3x, Class Leader since 1944, granddam of Hominy Hill Prince's Harp, 16739—*1017—Jr2—365C—3x, National Class Leader, first cow of any breed to make over 1000 lbs. fat at two years, 15552—*934—Sr4—305C—3x, former National Class Leader for fat. **Howland Master's Lute,** two consecutive Class Leader records, 13978—*778—Sr3—305C—3x, 17650—*1025—Sr4—365—3x.

THREE FULL BROTHERS BY BANDMASTER OUT OF FLYING HORSE ROYAL ROSE

FLYING HORSE MASTER'S MONARCH

Owned by A. H. Hosschuh, Lakewood, Ohio; Howard H. Colby, Romeo, Mich.; Kentucky A. B. C., and J. T. Klumpp, Fairhope, Ala.

8 PR sons, 73 AR daughters, 3 over 800, 13 over 700, 28 over 600 lbs. fat, 4 E, 18 VG.

73 daughters 241 rec. M.E.—305—2x av. 10241 M, 502 F.

11 daughters at Colby Dale have made 33 Class Leader records, 9 of them National.

Willow Brook Monarch's Envy (E '56), 7 rec., all 2x but one, av. 14749 M, 677 F.

Langmeadow Minnie (E '56), 6 lactations, all 2x, av. 15360 M, 784 F.

A granddaughter of Monarch, **Langmeadow Cameo,** just completed the highest record of the breed on 2x in fat, 2nd highest milk, ***22811—*1287—5yrs—HIR—365—2x.**

FLYING HORSE MASTER'S DON

Owned by Cecil White, Mount Vernon, Wash., and Roger W. Jessup, Glendale, Calif.

14 PR sons, 53 AR daughters, 1 over 800, 7 over 700, 20 over 600 lbs. fat.

8 Class Leader daughters include: **Cedarcroft Don's Silver Flute** (VG '55), 13006—*795—Sr4—365—2x, 14823—*886—6yrs—365C—2x.

50 daughters 111 rec. M.E.—305—2x av. 10386 M, 574 F.

FLYING HORSE MASTER'S ROYAL

Owned by Baumgartner Bros., Whrightstown, Wis., and Tri-State Breeders Co-op., Westby, Wis.

108 daughters 145 rec. M.E.—305—2x av. 9159 M, 447 F.

ANOTHER ROYAL ROSE SON

FLYING HORSE ROYAL'S PHIL

Owned by Thomas C. and Wm. C. Clark, Lahaska, Pa.

28 AR daughters, 1 over 700, 4 over 600, 13 over 500 lbs. fat, all 2x.

22 daughters 45 rec. M.E.—305—2x av. 9837 M, 502 F.

A GRANDSON OF ROYAL ROSE (opposite page) **SELLS IN THE 8TH SIRE AND BRED HEIFER SALE, MAY 2.**

FLYING HORSE CLARINET GENERAL

Owned by Black Hole Hollow Farm, South Arlington, Vt.; Northern Ohio Breeder's Coop., and United Breeder's Inc., Tiffin, Ohio. **12 daughters, 30 rec. M.E.—305—2x. av. 11183 M, 575 F.**

His daughter, **B. H. H. Clarinet's Alma,** just completed the highest AR record of the breed on 2x, *22016—*1145—5yrs—365C—2x (pending), National Class Leader both milk and fat.

Sire: **Flying Horse Colonel's Promise, AR**

Dam: **Flying Horse Clara's Melody** (VG '48) 11551—637—Jr2—305C—3x, 14595—803—Jr4—365—3x

FLYING HORSE ROYAL PIPER

Owned by Walker Farms, Stoneville, Miss.

A number of his sons are in service. **92 daughters 187 rec. M.E.—305—2x av. 8884 M, 448 F. 95 classified av. 85.8.**

A son of Flying Horse Farm Royal, AR, sire of Flying Horse Royal Rose, *22558—*1154—5yrs—365C—3x, out of Catamount Melody, E '48, 14047—848—AA—3x.

FLYING HORSE MELODY'S GENERAL

Owned by Howland Farms, Brattleboro, Vt., and Wallace L. Orcutt, Jr., West Newbury, Mass.

10 daughters 20 rec. M.E.—305—2x av. 9043 M, 481 F.

A son of Flying Horse Colonel's Promise out of Catamount Melody.

FLYING HORSE KING'S LEADER

Owned by Eastern Farms, Bedminster Farms, Inc., and Dunwalke Farm, Inc., Far Hills, N. J.
22 daughters 69 rec. M.E.—305—2x av. 9701 M, 489 F.

We at Flying Horse recognize that these bulls went into well-managed herds which contributed greatly to their success. CONGRATULATIONS. A Flying Horse bull could do the same for you. Why not give him a chance.

OUR HERD HAS MADE GOOD RECORDS YEAR AFTER YEAR

PAST 13 YEARS' 217 RECORDS AV. 14145 M, 723 F — 171 IMMATURE

THERE ARE 52 COWS AT FLYING HORSE WITH COMPLETED AR RECORDS THAT AV. 15234 M, 791 F.

★ **REMEMBER THESE FACTS WHEN LOOKING FOR YOUR NEXT HERD SIRE OR BREEDING STOCK**

HERE IS A YEARLING SHOW BULL THAT COULD BECOME ONE OF THE BREED'S GREATEST SIRES FROM THE OUTSTANDING ROSE FAMILY

Consigned To **THE 8TH SIRE AND BRED HEIFER SALE . . . May 2, Exposition Grounds, Springfield, Mass.**

★ ★ ★ FLYING HORSE BETTY'S ROYAL ★ ★ ★

Born February 16, 1956

His 7 nearest dams average 16803 M, 907 F.

A maternal brother to Flying Horse Harmony's Betty, 13482—738—Jr2—365—3x.

His granddam, Flying Horse Royal Rose, has four great proven sons (see opposite page).

Himself

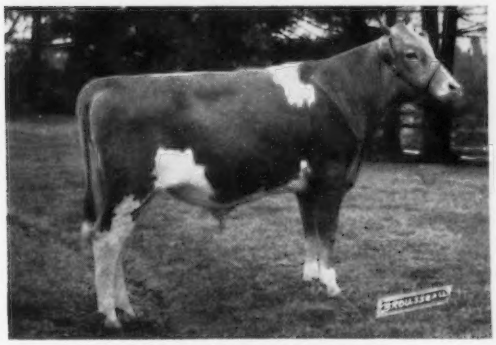

Sire: **FLYING HORSE GENERAL'S ROYAL**
By Flying Horse Colonel's Promise, AR.
Dam: **FLYING HORSE COLONEL'S BETTY**
11255—680—Jr2—365C—3x.
15800—934—5yrs—365—3x.
By Chedco Colonel, AR.

His Dam's Dam

FLYING HORSE MASTER'S BETTY (VG '48)
13236—672—Jr2—365—3x. 16914—827—Sr4—365C—3x.
6 daughters in the Flying Horse herd, 4 are AR, 1 a Class Leader. A daughter of Flying Horse Bandmaster (opposite page).

His Sire's Dam

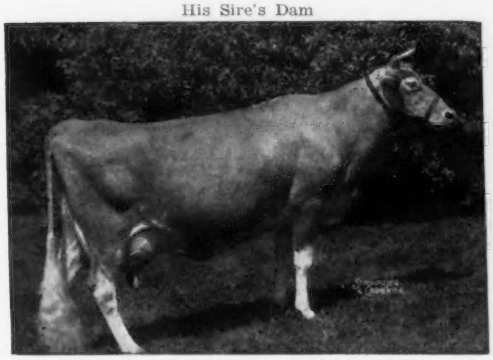

FLYING HORSE ROYAL ROSE, VG '48
15059—*853—Jr2—365C—3x, former National record; *22558—*1154—5yrs—365C—3x, former National record, now 4th in milk, 9th in fat. 1st Produce, E.S.E., 2nd N. Y., 1955. Three AR daughters include: **Flying Horse Master's Rosemary,** 14103—780—Jr2—365—3x, 18448—1003—5yrs—365C—3x.

His Sire's Full and Maternal Sister

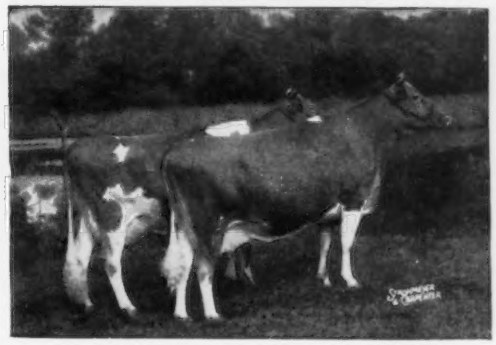

1955 RESERVE ALL-AMERICAN PRODUCE
Left to right:

Flying Horse General's Rose	**Flying Horse Phil's Royal Rose**
12212—699—Jr2—365—3x	12800—612—Sr3—365C—3x
19720—1043—Sr4—365C—3x (pending)	17683—855—6yrs—365C—3x

ALSO CONSIGNED . . . **FLYING HORSE PHIL'S BRIDGET,** born December 26, 1954.

Due April 30 to **Fairlawn K. King,** a full brother to **Fairlawn K. Muriel,** E 6 times, 16891—904—7yrs—365C—3x, 16517—903—8yrs—365—3x. Sire: **Argilla Royal Philosopher, AR.** Dam: **Flying Horse Bridget,** 10629—597—Jr2—305C—3x.

WE URGE ANY BREEDER OR ARTIFICIAL UNIT SERIOUSLY INTERESTED IN IMPROVING TYPE AND PRODUCTION TO CONSIDER THIS TOP BULL

T. B. Accredited — VISITORS WELCOME ANYTIME — Mass. Abortion Free No. 60

FLYING HORSE FARM

South Hamilton, Massachusetts

Please address correspondence to . . . COREY C. GAREY, Manager — GRAHAM FOSTER, Herdsman

— — A Postal Card Sent Today Will Bring You Details On

Pre Jedetta's Son That We Offer For Sale

BULL CALF — Born January 12, 1957

Combines the blood of the VIRTUE and HARRIET families.

His 3 Nearest Dams All Excellent

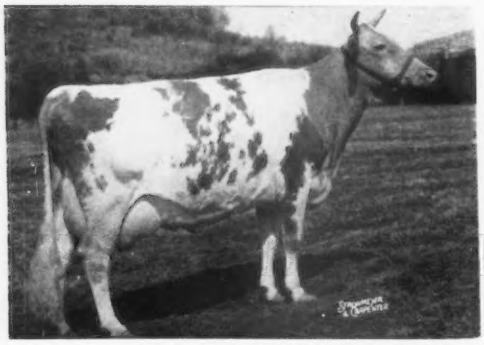

His Dam: **McDONALD FARMS PRE JEDETTA**
(Excellent '50), 13006—705—5yrs—365C—3x

His Paternal Granddam

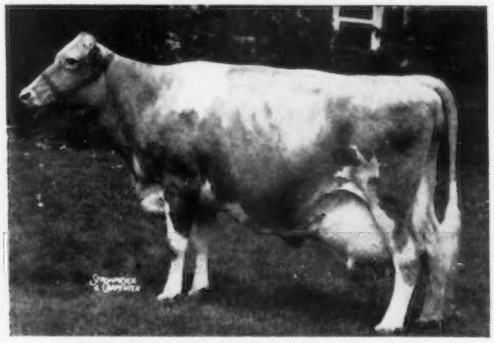

VIRTUE OF ALDARRA (Excellent '56)
11591—622—Jr3—305C—2x, 13175—623—Jr4—305C—2x
17977—883—5yrs—365C—2x

His Sire:

HENSLEE FARMS GALAHADS VIRGEL
Now has 10 daughters in herd.

LANGWATER SIR GALAHAD
8 PR sons, 24 tested daus. 1 over 700, 2 over 600, 11 over 500 lbs. 17 daus. classified, 3 E, 7 VG, 5 D.
Henslee Farms Lady Jenny (VG)
13943—700—Sr4—365—2x
Henslee Farms G. Nona (E)
13339—593—Jr2—365C—3x
13392—599—Sr4—365C—2x
15652—682—6yrs—365C—2x
13967—601—7yrs—365—2x
Classified VG '52—E '56
Henslee Farms Lady Bunny (E)
12601—593—Jr2—365C—3x
Classified E '52—VG '53

VIRTUE OF ALDARRA (E)
11591—622—Jr3—305C—2x
13175—623—Jr4—305C—2x
17977—883—5yrs—365C—2x
1st 4 Yrs., Sr. & Gr. Ch., Ky., 1953. 1st Aged, Ky., 1954.
1 tested dau.
Western Glow Fame's Virtue (E)
*15190—635—Jr2—365—2x
Honorable Mention All-American 2-Year-Old, 1954.

LANGWATER PATRICIAN
45 PR sons, 32 tested daus. 1 over 900, 1 over 800, 2 over 700, 5 over 600, 15 over 500 lbs. 9 daus. classified, 2 VG, 3 D.
Patrician Girl of The Glen (VG)
21493—986—7yrs—365C—3x

LANGWATER BLEND
10237—609—EE—3x
11878—642—9yrs—365—3x
1 tested dau.
Langwater Placida
11383—614—F—3x
13955—724—Jr4—365—3x

WESTERN GLOW MAY'S ROYAL
17 PR sons, 45 tested daus. 1 over 900, 5 over 800, 9 over 700, 18 over 600, 27 over 500 lbs. 38 daus. classified, 5 E, 14 VG, 16 D.
Cedarcroft Hope (VG)
19840—908—8yrs—365—3x

WESTERN GLOW PATIENCE (VG)
9169—429—EEE—2x
9845—485—Sr4—305—2x
3 tested daus.
Countess of Aldarra
8333—409—Sr4—305C—2x
Western Glow F Peaceful
7918—391—Jr2—HIR—305C—2x

His Dam:

McDONALD FARMS PRE JEDETTA (E)
9341—499—Jr3—305C—3x
10724—585—Jr4—365—2x
13006—705—5yrs—365C—3x
VG '47 '48—E '50
Res. Ch., N.Y., 1948; Sr. & Gr. Ch., N.Y., 1950.
1 tested dau.
McDonald Farms Le Susan
12230—640—Jr2—365C—3x

McDONALD FARMS PREDICTION
All-American Sr. Get, 1954, 1955. Peer Trophy, N.G.S., 1950, 1951, 1954, 1955. Quail Roost Maxim Trophy, N.G.S., 1950, 1951, 1952, 1954, 1955.
10 progeny sold at auction for over $5,000 & 25 for over $2,000. 96 daus. av. 9173—471 (305—2x—M.E.). 82 classified daus. av. 84.6. 91 PR sons, 106 tested daus. 1 over 1000, 4 over 900, 8 over 800, 20 over 700, 52 over 600, 78 over 500 lbs. 98 daus. classified, 7 E, 46 VG, 35 D.
McDonald Farms Pre Psyche (VG)
All-American 3 Best Females, 1955.

McDONALD FARMS FLEDA (E)
10936—613—F, 11091—615—CC,
12527—659—6yrs—365—3x.
E '47 '54—VG '48 '50
5 tested daus.
McDonald Farms Le Theda
All-American Jr. Yearling, 1954.

FOREMOST PREDICTION
Peer Trophy, N.D.S., 1940, 1941; N.G.S., 1947, 1948; Quail Roost Trophy, N.D.S., 1941; N.G.S., 1947, 1948. 10 Excellent daus., highest for any bull in the breed. 101 daus. av. 9330—479 (305—2x—M.E.)

VALLEYWOOD HARRIET
14223—781—CC—3x
Sr. & Gr. Ch., Pa., 1937
3 tested daus.
McDonald Farms Gem
(VG '47 '48—E '50)
14107—759—Jr4—365C—3x

MYHAVEN KING
Peer Trophy & Quail Roost Maxim Trophy, N.G.S., 1949. 136 daus. av. 9372—472 (305—2x—M.E.). 100 classified daus. av. 84.3. 134 PR sons, 135 tested daus. 2 over 900, 7 over 800, 31 over 700, 66 over 600, 107 over 500 lbs.

DARNLEY'S SNOW QUEEN
12431—599—CC—3x
Sr. & Gr. Ch., N.J., E.S.E., 1937
6 tested daus.
McDonald Farms Fleta (VG)
14606—753—8yrs—365—3x

HENSLEE FARMS

2900 North Buffalo Gr. Rd.
ARLINGTON HEIGHTS, ILLINOIS
Phone: Clearbrook 3-7347

Edward B. Henslee
Owner

Floyd Krauter
Manager

Read It

- - - If You Haven't Already - - -

"Color In Milk . . . New Basis For Producer Premiums"
HOARD'S DAIRYMAN—Mar. 25, 1957. Page 306.

This is an "all-Guernsey" story . . . public recognition of the breed's own development. Also contains some interesting observations on breeding for color as well as type and production.

"How To Control Livestock Pests"
SUCCESSFUL FARMING—April, 1957.

This is the first in a series on animal health being carried by Successful Farming in insert form. These articles will be well illustrated and authoritative . . . valuable additions to any Guernsey breeder's library.

"Even Whales Raise Young On Milk"
HOARD'S DAIRYMAN—Mar. 10, 1957. Page 253.

Butterfat content of 43.6 per cent is only one interesting feature of the milk of whales. This interesting article covers in surprising detail the problems of suckling under water and other matters. Hasn't much to do with Guernsey cattle breeding . . . just interesting.

"Smaller Farm . . . Bigger Milk Checks"
CAPPER'S FARMER—April, 1957. Page 30.

In recent years, farm magazine stories appeared to stress bigness . . . little fellow was being crowded out, etc. Now the trend editorially seems to be going the other way. This story is one of efficiency . . . about a man who sold 20 per cent of his farm and expanded his herd by 40 per cent and now feeds 75 head from 103 acres.

"Tuberculosis Still With Us"
HOARD'S DAIRYMAN—Mar. 10, 1957. Page 246.

Certainly, TB is not the problem it once was. Nevertheless, as this article points out, constant vigilance must be maintained against further outbreaks.

"Close Figuring Is How I Make Money"
CAPPER'S FARMER—April, 1957. Page 58.

Another splendid story of record keeping and efficient dairying. People who keep records soon KNOW the value of better cows.

"The Farm Girl"

FARM QUARTERLY—Spring, 1957. Page 50.

This is a story which should make farm fathers, mothers and brothers very proud.

GLENGERAN'S FIRST NATIONAL LEADER

CARRIE JOINS THE RANKS OF THE ELITE

National Record In Milk — 2nd In Fat

GLENGERAN S. CARRIE
10846—522—Jr2—305C—2x
13662—653—Jr3—305—3x
***18337—*922—Sr4—365C—2x**
1st in milk, 2nd in fat

Sire: **HOMINY HILL STATESMAN**
14 AR daughters
Sire of Glengeran Statesman's Celia, *13915—692—Sr3—305C—2x, Class Leader in milk, 9th place.

Dam: **GLENGERAN CARRIE**
10251—455—Sr4—305—2x

FLASH — Carrie's Last Son Is For Sale. Write For Price And Pedigree.

Carrie's Paternal Granddam

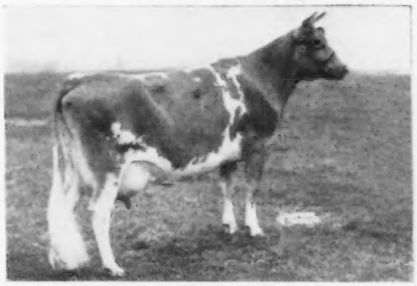

MEADOW-GOLD STARLIGHT
12916—760—6yrs—365C—3x
Very Good '49
Dam of Hominy Hill Moonlight, only cow of the breed to classify Excellent 8 times.

VISITORS ALWAYS WELCOME

GLENGERAN FARM

CHARLES A. GERAN
Manager

NICHOLAS HARKER
Herdsman

Write MRS. E. H. GERAN, Owner
MATAWAN, N. J.

"The Story of America The Beautiful"

FARM JOURNAL—April, 1957.
Page 180.

This would seem to be a new high in color rendition for farm publications. Reminiscent of the picture series now running in Saturday Evening Post, it tells the story of our second national anthem. The pictures are wonderful. See them if you haven't already.

L. K. Earl

WORD was recently received that L. K. Earl, Elmbrook Guernsey Farm, Carthage, Mo., passed away last October 6. He had been a well-known breeder of Guernseys, and was always interested in youth, helping many 4-H Club boys get a start with a registered calf.

Mr. Earl is survived by his wife, Elizabeth, a daughter, Mrs. Belle Oliver, Los Angeles, Calif., a son, Richard, San Francisco, Calif., two grandchildren and two sisters.

We extend belated sympathy to the Earl family.

Bradford County, Pa., Meeting

BY JOHN BLYHOLDER

BRADFORD County, Pa., Guernsey breeders met on March 12 at the East Canton Church for their annual meeting. About 50 breeders and their families were present. President Rosa Wilcox presided over the short business meeting, which elected the same officers. W. Ward Kittle is vice-president, and Robert Wright, secretary-treasurer.

John Blyholder, fieldman for the Pennsylvania G. B. A., told of the State Association activities and answered many questions regarding the recent Milk Control Commission ruling.

NUMERALS ARE NYLON TOO

Not painted — Can't chip or peel!

DANA

2-color-Nylon NECK CHAIN MARKERS

80

"Your new 2-color-Nylon Neck Chain Markers are the most satisfactory we have ever used, and we have been experimenting for 20 years. Now I am ordering more . . ." *writes a Midwest Angus breeder.*

Big, deeply engraved numerals are contrasting color NYLON . . . actually part of the marker itself, not painted. Seven brilliant color combinations to choose from, all in cattle and calf sizes. Immediate delivery. Colors and sizes may be mixed in any combination desired.

Order your new all-Nylon Dana markers TODAY. Be sure to specify colors and numerals wanted.

	CATTLE SIZE	CALF SIZE
MARKERS ONLY with numerals		
Quantity 1 to 50	$ .83 ea.	$ .62 ea.
More than 50	.77 ea.	.57 ea.
MARKERS COMPLETE with neck chains and key rings		
Quantity 1 to 50	1.35 ea.	.98 ea.
More than 50	1.29 ea.	.93 ea.

(Mailing charges will be billed later)

COLORS: Black, Blue, Green or Red markers with White numerals; Green or Black with Yellow numerals; Black with Red numerals

Key ring pliers **FREE** with order of 25 or more markers.

FREE CATALOG Write today!

C. H. DANA CO.
HYDE PARK 1, VERMONT

The dam of ZEITLER'S NANITA'S ACTOR, featured on page 851 in the April 1 Guernsey Breeders' Journal, is not "Actorine," as shown above the picture. "Actorine" is the paternal granddam. The dam is Langvalley Nanita Clara, with four records including 13176—712—6yrs—365C—3x. She is out of a daughter of Caumsett King Royal, he sire of Langmeadow Cameo, *22811—*1287—5yrs—HIR—365—2x, National class leader, first for fat and second for milk.

SURGE

PLATE-TYPE STRIP CUP

- Rings detect mastitis flakes fast!
- Removes high bacteria fore milk!

SEE YOUR SURGE DEALER

J. K. BATTLES is the herdsman at VAN DYKE GUERNSEY FARMS, St. Paul, Minn., owned by Arthur A. and Flora E. Van Dyke.

BARN SIGNS
$3.95 and up.

DEEP LAKES WANDA
BORN 4 14 43 REG 793055
14635 711 SR4
15561 726 6 YRS 365 C
S DEEP LAKES WANDERER
D DEEP LAKES PENALOPE
17971 759 6YRS 365
CALVED 8 31 51 DUE 9 7 52 C

COMPLETE WITH LETTERS
WRITE FOR CATALOG
or see Nov. 15, 1955 issue of Journal
BILL CHILCOAT
LAKEVILLE Connecticut

Make Plans to Attend the Annual Meeting and Spring Sales.

Look for this Sign

AUTHORIZED DEALER
MILKEEPER
BULK FARM COOLING TANKS
Creamery Package MFG. COMPANY

for EXTRA QUALITY AND HELPFUL SERVICE—for you and your patrons

THE Creamery Package MFG. COMPANY

Gen'l and Export Offices:
1243 W. Washington Blvd.,
Chicago 7, Ill.
Sales Branches in 23 Principal Cities

NYLON NECK TAGS!

Here's the newest tag on the market! Tough, white nylon material. Will not crack or become brittle... even in coldest weather. Large, black, engraved figures easy-to-read at a distance. FULLY GUARANTEED. Priced only 40c ea. in lots of 100 or more; 45c ea. ind.; Key rings, 15c ea.

SEND FOR WESTON'S COMPLETE CATALOG, FREE!

WESTON Manufacturing & Supply Co.
1933 Speer Blvd., Denver, Colorado

Seven-foot Case 75 combine has ample header width for two 40-inch rows of soybeans or sorghums . . . features for finest work in tiny seeds to brittle beans . . . famous Case "Air-Lift" cleaning . . . PTO drive or new Case-built axial-flow, air-cooled engine with sensational torque.

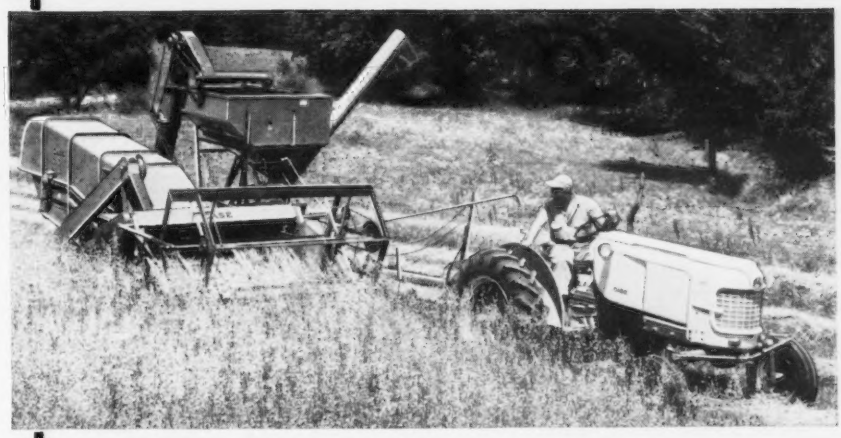

Don't BLAST Away Bushels

"Air-Lift" cleaning system floats off dirt and chaff

Instead of air-blasting grain or seed, famous Case "Air-Lift" cleaning saves bushels ordinarily lost. Gentle floating off of chaff and dirt along entire length and width of shoe keeps sieves clean to allow grain to fall through. Simple adjustments provide a wide range of air speeds in an upward, full-sweeping, continual current that provides bushel-saving cleaning as crop falls downward. Ask your Case dealer for a demonstration of this amazing cleaning principle.

CASE® ROTO CLEANER

sifts out dockage . . . puts a premium on your crop

With models to fit every combine the Case roto cleaner (shown on the Case 150 self-propelled) completes sifting of dockage materials to upgrade your crop for greater cash returns.

Six-foot Case 65 combine has reel adjustable from tractor seat . . . variable cylinder speeds . . . variable-speed fan handles any crop from grain to beans without changing sheaves . . . also optional hydraulic header control.

Case 150 self-propelled combine has retractable-finger auger, flexible 3-chain feed rake. Hydraulic power controls header height, variable ground speed and optional power steering. Choice of 10, 13 or 15-foot header.

New Case Crop-Way Purchase Plan enables you to get combine or other machinery when you need it to save crops, time, money. Later payments set to suit your income.

J. I. CASE

J. I. CASE COMPANY • RACINE, WISCONSIN

You make farming a more profitable business when you choose and use full-line Case tractors, balers, combines, and other machines.

Send for Premium-Crop Facts

Let us mail you catalogs on money-saving combines that interest you, other machines or implements you write in margin. J. I. Case Co., Dept. D-387 Racine, Wis.

☐ **New 150 self-propelled** ☐ **6-foot pull-type 65**
☐ **7-foot pull-type 75** ☐ **Case roto cleaner**

Name_____

Address_____

Daisy Cattle Markers

Solid brass tags and brass-plated chain.
No. 21—FOR NECK. Adjustable. Tags numbered both sides. $13.25 per dozen.
No. 17—FOR HORNS. Adjustable. $9.20 per dozen.
No. 38—DOUBLE PLATE NECK CHAIN. Upper portion strap, lower portion chain. $14.50 per dozen.
Write for catalog. Sample mailed for $1.00.
GOLDEN ARROW FARMS
Dept. 7 Box 7 Huntington, Indiana

Southwest Judges' Conference

By A. Wendell Fuhriman

With Harry Herman as leader, a judges' conference was held at Shamrock Dairy, Tucson, Ariz., on February 4, with 38 participants from Arizona, Colorado, California, New Mexico, Texas, and Utah.

Five classes were used, with eight in each class. The aged cow class was particularly interesting, with seven head having been classified Excellent. Even with this strong aged cow class, the grand champion cow was selected from the four-year-olds. High praise was given to W. T. McClelland and son, Norman, and the Shamrock organization in presenting 40 head of cattle in superb condition.

Due to inclement weather in the midwest, Harry Herman was late in arriving for the dinner meeting the evening preceding the conference. Professor J. B. Fitch, University of Arizona Dairy Department, took charge and led in some very good discussions. An address of welcome was given by the State Guernsey Club president, Alfred Austin. Discussion on the udder class brought out the opinion of the majority that this class could well be eliminated. Aged bull classes were discussed, with most of the judges thinking it still should be used, even though there is not a sufficient number of aged bulls showing for interesting classes.

PATENTED
KANT-KOM-OFF COW BLANKETS

A BETTER BLANKET AT A LOWER PRICE
FREE CATALOG
R. LAACKE CO.
"Cow and Sheep Blankets for 60 Years"
1033 W. Walnut St. • Milwaukee, Wis.

North Eastern Pennsylvania District Meeting

By A. M. MacKay

Miss Mary Weir, president, conducted the annual meeting of the North Eastern, Pa., District Guernsey breeders. A discussion was held on having a sale in the early fall, with a sales committee appointed to make further plans.

Officers elected were: President, Ray Goeringer; vice-president, Oscar Heitsman; secretary-treasurer, James Stradnick, and directors for three years, Miss Mary Weir, Oscar Heitsman and Herbert Lan. William H. Juzi, Business Manager of the Pennsylvania G. B. A., and A. M. MacKay, field representative of The American Guernsey Cattle Club, brought news of their respective organizations.

Theodore P. Litwin Honored by State Jaycee

Theodore P. Litwin, Litchfield, Conn., dairy farmer, was named Connecticut's "Outstanding Young Farmer" by the State Junior Chamber of Commerce at a dinner in Cheshire recently. Mr. Litwin received a plaque from A. Park Shaw, Jr., Fairfield, state Jaycee president. He was also awarded a trip to Durham, N. C., to compete in the national Jaycee "Four Outstanding Young Farmers" contest. He was chosen from 11 candidates named by Jaycee chapters throughout the state. The candidates were full-time farmers, age 21 to 35, and were chosen by local chapters on the basis of good farming practices and community leadership.

Mr. Litwin owns a 186-acre farm, which he purchased from his father in 1950. Since then he has increased the dairy herd from 27 to 74 cows, and has improved the quality of the herd. He produces Golden Guernsey milk for Mitchell Dairy Company in Bridgeport.

The **$64,000 QUESTION**

CATEGORY: MODERN FARMING

QUESTION: THERE ARE THREE OUTSTANDING PIECES OF FARM-ENGINEERED EQUIPMENT THAT REDUCE LABOR COSTS? ELIMINATE BACKACHES, CUT CLEANING AND FEEDING TIME, YET COST ONLY PENNIES PER MONTH TO OPERATE . . . NAME THEM.

CORRECT ANSWER:

Badger
BARN CLEANER
SILO UNLOADER
BUNK FEEDER

Yes YOU TOO WILL BE A WINNER IF YOU INSTALL THIS EQUIPMENT:

BARN CLEANERS

The Badger Barn Cleaner will clean your barn, solve your hired man problem and give you more free time than you've ever had. In a 40 cow barn the Badger eliminates the shoveling of approximately 40 tons of manure per month, spending only a fraction of time otherwise spent, and for as little as 20c per month.

SILO UNLOADERS

Handle grass and corn silage, frozen or unfrozen. Increase milk production. Prevent accidents. Prevent waste. Save labor. Easy to transfer from one silo to another. No other can compare! Proven to be lighter, faster and easier to install . . . yet priced so low that every dairy farmer should own one.

BUNK FEEDERS

A Badger Bunk Feeder will save you: time—money—labor—unnecessary loss of silage. Increases your herd without any increase of labor. It distributes the silage evenly. Badger Round-the-Silo Bunk Feeders are also available when feeding space is limited.

Please send the following literature
Barn Cleaners ☐ Silo Unloaders ☐
Barn Equipment ☐ Bunk Feeders ☐
Name
Address
City State
BADGER NORTHLAND INC.
BOX 31, DEPT. B KAUKAUNA, WIS.

John E. Long

JOHN E. LONG, owner of Evergreen Stock Farm, died suddenly of a heart attack as he was driving his car near his farm at Monongahela, Pa., on March 10, at the age of 47. He was very active, and served on many of the boards of the Agricultural Committees of Allegheny and Washington Counties. He was past president of the Washington County G. B. A., and at the time of his death was secretary-treasurer.

John Long was always a booster of Guernseys. He had a herd of 80 head, and the milk was sold retail under the Trade-mark. He exhibited his cattle at the Allegheny, Greene and Washington County Shows, and liked to see youth have good project calves.

John will be greatly missed in the Guernsey fraternity because of his willingness to always help the other fellow. His son, John E. Long, III, is continuing with the herd and milk routes.

Our deepest sympathy is extended to the Long family.

Calendar . . .

(*Continued from page 874*)

Shows and Field Days

MAY

May 25. Essex County Spring Show, Fairgrounds, Topsfield, Mass.

JULY

July 2-5. Royal Show, Showgrounds, Costessey, England.

OKLAHOMA FIELD DAYS
July 8. Southeast District.
July 9. Central and Southwest Districts.
July 10. Northwest District.
July 11. Northeast District.

AUGUST

August 2. South Central, Md., G. B. A. Field Day, Howard County Fairgrounds, West Friendship, Md.
August 3. Evergreen Guernsey Classic, Mt. Vernon, Wash. John Merryman, judge.

WILLIAM WICKERSHAM recently accepted the position as manager for Alva R. Long, owner of AVALONG FARMS, York, Pennsylvania. Bill was formerly manager at Crumdale Farm, owned by Mrs. Percy C. Madeira, Jr., Berwyn, Pennsylvania.

FRANK MILLER resigned on March 1 following 35 years of service as County Agent in Clarion County, Pennsylvania. Long a faithful friend of the Guernsey cow, he was instrumental in bringing many good bulls into the area, in 4-H work and in laying the foundation for the Western Pennsylvania Artificial Breeding Cooperative.

Calf Chores are a "Snap" with KAFF-A*

The Safe Replacement for Cows' Milk

Now—with Kaff-A—there's no danger that your calves will be neglected in the rush of Spring work. You can raise vigorous, rugged calves economically—feed them on schedule without interrupting your field work or milking.

HIDROLEX*, DLW* ELIMINATE EXPENSIVE "DOSING"

Kaff-A has built-in disease prevention to save you the extra expense of dosings or pills. Hidrolex, only in Kaff-A, supplies quick energy from pre-digested milk sugars. Exclusive DLW is the whey fermentation product for growth factors and milk proteins. With buttermilk and skim milk, (no ordinary whey) Kaff-A has a base of four balanced milk by-products. And Kaff-A is fortified with Vitamins A, D and E and Aureomycin to help prevent scours. 25 lbs. of Kaff-A replaces 250 lbs. of whole milk—fills the entire nursing needs (after colostrum) of an average calf.

CALVES FEED EASIER, GROW FASTER, WEAN EARLIER

Kaff-A is easier to feed—goes into solution quickly, ready for feeding in bucket or nipple pail. Always fresh and uniform in analysis, Kaff-A is never too weak or too rich, as cow's milk often is, It gives calves values no other formula (neither cow's milk nor ordinary milk substitutes) can supply. And calves can be changed over to dry feed—weeks before they can be switched from whole milk—by sprinkling Kaff-A over the feed. Get a pail or box of labor-saving, money-saving Kaff-A for your newborn calves. Ask your milk hauler, feed dealer or hatchery-man today!

C P CO

*T.M.'s for milk by-products manufactured exclusively by Consolidated Products Co., Danville, Ill.

FOR LOW COUNTS

Prevent
MILK SOLIDS BUILD-UP
IN FARM BULK COOLERS

KLENZADE

BULK TANK
CLEANER
Chlorinated
FOR EXTRA POWER

Simplify your bulk tank cleaning chore by using the nationally popular Klenzade Bulk Tank Cleaner. It's high-powered but safe . . . cuts through film, yet harmless to tank. Especially effective in removing dried-on fats and milk solids. Keeps tanks "sweet" and odor-free because it's chlorinated for extra-powerful detergency as well as odor destruction. Nothing can match Klenzade Bulk Tank Cleaner for daily or every-other-day cleaning.

ASK YOUR DEALER

Go "Klenzade" for a "Sweet" Tank

KLENZADE

KLENZADE PRODUCTS, INC.
BELOIT, WISCONSIN

Honored In New Jersey

JOHN LINDSAY was presented a distinguished service award on February 18, at Far Hills, N. J., by the Cooperative Inter-Breed Cattle Association, Inc. His award was for unselfish service to the cattle industry and his untiring efforts to promote and improve the Guernsey breed. The scroll reads:

"Born on a dairy farm in Ayrshire, Scotland, your innate ability to develop and show cattle to their fullest advantage started in the days of your youth when your talents were noted at Castle Douglas by the experienced eyes of Mr. Robert Ness of Quebec, Canada. It was this acquaintance that bestowed upon you the responsibility of bringing 65 head of cattle to Canada, thus launching your career on this side of the Atlantic.

"Your introduction to this country was a position at Ryanogue Farm, Brewster, New York. In 1916 you moved to Wendover Farm, Bernardsville, N. J., where you received the biggest thrill of your dairy career when you won 14 first place ribbons with cattle and 14 with hogs at the Eastern States Exposition. After a trip to your native land, you went to Massachusetts to manage what is now known as the Warburton Farm. The year 1927 found you at Lippitt Farm, Hope, R. I., where you show-

William M. Nulton, Jr., presenting distinguished service award to John Lindsay.

Right, Ross Proctor, outgoing president of the Cooperative Inter-Breed Cattle Association, Inc., of New Jersey, congratulating Harvey C. Dreibelbis, manager of Hominy Hill Farms, Colts Neck, N. J., as the new president. Looking on, Edward Oleskie, secretary-treasurer, and William Davis, vice-president.

there's a
BIG
difference
in FORAGE BLOWERS

you'll see it
IMMEDIATELY
...with a KOOLS BLOWER
IN ACTION

Any farmer, with any experience in handling silage or mow drying hay . . . *will recognize immediately* the engineering, labor-saving advancements of a Kools Blower.

- EXCLUSIVE SHRED KNIVES... handles wilted hay at *full capacity*
- PTO DRIVE... No belt slippage
- THREE WHEELED MOUNTING

Ask your Kools Dealer for a demonstration or write...

KOOLS BROTHERS, INC.
Appleton Wisconsin

$5.25 TATTOO MARKER

EXTRA LETTERS OR FIGURES - 25¢ EA.

Complete with set of figures 1 to 10, bottle of ink and full instructions, all for $5.25, postpaid.

CATTLE BLANKETS

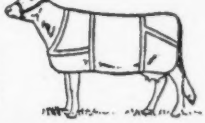

Made from quality materials, expertly tailored, all sizes. Prompt service. Write for circular and prices.

EAR TAGS
Several kinds to select from. Write for prices.

NECK CHAINS

1. Bright silvery finish chain.
2. Solid brass number plates.
3. Key ring fasteners
4. Priced reasonable.

FREE CATALOG

Illustrating neck chains, ear tags, marking devices, syringes, veterinary instruments, brushes, combs, clippers, horn and hoof tools, remedies and hundreds of items for the stock raiser. —Write for it.

BREEDERS SUPPLY CO. COUNCIL BLUFFS IOWA

Jacob Tanis receiving longtime production awards from Dr. J. W. Bartlett, Head Dairy Department, Rutgers.

Harrison Myers receiving longtime production award from Dr. J. W. Bartlett.

ed such outstanding Ayrshires as Alfalfa Farm Ann 2nd, that was unbeaten for four consecutive years.

"Your change in breeds from Ayrshires to Guernseys came in 1942 when you returned to New Jersey to Hominy Hill Farms where you reorganized the herd and bred such famous Guernseys as Hominy Hill Betty that held the world's fat production record for two-year-olds only to be beaten by her stablemate, Hominy Hill Prince's Harp, that holds the present-day world's record. She was the first junior two-year-old of any breed to make over 1000 lbs. of fat and today, as a four-year-old, is a class leader with 934 lbs. of fat. You also bred Hominy Hill Moonlight that has been classified Excellent seven times. Under your guidance and superb showmanship the junior, senior and grand championship honors were captured for the Golden Harvest Farm, Bridgewater, Conn., at the Eastern States Exposition in 1953. The State of New Jersey seems to serve as a magnet, for you have again returned to our realm and are actively engaged as manager of Belle Terre Farms.

"Though you have excelled as breeder, manager, and showman, you were one of the first men to successfully grow alfalfa in Massachusetts and Rhode Island, and to cooperate with the New Jersey Agricultural Experiment Station in the endorsement of the grassland farming program. To add to your laurels, you are an official judge for both the

HOW WILL SHE PRODUCE *in July*

It doesn't take expert feeding to stimulate the milk flow of cows on lush spring pasture. The trick is in getting this top production without loss of body weight...and summer slump later. You can turn the trick with the Bea*con-trolled* pasture feeding program.

Beacon "14" Test Cow Ration for herds averaging 400 lbs. of butterfat, or higher, has the counter-laxative effect ideal for cows on pasture. So, too, does Auburn "14," for herds averaging up to 400 lbs. butterfat.

Both rations are balanced and high in net energy for efficient feeding of herds on lush pasture. Make sure July finds your herd in shape to keep on milking at a high rate. Follow the Bea*con-trolled* program for consistent high production.

Free

GRAIN COST FINDER

We'll be glad to mail you, free of charge, a Beacon Grain Cost Finder if you live in the Beacon distribution area.* It's a quick reference guide to help determine your feeding costs per 100 lbs. of milk produced. Send a postcard to your nearest Beacon address below, c/o Dept. G-4-37

BEACON FEEDS

ARE UNIFORMLY BETTER BECAUSE THEY'RE BEACON-TROLLED

Before Manufacture During Manufacture After Manufacture

*Beacon Dealers are located from Maine to the Virginias

THE BEACON MILLING COMPANY, INC.

CAYUGA, N.Y. • YORK, PA. • LAUREL, DEL. • EASTPORT, N.Y.

BEACON-SHOWALTER FEEDS, INC., BROADWAY, VA.

Important Announcement

about **BLOAT**

Tests have been sponsored by the Morton Salt Company and conducted by Mississippi State College for nearly two years on the costly bloat problem. The results of these tests on over 3,000 cattle on 19 different farms definitely indicate that Procaine Penicillin, the active ingredient in Morton Anti-Blote Salt, will greatly reduce the incidence and severity of bloat in cattle grazing on legume pastures. During these tests no cattle died as a result of bloat while being fed Anti-Blote Salt.

Now, for less than 5¢ a day per head, you can feed MORTON ANTI-BLOTE SALT

Research indicates that 10 to 20 lbs. of Morton Anti-Blote Salt is sufficient for 10 animals for 30 days. This brings the cost down to less than 5¢ per day per head.

Morton Anti-Blote Salt is packed in Polyethylene lined 10-lb. boxes and 50-lb. drums, and each batch is dated. Place your order for Anti-Blote Salt with your feed dealer well in advance of the time you will need it so that you can be sure of an adequate supply during the coming bloat season.

MORTON SALT COMPANY, Chicago 3, Illinois

Ayrshire and Guernsey breeds, and have judged at both of their National shows.

"Through the years you have endeared yourself in the hearts of all who have known you. The Cooperative Inter-Breed Cattle Association, and all those present tonight desire to thank you for your untiring efforts to promote and improve the Guernsey breed and recognize your unselfish service to the cattle industry, and wish you many years of continued success and happiness."

For the first time, the Association presented three awards for lifetime production, 3x records. Jacob Tanis, Ideal Guernsey Farms, Augusta, was the recipient of two of these awards. He was presented the second place award for the lifetime butterfat production of Ideal's Peter's May Jewel, 161,874 lbs. of milk and 8486 lbs. of fat in eight lactations. "May Jewel" is now on her ninth lactation, starting April 27, 1956, and to the end of December had 14699 lbs. of milk and 758 lbs. of fat. She was also the Liebers' Trophy winner in 1954. The third place award received by Mr. Tanis was for Welcome Lane's Mary that his 154,095 lbs. of milk and 8093 lbs. of fat in eight lactations. She is on her ninth lactation, starting June 12, 1956, and to the end of December had 11575 lbs. of milk and 576 lbs. of fat.

Harrison Myers, Myerlea Farm, Woodstown, N. J., was presented third place award for lifetime production for 2x records on Edna's Joice of Funk's Farm, that in 10 lactations has 130,526 lbs. of milk and 6,204 lbs. of fat.

RICHARD KIPP, son of Mr. and Mrs. Hubert P. Kipp, North Prairie, Wis., entered the Army on February 25. Dick will be in basic training at Fort Leonard Wood, Missouri.

"How can any Stockman get along without it?"

FREE DANA CATALOG of livestock equipment

JUST PRINTED! Big new 64-page Dana Catalog for 1957 illustrates over 300 items every stockman needs. Prompt, dependable service, finest quality, at money-saving prices. Every item backed by the famous Dana Guarantee.

SEND for your free copy TODAY!

C. H. DANA CO. INC.
HYDE PARK 1, VERMONT
Superior livestock equipment since 1861

SAM F. MEISENHELDER, formerly fieldman for the Pennsylvania G. B. A., and at one time owner of Tulip Poplar Guernseys at Dover, Pa., is President of the Pennsylvania Jaycees, Pennsylvania Junior Chamber of Commerce, Harrisburg.

MR. AND MRS. JOE DAMON, Far West Farm, Bow, Wash., are the proud parents of a daughter, Patricia JoAnn, born on February 8. She will be known as "Pat," which will go well with their yearling son "Mike." Congratulations!

MARLOW *New* PIPE-AWAY MILKING SYSTEM

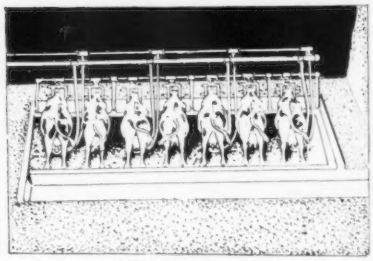

★ CUTS CHORE TIME!
★ LATEST DESIGN!
★ ALL THE PLUS FEATURES OF MARLOW MILKERS!

The Marlow Pipe-Away System is the automatic answer to labor saving. Ends pail lugging, cuts chore time. Marlow Milking Systems for both parlors and stanchion barns. Marlow perfected clean-in-place pipeline system makes milking and clean-up practically automatic. Systems with stainless steel or pyrex glass milk lines. Both vacuum releaser and electronic controlled milk pump to convey milk to bulk tank. Milk the Marlow way for the power-easy day.

SEND FOR FREE BOOKLET TODAY!

J.C. MARLOW MILKING MACHINE COMPANY Dept. G, Mankato, Minn.

Please rush me FREE BOOKLET, "Essentials Of Successful Pipeline Milking Operation."

☐ Milking Parlor ☐ Stanchion Barn

Name .....

Post Office .....

R. F. D. .....

State .....

You'll PREFER new TARGOT Mastitis Suspension for many reasons!

- Handy, disposable plastic syringe
  - —Accurately infuses full dose
  - —Easier to use . . . thumb pressure only
  - —Exclusive tip fits all size teats
- Free-flowing all year round
- Time-proven, 4-antibiotic formulation

Only new TARGOT Mastitis Suspension offers you this combination of necessary and all-important features.

The disposable plastic syringe is a scientifically designed infusion instrument assuring precise, full dosage, proper entrance into all size teats without damage to the teat canal; easiest to use, requiring only light thumb pressure, leaving one hand free to manipulate the teat.

The time-tested and success-proved 4-antibitotic formulation flows freely at all temperatures and quickly reaches every part of the infected quarter. AUREOMYCIN® Chlortetracycline plus Neomycin, Penicillin and Dihydrostreptomycin are effective against many kinds of organisms that may cause Mastitis.

Next time your strip cup says "Mastitis" try the new TARGOT Mastitis Suspension . . . so that you can appreciate for yourself the MANY reasons you'll PREFER it from now on.

P. S. Popular TARGOT Mastitis Ointment in tubes is also available.

Both forms of TARGOT may be obtained from your druggist, veterinarian or feed dealer. For free literature write AMERICAN CYANAMID COMPANY, FARM AND HOME DIVISION, NEW YORK 20, N. Y.

Only New TARGOT Mastitis Suspension
Contains AUREOMYCIN® Chlortetracycline
The world-famous broad-spectrum antibiotic
plus
Neomycin • Penicillin • Dihydrostreptomycin
STRONGER—BUT GENTLE

CYANAMID

APRIL IS ANIMAL HEALTH MONTH

TARGOT® MASTITIS SUSPENSION

Completely New

Wayne Calf Starter

for Better Than Ever Results!

- 10.6% more gain on 14% less feed!
- Coarse uniform texture calves like!
- Dustless...tempts appetites!
- Fortified with antibiotics!
- No growth lag after weaning!

Now, from Wayne Research comes a completely new feed . . . a better than ever Calf Starting Feed, to help give you sleek, growthy heifers you're proud to show your neighbors!

It's a calf feeding program packing a real punch . . . more growth, both before and after weaning. In all tests at the Wayne Research Farm, gains were increased an average of 10.6% over gains of calves fed present style calf starters. What's more . . . each pound of gain was produced with 14% less feed!

No Growth Lag

The coarse particles of New Wayne Calf Starter are the size calves like. Yet its uniform texture prevents sorting of ingredients in the feed box . . . dustless, too! Milk products and oat groats in New Wayne Calf Starter keeps calves eating and growing . . . especially during weaning period. High digestibility and improved palatability develops keen appetites . . . gets calves on dry feed faster . . . with no growth lag after weaning.

Better Than Ever Results

. . . are yours with the Wayne two-feed team. Immediately following Colostrum, start your calves on Wayne Calfnip, the milk replacer that outperforms milk and gets calves going at 3 days of age. Then . . . keep them going with New Wayne Calf Starter.

Experiments show that antibiotics help reduce the incidence of scours in calves. New formula Wayne Calf Starter contains this antibiotic fortification.

See your Wayne Feed Dealer for full details . . . Today!

BETTER THAN EVER

WAYNE FEEDS

ALLIED MILLS, INC. *Builders of Tomorrow's Feeds . . . Today!*
Executive offices: Chicago 4, Illinois • Service offices: Fort Wayne 1, Ind.

Also *better than ever* Wayne starting feeds for Chicks, Pigs and Poults

7-1883

Hitz Elected Vice-president of American Dairy Association

WILLIAM HITZ, son of Mr. and Mrs. Alvin W. Hitz, Polk City, Iowa, was recently selected by more than 400 dairy farmers from 46 states as Vice-president of the ADA at the organization's annual meeting in Chicago on March 20. Bill and his father own and operate, in partnership, the Rosebud Guernsey Farm.

Bill is recognized as an outstanding Guernsey judge. He has officiated at the Pacific International, Texas State Fair, New York State Fair, at a number of State and Regional Type Schools, and at the International Dairy Show in Chicago. He has held many offices with different organizations, including president of the Iowa Guernsey Cattle Club, the Iowa State Dairy Association, the Iowa Dairy Promotion Association, director of the Polk City Grain Company, and a member of the Agricultural Advisory Committee to the Dean of Iowa State College.

Lyman D. McKee, Madison, Wis., dairy farmer, was elected president of the American Dairy Association.

At the conclusion of the meeting, the association approved a farmer-financed budget of $6,250,000 for 1957. The budget will be used to finance a program of advertising, research, merchandising and public relations designed to expand the market for milk and other dairy productions.

William Hitz

Southeastern Illinois Dairymen's School

BY M. L. DAWDY

A COMMITTEE, representing dairymen of all five breeds, in cooperation with the L. S. Heath and Sons Dairy, Robinson, Ill., sponsored the first Southeastern Illinois Dairymen's School in Robinson on February 19. Representing the Guernsey breed on this committee was Jesse E. Tuttle, West York. Omer L. Baumgartner, former secretary of the Illinois G. B. A. and now director of Sales and Procurement for

The dashing new Corvette (left) and the Bel Air Sport Coupe.

Chevy puts the purr in performance!

That new V8 in the '57 Chevrolet is as quiet as a contented cat and as smooth as cream. And it's cat-quick in response when you ask for action!

Just nudge the accelerator, and it pours out the kind of velvety action that helps you be a surer, safer driver at all times. Its right-now response keeps you out of unexpected highway emergencies. And it overpowers steep hills with such ease they seem like level landscape.

New Chevrolet V8 engine options put up to 245* high-compression horsepower under your command. With 283 cubic inches of displacement, this V8 is a new, bigger and better edition of the engines that have put Chevrolet at the top of the performance ladder. It's sassy, sure—but as tame to your touch as a purring pussycat.

Try the smoothest V8 you ever put a toe to, and all the good things that go with it. Like new Turboglide—the first and only triple-turbine automatic drive (an extra-cost option). And Chevy's own special sweet and solid way of going. Stop by your Chevrolet dealer's. . . . Chevrolet Division of General Motors, Detroit 2, Michigan.

CHEVROLET

1 USA
'57 CHEVROLET

**270-h.p. high-performance engine also available at extra cost. Also Ramjet fuel injection engines with up to 283 h.p.*

Eskdale Farms

Consign — **The Quality Sale of The Carolinas**

TRYON, N. C.

State Fairgrounds, Columbia, S. C.
Tuesday, May 7, 1957 — 12:30 P. M.

A Two-Year-Old Outstanding Noah Daughter Due In August

ESKDALE NOAH'S JANICE (Vacc.)
Born September 29, 1954

A paternal sister topped the bred heifers in the Carolina Quality Sale last year at $710.

Due August 1, 1957, to the service of Ideal's Rosette's Sargon, he by Ideal's Sargon, out of Ideal's G.S. Rosette, 20282—1157—Sr4—365C—3x.

Her Paternal Sister

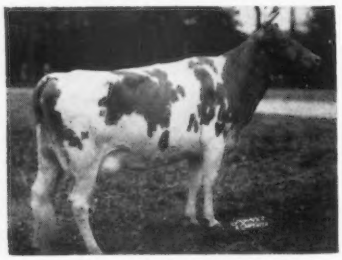

ESKDALE NOAH'S ILA
14375—697—Sr2—365—3x
16206—786—Sr3—365C—3x
15993—751—5yrs—365C—3x
Classified Very Good '54

JANICE is by Fanning Fields Maxim's Noah, out of Arden Colfax's Janice, 13260—628—Sr4—365C—3x, dam of Eskdale Noah's Ginger (full sister to Janice), 11956—604—Jr3—365C—3x.

T. B. ACCREDITED — BANG'S CERTIFIED

GADEN O. CORPENING
Manager

WAYNE BRYSON
Herdsman

MR. and MRS. JOHN R. KIMBERLY, Owners

the Heath Dairy, was general chairman and did a professional job on arrangements. Heath Dairy is a GOLDEN GUERNSEY distributor, but the school was open to all interested dairymen in the area, the objective being to promote better dairying in the area.

Interest in the school, the first of its kind held in the area, was evidenced by an excellent attendance of 100 people. Open House was held at the Heath plant from 8:00 to 9:30 a. m. and the session convened at 10:00 a. m. At noon, after a welcome by M. Vernon Heath, all were guests of the Heath Company at lunch, with Mr. Baumgartner acting as Master of Ceremonies.

At the morning session, Leo Fryman, extension dairyman, University of Illinois, discussed "Essential Elements in a Dairy Roughage Program;" Robert J. Howard, Hales and Hunter Company, Chicago, presented, "A Calf and Heifer Raising Program;" Delbert H. Kingston, Cary, spoke on "Practical Herd Management," and Max L. Dawdy, field representative for The American Guernsey Cattle Club, discussed the importance of type to production. Following lunch, a panel discussion was held, with Jesse Tuttle serving as moderator and the participants in the morning session making up the panel.

Heath Dairy is to be complimented on their leadership and cooperation in the promotion of good dairying in this area.

S. L. Bradley

GUERNSEY breeders will be saddened to learn of the death of S. L. Bradley, age 70, West Lafayette, Indiana. Mr. Bradley was a member of The American Guernsey Cattle Club, having joined on July 9, 1948, and was the owner of Woussicket Farm near Lafayette.

Mr. Bradley was a native of Grand Rapids, Mich., and for 20 years was employed by the Ross Gear and Tool Company of Lafayette. Prior to his retirement a few years ago, he was sales manager of the company.

He is survived by his widow, Mrs. Margaret Bradley, and four daughters.

On March 9, disaster struck Lin-Dot Farm, Middletown, Ind., owned by MR. AND MRS. WAYNE HOLWAGER AND SON, JIM. A fire destroyed the barn and entire Guernsey herd, along with grain, hay and farm tools. The only animals that survived the tragedy were three yearlings that were outside and one calf that got out of the barn. Mr. Holwager writes, "We are not giving up. We will try to build another herd." Spirit of this kind in the face of misfortune is what makes any breed of livestock great.

Subscribe to the JOURNAL!

YOU MAY BUY ANY DAY OF ANY YEAR ANY ANIMAL IN OUR HERD. OUR BREEDING PROGRAM IS BACKED BY 30 YEARS OF EXPERIENCE.

STOCK FOR SALE
VISITORS ALWAYS WELCOME

ARIZONA FARMS GUERNSEYS
Since 1926
507 Security Building — Tel. AL 3-1153
PHOENIX ARIZONA

Strohmeyer & Carpenter, Inc.
PHOTOGRAPHERS OF ANIMALS
White Plains-Box 788-New York

E. M. Granger, Jr.
Auctioneer
Thompsonville, Conn.

It's how you get milk out of the cow... not what you put it in!

FREE

COMPARISON TEST PROVES

DE LAVAL

"CONTROLLED MILKING" GETS MILK OUT FASTER, CLEANER, SAFER!...

See for yourself . . . on your own herd . . . why De Laval is the most profitable way to milk your cows. Discover how De Laval's exclusive "Controlled Milking" means cleaner, faster, more complete and uniform milking. Learn why De Laval features like "Full-Flo" Teat Cups, metered pulsation control, lower vacuum and easier cleaning mean positive protection for your cows...save time and work...cut your production costs and give you higher profits. Get *all* the money-making facts through a DE LAVAL FREE COMPARISON TEST ***...just send this coupon—today!***

HEART OF THE MATTER...

Only De Laval gives you the ideal pulsation rate . . . perfect from every standpoint! That means uniform milking . . . high, even production . . . protects your cows . . . provides highest milk profits!

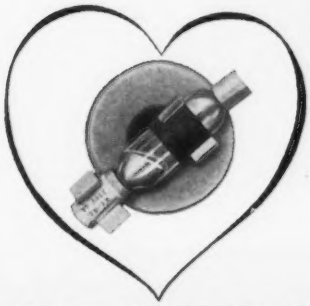

DE LAVAL SEPARATOR COMPANY

Dept. 13-R

The De Laval Separator Company, Poughkeepsie, N. Y.

I'm willing to be shown. Please send me the name of my nearest De Laval Dealer and tell him I'd like to try a De Laval Speedway Milker on my present vacuum line.

Name_____

Town_____ **RFD**_____ **State**_____

Name of Present Milker_____ **I milk**_____ **cows**

THE DE LAVAL SEPARATOR COMPANY Poughkeepsie, New York • 427 Randolph St., Chicago 6 • **DE LAVAL PACIFIC CO.** 201 E. Millbrae Ave., Millbrae, Calif.

Calf Startena is
OLD ENOUGH TO VOTE

This picture was taken at our Research Farm years ago when Calf Startena was "young."

Twenty-one years ago, Purina produced the first bag of Calf Startena. Constant research has improved it ever since.

Purina had already completed 20 years of calf-feeding research when it produced the first bag of Calf Startena 21 years ago, in 1936.

Back in 1916, when Purina produced its first "calf meal," the problem of the day was to replace expensive, messy and often unsanitary milk feeding of dairy calves. Little did dairy scientists then dream that Calf Startena would not only grow calves as big and strong as milk-fed calves but build heifers exceeding milk-fed animals by wide margins and do it at half the cost.

Now, of course, even the early Calf Startena would be primitive compared with modern Calf Startena, improved by 21 straight years of research on one product and the feeding experience of thousands of dairymen all over the United States and Canada.

Today's Calf Startena grows calves averaging 320 lbs. at 4 months . . . 40% bigger than average. Feed cost for Calf Startena-fed calves is usually less than 10¢ a pound. Calves love Calf Startena and so will you when you see how it helps you grow some of the biggest, healthiest calves ever raised on your farm.

Buy Purina Calf Chows at the Store with the Checkerboard Sign

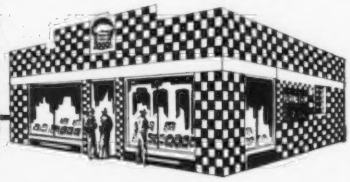

RALSTON PURINA COMPANY
Makers of Calf Startena and Nursing Chow

BREED FOR TYPE... FEED FOR PRODUCTION

WHEN IN OREGON VISIT

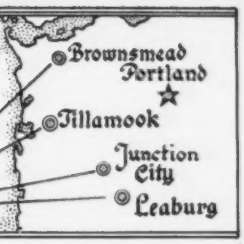

Cla-Ore Farm
Fred Rudat, Jr.
Brownsmead

Prairie Bloom Guernsey Farm
G. W. Bond & Son
Junction City

White Water Ranch
Albert L. and Dorothy N. Hawn
Leaburg (P. O. Box 607, Eugene)

Wilsona Farms
Hans Leuthold
Tillamook

WHITE WATER RANCH — BUILDING FOR THE FUTURE

10,000 LB. RECORDS RECENTLY COMPLETED IN OUR HERD

The kind of cows worthy of being the dam of your next herd sire

	MILK	FAT	AGE	DIVISION
Cla-ore Luke's Regina	12516	645	5yrs	HIR—305C—2x
Cedarcroft Bonita	11932	*653	8yrs	HIR—305—2x
	State Production Leader, 1956			
Mona of Cla-ore	11881	584	8yrs	HIR—305C—2x
	10285	512	9yrs	HIR—305—2x
Cla-ore Knight's Donata	10904	481	Sr4	HIR—305C—2x
Cedarcroft Paradise	10400	513	6yrs	HIR—305C—2x
Cla-ore Knight's Lassie	10296	550	5yrs	HIR—305C—2x
White Water Master's Sharon	10228	433	Jr2	HIR—305—2x
Jenny of Cla-ore	10090	432	9yrs	HIR—305—2x

To breed to these good cows, we are using a home-bred Junior Sire
out of the great LISA family—

WHITE WATER MASTER'S LESTER
Born May 21, 1954

Sire: **White Water Knight's Master,** a son of the proved sire, Chicona Novelty's Knight (sire of Class Leaders), out of Mona of Cla-ore, 13442—651—5yrs—HIR—365—2x, 13403—657—7yrs—HIR—365C—2x. Knight's Master is a full brother to Cla-ore Knight's Marna, that topped the 1951 Utah State Sale and has since classified Very Good twice.

LISA — Dam of Lester

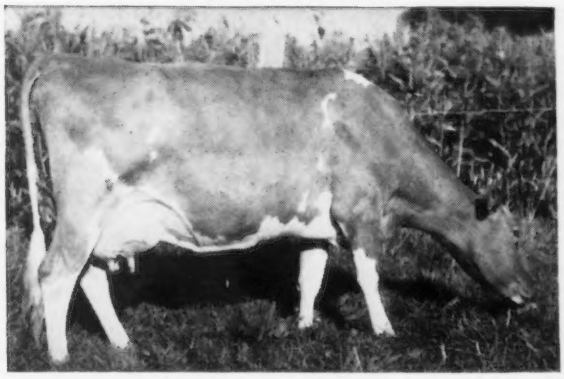

Cla-Ore Phil's Lisa (VG '51 '53)
13266—627—Jr2—365C—2x
14030—671—Jr3—305C—2x
12497—537—5yrs—HIR—303C—2x
12572—594—6yrs—HIR—305—2x

Lisa is a daughter of Delphi Dell Philip (Flying Horse Master's Phil—Delphi Dell Philosopher's Pet, 11482—605—Jr4—HIR—730 T. M.), out of Lillian of Cla-ore, 10614—458—Jr4—HIR—622 T. M., dam of Myrula Lodestar's Lilac, 13739—*736—Jr3—365—2x, Class Leader 7th place fat when made.

Reserve a LESTER son for your next herd sire

Please address correspondence to:
ALBERT L. AND DOROTHY N. HAWN
P. O. Box 607 — Eugene, Oregon

WHITE WATER RANCH
LEABURG, OREGON

NICHOLAS OLHEISER
Herdsman

DR. GRADY N. COKER, Owner
WOODROW W. DENNEY,
Manager

T. B. Accredited
540026
Bang's Free 39

Nejasco FARM
Registered Guernseys
Canton, Georgia

3 Head Consigned

Tennessee State Sale

May 3, 1957 — State Fairgrounds
Nashville, Tennessee

THREE BRED HEIFERS — All Due In Mid-Summer

I. **NEJASCO JUPITER GEM** (Vacc.), born July 12, 1954

Sire: **Skuggek Comet Jupiter,** a son of Riegeldale Emory's Comet, AR, out of Riegeldale Emory's Betsey, 11410—607—Sr3—365C—3x, 12597—661—6yrs—365C—3x.

Dam: **Nejasco Phil's Jean,** 9548—424—Jr2—305C—3x, she by Coldspring's Royal Philosopher, out of Indian River Mck Gem, 13147—586—6yrs—365C—3x.

GEM is due July 6, 1957, to Cross Arrows A. Ajax, he by Ideal's Betty May's Admiral, out of Ideal's Rose King's Annamae, 16372—*1005—Jr4—365C—3x, Class Leader 5th place.

II. **NEJASCO K.M.P. DALE** (Vacc.), born April 15, 1954

Sire: **Klondike Mollie's Predictor, AR,** a son of McDonald Farms Predictmost, out of Klondike Mollie, VG at 13 years, 17126—710—5yrs—365—3x.

Dam: **Nejasco Phil's Dale,** 12789—595—Jr2—365—3x, she by Coldspring's Royal Philosopher, out of Dukes Dale Sis, 8583—457—Jr2—305C—3x.

DALE is due June 12, 1957, to Hamilton County Free Baron, he by Franchester Kella's Freeman, out of Hamilton County Maxim Mirth, 13583—773—Sr3—365C—3x.

III. **NEJASCO PHIL'S DELTA MAID** (Vacc.), born July 15, 1954

Sire: **Coldspring's Royal Philosopher,** a son of Argilla Philosopher, AR, out of Chapman's Royal Lily, 17106—908—A.

Dam: **Belmont View Fashion's Delta,** 8940—415—Jr2—305C—670 T. M., 10589—474—Jr4—305C—827 T.M., she by Sky Brook Rose Maxim's Fashion, out of Belmont View Brilliant's Stella, 10278—425—Jr2—365—3x, 11750—525—Sr4—365C—3x.

MAID is due August 6, 1957, to the service of Edisto Farms G. Ornate, he by Fairlawn Hornet's General, out of Edisto Farms Olirose, 13977—745—Jr2—365—983 T.M., Excellent 3 times.

COMPLETE DISPERSAL — AT FARM — MAY 9, 1957 — 1:00 P. M.

1 mi. So. Moore, Okla. — 10 mi. So. Oklahoma City

Geo. Gay's Guernseys — **65 HEAD** — Mostly Cows and Heifers

Including 10 grade Guernseys, and the Herd Bull —

Meadow Lodge Mercury

With 15 Daughters

Sire: **MEADOW LODGE REX'S KINGMAKER**
76 AR daughters, 30 PR sons.
Senior herd sire at Meadow Lodge Farms.

Dam: **MEADOW LODGE QUEEN MELLA**
12504—604—6yrs—365—3x
10834—541—7yrs—365—2x

This bull has really done the business, especially in production, as shown by his daughters in milk.

SALE UNDER TENT, RAIN OR SHINE.

Robt. Seitz, Auctioneer

For catalogs or other information address: **Mort Woods, Ardmore, Okla.**

Plan to Visit...

PENNSYLVANIA HERDS IN 1957

DIRECTORY 1957

•

Pennsylvania Guernsey Breeders' Association

•

ADVERTISERS' INDEX
Page.....8

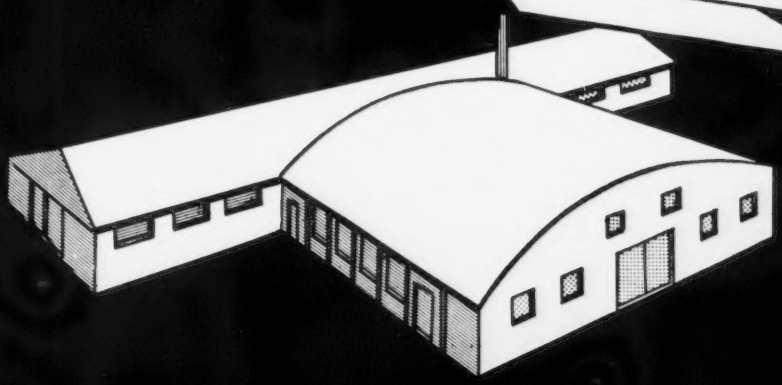

ROBERT Y. MOFFAT, OWNER

FARMS AT FLEETVILLE, LACKAWANNA COUNTY . . . WILLIAM K. HEPBURN, JR., MANAGER

In this issue of the Pennsylvania Guernsey Directory for 1957 we wish to mention a few accomplishments of the Grayce Farms Guernseys during the past year.

The herd has numbered on the average of three hundred head at all times. We have had a good percentage of heifer calves, many being out of some of the best cows in the herd. The heifer crop looks promising, and the daughters of Langwater Viceroy are most uniform. Daughters of Grayce Farms Prediction continue to add to their production averages. The top ten average 12551—715—all immature, and they have good udders. The calves sired by Fairlawn Actor's Foremost are arriving, and they seem to be the largest and strongest we have had. At the present time we have a few young bull calves out of high producing cows for sale, reasonably priced.

In the show ring the Grayce Farms Guernseys held their own. At the strong New York State Fair we exhibited the Grand Champion Cow, Brooklawn's Pretty Polly, fresh again and milking 65 lbs. a day; the Reserve Grand Champion Bull; the 1st prize Senior Get of Sire (by Grayce Farms Prediction); the 2nd prize Junior Get by Langwater Viceroy; 2nd and 3rd prize Heifer Calves, both by Viceroy; the 2nd prize Aged Cow (a paternal sister to Leza mentioned below), and many others in the money.

Competing at the Eastern States Exposition we had the 1st prize Jr. Get of Sire, 2nd prize Three Best Females, 3rd prize Dairy Herd, 3rd prize Sr. Get, 2nd prize Heifer Calf and 2nd Jr. Yearling Heifer. All in all this was a very creditable showing in strong competition.

Four All-American Nominations resulted from the above shows. These were Grayce Farms Viceroy's Iris, our heifer calf; Grayce Farms G. Charter, our three-year-old bull; the Jr. Get by Langwater Viceroy; three-year-old cow, Brooklawn's Pretty Polly.

The production level of the herd as a whole was excellent. Outstanding in this respect were Damian Victor's Leza, AR, 16437—936—Sr4—305C—3x, a National fat record, 6th in milk; Grayce Farms G. Florrie, AR, 16633—*933—Jr3—365C—3x, 3rd place fat (pending); Haddon's M. Ida, AR, 23432—994—5yrs—365C—3x, 2nd in milk; Grayce Farms F. P. Shirley, AR, 21356—1092—5yrs—365—3x. Shirley won for the third year the award for the highest producing purebred Guernsey cow on 3x—305 days with the record of 18721—902 on DHIA. William Lewis deserves much of the credit for the records of Leza and Shirley, while Virgil Muzzy, another of our test cow men, deserves the credit for the record of Florrie. Listed below are a few of the AR records completed during 1956:

Haddon's M. Ida
23432—994—5yrs—365C—3x

Grayce Farms Mirthful
18809—947—5yrs—365—3x

Damian Daltor
19800—931—5yrs—365C—3x

Damian Victor's Bloom
14473—861—Sr3—365—3x

Grayce Farms Pre Prima
14647—849—Sr4—365—3x (pending)

Damian Bloovic
14997—844—Sr4—365—3x

Grayce Farms F. P. Mirth
*17135—*822—Sr4—305C—3x, Class Leader

Grayce Farms Cavalier's Jackie
15675—813—5yrs—365—3x (pending)

Grayce Farms Pre Princess
14568—785—Jr4—365C—3x

Grayce Farms Pre McJ. Elsa
13995—783—Jr3—365C—3x

Grayce Farms Pre Elsa
12770—781—Sr4—365—3x (pending)

Damian Victor's Darling
12838—745—Sr4—365—3x (pending)

Spencer's Princess Ann
15144—735—Jr4—365C—3x

Grayce Farms F. P. Moneta
14377—722—Sr4—365—3x

Beaverkill Dorothy
14615—717—Sr4—365—3x (pending)

Many other AR records were completed during the past year, and the totals show 58 completed, 43 over 600, average 14156—728, all immature but 5. All on machine milking but 13.

We are now in the process of remodeling our milking barns, planning to milk the majority of the herd on 2x. The results from the hay drier installed last spring are most gratifying, the quality of hay made was excellent. Semen inquiries have been good, and much interest is evidenced by many breeders in our herd sires, offered in our Fresh and Frozen Semen Program.

Plan to visit Grayce Farms. Located on Route 107—7 miles east of Rt. 11, between Scranton and Binghamton, N. Y.

Brucellosis Cert. 18737 T. B. Accredited No. 162277

GRAYCE FARMS — Dalton, Penna.

Type and Production at Grayce Farms

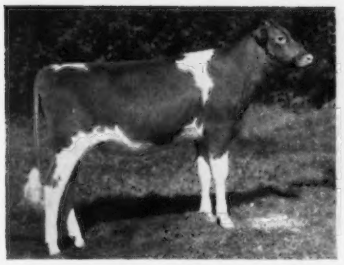

Grayce Farms Viceroy's Iris
Born July 29, 1955. One of the loveliest calves shown last year—sired by Langwater Viceroy. 2nd Sr. Calf, N. Y. S., and E. S. E. Member of 1st Jr. Get, E. S. E., 1956.

Brooklawn's Pretty Polly
Sr. & Gr. Ch., N. Y. S., 1956
Now milking 65 lbs. per day.

Jr. Get of Langwater Viceroy
1st at E. S. E.; 2nd, N. Y. S., 1956. Nominated for All-American. Their dams average 13905—749, all immature but one.

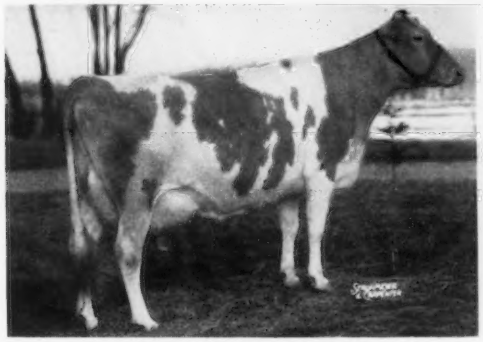

Damian Victor's Leza
12202—675—Sr2—365C—3x
16437—936—Sr4—305C—3x
New National Fat Record
Sire: Damian Victor of Ridglydale
Dam: Damian Leza

Haddon's M. Ida
13440—609—Jr2—365C—3x
19300—835—Sr4—365C—3x
23432—994—5yrs—365C—3x
Class Leader 2nd place for milk
On test milking 97 lbs. per day.
Sire: Sterlingold Melvin
Dam: Ideal's Dairy Boy's Mary

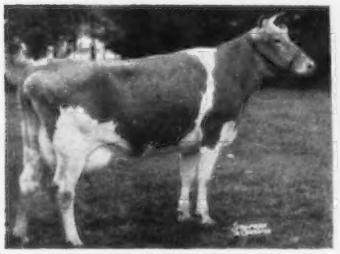

Grayce Farms F. P. Shirley
15009—803—Jr2—365C—3x
*15862—*799—Sr3—305C—3x
Class Leader
*17368—*867—Sr4—305C—3x
Class Leader
21356—1092—5yrs—365—3x
Sire: Fairlawn F. P. Jethro
Dam: Green Acres V. C. Shirley

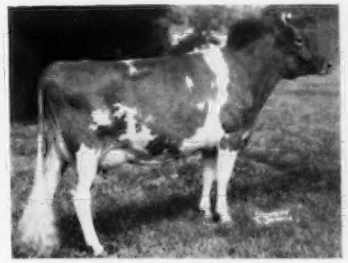

Damian Victor's Bloom
2nd Aged Cow, N. Y. S., 1956
11197—606—Jr2—365—3x
14473—861—Sr3—365—3x
Sire: Damian Victor of Riegeldale
Dam: Midnight Bloom of The Glen

Pebblebrook's H. Tulip
11235—700—Sr2—365C—3x
14335—889—Sr3—365—3x (pending)
6th 4 Yrs., E. S. E., 1956
Sire: McDonald Farms High Oneida
Dam: Ancestral Acres Bloom

Plan now to visit Grayce Farms and see these cows. Write for details and pedigrees of our sires available for artificial service, on our revised Fresh and Frozen Semen Program.

LAKE LOUISE FARM

DALLAS, PENNSYLVANIA

Owner
RAYMOND GOERINGER

Herdsman
K. WENDELL CONKLIN

Manager LEON PACKARD

Telephones Centermoreland 7131, 7064

FROZEN SEMEN NOW AVAILABLE FROM LAKE LOUISE CORONATION KING. WRITE FOR DETAILS.

Lake Louise Coronation Queenie (VG)
15306—882—Jr2—365C—3x
15875—898—Sr3—365—3x

Lake Louise King's Denise (VG)
14716—817—Jr2—365—3x
18630—*1040—Sr3—365—3x

Lake Louise King's Cherub (VG)
11999—590—Jr2—365C—3x
18555—970—Sr4—365C—3x
(pending)

Lake Louise King's Cedar (VG)
15790—805—Jr2—365C—3x

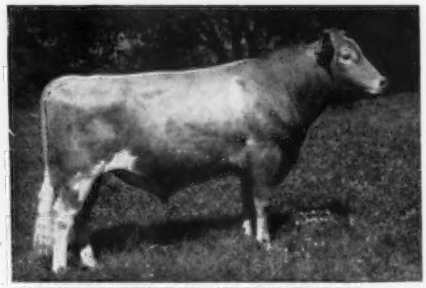

LAKE LOUISE CORONATION KING
Sire: Gardenville Coronation Prince
Dam: Douglaston King's Charlotte
19751—988—AA

Lake Louise King's Rolanda (VG)
16972—818—Jr2—365—3x
18831—838—Sr3—365C—3x

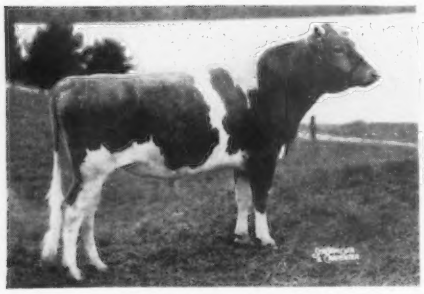

WESTLYNN NORLAD'S DANCER
Sire: Westlynn Norlad
Dam: Westlynn Dolly Dimple (E)
8394—433—Jr2—HIR—365—2x

Rockingham Refresh (VG)
14131—781—Jr3—365—3x
13214—689—5yrs—305C—3x

Villa Crest Helena (E)
13606—751—6yrs—365C—3x

Farm located 5 miles
After turning right off Route

CORONETS ——————— CHARLOTTES

Plus The Best of Island Breeding

LAKE LOUISE FARM

DALLAS, PENNSYLVANIA

Owner
RAYMOND GOERINGER

Herdsman
K. WENDELL CONKLIN

Manager LEON PACKARD

Telephones Centermoreland 7131, 7064

WOULD A SON BY ONE OF THESE SIRES AND OUT OF ONE OF THE COWS PICTURED, INTEREST YOU AS A FUTURE HERD SIRE?

PEDIGREES AND INFORMATION ON REQUEST

Lake Louise Anthracite's Patsy (VG)
18631—939—6yrs—365C—3x
15956—803—Sr4—365C—3x

Lake Louise Superb's Patti (VG)
13242—631—Jr2—365—3x
17009—854—Sr3—365C—3x

Lake Louise Princess Royale (VG)
16770—770—6yrs—365C—3x

Imp. Lake Louise Petite Etoile (VG)
13452—613—Sr3—365C—3x
16361—759—6yrs—365—3x

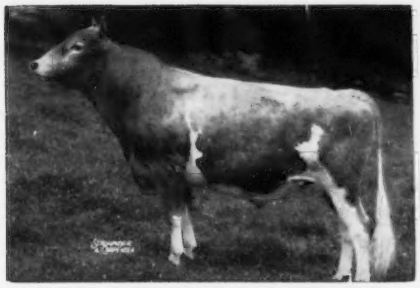

LAKE LOUISE MAY ROSE KING
Sire: Pine Manor Rose King
Dam: Imp. Lake Louise Princess May (E)
13192—521—9yrs—305C—3x

Riegeldale Ben's Dimple (E)
15366—831—5yrs—365C—3x

WESTERN GLOW LOU'S ROYAL
Sire: Western Glow May's Royal
Dam: Western Glow Butterfat Lou (E)
15017—715—7yrs—365C—2x

Douglaston Baroness Cora (E)
12235—654—Jr2—365—3x

Brockwell Royal Faith (E)
13271—696—5yrs—305C—3x
17787—913—6yrs—365C—3x

from Dallas Motel.
309, watch for farm sign.

CORONETS ——————— CHARLOTTES

Plus The Best of Island Breeding

DO YOU...

- want to improve your herd ?
- need better udders ?
- lack uniformity ?
- like sharpness and quality ?
- want to breed winners ?

SAINT Can Help YOU!

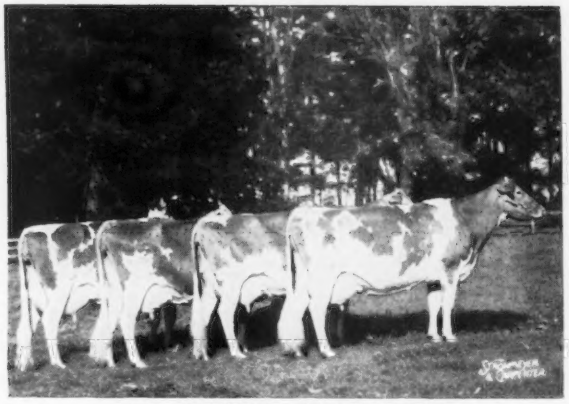

Get of WYNO BEAU'S SAINT
ALL-AMERICAN 1956
UNDEFEATED 1954, 1955, 1956

SONS are available...

- from VG and Excellent dams
- from families that produce
- with solid inheritance

SEMEN is offered...

DO YOURSELF A FAVOR . . . order your SAINT SON now . . .
your herd tomorrow can only be as good as your herd sire today.

OUR PLEDGE
Never to Offer a Bull
We Would Not Use
Ourselves

"Aiming at Perfection"

WYNO
Farms Guernseys

ALVIN R. BUSH
ALVIN C. BUSH

GOLDEN GUERNSEY

MUNCY, PA.

LEE YOST, Manager
Phone 63001
PENN YOST, Herdsman

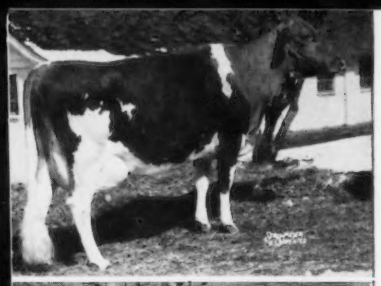

SAINT'S LINDA
EXCELLENT '54 '55
13859—671—Sr3C—3x
1st 2 Yrs., Res. Ch., Topsfield, 1954. 1st 3 Yrs., Pa., Md., Res. Ch., Pa., 1954. 1st Produce, Pa., 1954, 1955, Md., 1954. 3rd Aged, Int., 1956. Member 1st Produce, National, 2nd Produce, Int., 1956.
2 sons in service

SAINT'S BONSTA
VERY GOOD '54 '55
11963—639—Jr2—3x
Retest: 13597—743—Sr3—3x in 360 days. (Full sister to Linda)
3 full brothers in service

SAINT'S BONNIE
VERY GOOD '54 '55
10075—520—Jr2C—3x
(made on show circuit)
4th 2 Yrs., Pa., 1954. 1st Produce, Pa., 1954, 1955, Md., 1954. Member 1st Produce, National, 2nd Produce, Int., 1956. Member All-American 3 Best Females, 1956. (Full sister to Linda & Bonsta). 3 full brothers in service.

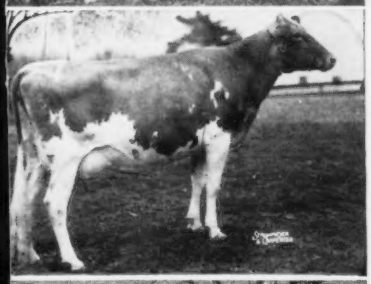

SAINT'S ROSANN
VERY GOOD '55
12319—700—Jr2—3x
On retest doing well.
2nd 3 Yrs., Pa., 1955. 1st 4 Yrs., N. J. G. S., 2nd 4 Yrs., Pa. G. S., Member 1st Get, National, Int., 1956. Member All-American 3 Best Females, 1956.
2 sons in service

SAINT'S PANSY
VERY GOOD '55
12584—654—Jr2—3x
1 son in service
1 son available

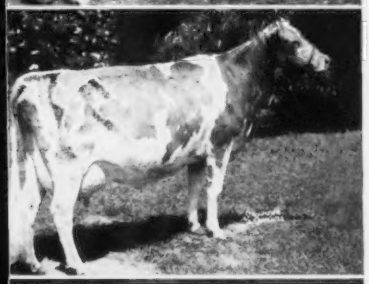

SAINT'S CYNTHIA,
EXCELLENT '56
12735—628—Jr2—3x
On retest doing well.
3rd Aged, National, 2nd Aged, Res. Sr. & Gr. Ch., Best Uddered, N. J. G. S., 1956; Member 1st Get, National, Int., 1956. Member All-American 3 Best emales, 196.
1 son in service, 1 son available.

SAINT'S DORCAS
VERY GOOD '55
Completed a good record in Canada.
1st 2-year-old, Pa., Md., 1955. 1st Produce, Md., 1955

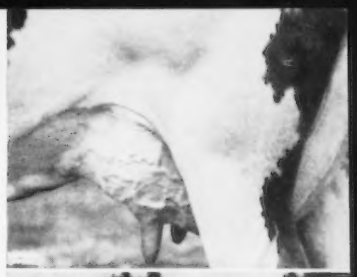

SAINT'S BONITA
EXCELLENT '54
9615—509—Jr2—305C—3x
1st 2 Yrs., Best Udder, Res. Gr. Ch., Pa., 1953.
2 sons in service

SAINT'S CYNTHIA
EXCELLENT '56
(see opposite)

SAINT'S BANIA
(Not classified as yet)
12271—657—Jr2—3x

SAINT'S LINDA
EXCELLENT '54 '55
(see opposite)

SAINT'S GARNET
(Not classified as yet)
11960—587—Jr2—305—3x (pending)

SAINT'S DORIS
VERY GOOD '55
12982—687—Sr2—3x
1st Produce, Md., 1955

SAINT'S PANSY
VERY GOOD '55
(see opposite)

PENNSYLVANIA

STATE DIRECTORY 1957

OFFICERS:

President
ALVIN C. BUSH
Muncy

Vice-President
RAYMOND L. GOERINGER
Dallas

Secretary-Treasurer
MILLER C. LONG
Pottstown

Business Manager
WM. H. JUZI
Harrisburg

Northeastern Fieldman
JOHN F. BLYHOLDER, JR.
Camp Hill

Southeastern Fieldman
CHARLES W. VAN HORN
Lansdale

Golden Guernsey Representative
LLOYD R. EYLER
Harrisburg

Western Representative
WADE WHITE
404 Coulter Bldg.
Greensburg

Western Pa. Fieldman
WILLARD W. WALTON
404 Coulter Bldg.
Greensburg

Cattle Superintendent
JOSEPH G. REESE
Lancaster Sales Pavilion
Lancaster, EXpress 4-2721

A Message From Our President

Moving into the second quarter century of its existence, our Association has had to face up to more serious problems than ever before. Fortunately, we can report that favorable solutions have been found to most of them. However, many critical questions are still confronting us. The health of the purebred industry in general and Guernseys in particular is not completely restored, but we are beginning to see signs that indicate definite improvement. In the year ahead we hope to move still further up the progress ladder.

The progress that has been made in Pennsylvania in the past has been the result of much effort and active participation on the part of many members along with our business staff. We earnestly solicit an acceleration in this interested effort in the future. We have a very worthwhile story to tell regarding both our cattle and our product . . . let's all avail ourselves of every opportunity to see that the GOLDEN GUERNSEY story is told.

ALVIN C. BUSH, Muncy, Pennsylvania

We Present A Review Of Our Activities, Officers, Memberships, Committees, And Program Of Work

DIRECTORS — DISTRICTS AND COUNTIES

Dist. 1. Raymond Goeringer, Dallas. Carbon, Lackawanna, Luzerne, Monroe, Pike, Susquehanna, Wayne and Wyoming Counties.

Dist. 2. Alvin C. Bush, Muncy. Bradford, Clinton, Lycoming, Potter, Sullivan and Tioga Counties.

Dist. 3. James D. Berry, Jr., Titusville. Cameron, Crawford, Elk, Erie, Forest, McKean, Mercer, Venango and Warren Counties.

Dist. 4. C. Eugene Harding, Brookville. Armstrong, Beaver, Butler, Clarion, Indiana, Jefferson and Lawrence Counties.

Dist. 5. Daniel Tau, Washington. Allegheny, Fayette, Greene, Washington and Westmoreland Counties.

Dist. 6. Eugene Hege, Fayetteville. Adams, Cumberland, Franklin, Juniata, Mifflin and Perry Counties.

Dist. 7. Robert Neff, Alexandria. Bedford, Blair, Cambria, Centre, Clearfield, Fulton, Huntingdon and Somerset Counties.

Dist. 8. Clarence R. Hack, Berwick. Columbia, Montour, Northumberland, Snyder and Union Counties.

Dist. 9. Norman W. Reifsnyder, Bernville. Berks, Dauphin, Lebanon and Schuylkill Counties.

Dist. 10. Raymond Witmer, Willow Street. Lancaster and York Counties.

Dist. 11. Dr. E. A. Webb, Avondale. Chester, Delaware and Philadelphia Counties.

Dist. 12. Ellis Anders, Lansdale. Bucks, Montgomery, Lehigh and Northampton Counties.

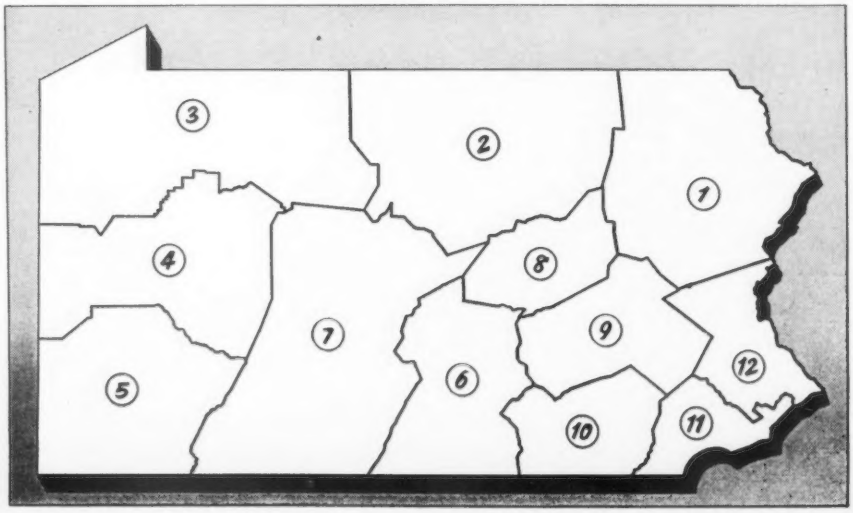

COMMITTEES

Much responsibility for the direction of the activities in the State Association has been delegated to the various committees. Members of these Committees are appointed from year to year by the President of the Association, and meetings are held at intervals throughout the year, either jointly with the Board, or individually. The Business Manager is instructed of the findings of these committees, and his activities are guided accordingly.

President, ALVIN C. BUSH has appointed the following men to serve on the various committees for the year 1957:

CATTLE SALE COMMITTEE

ELMER SALISBURY, Wrightsville, *Chairman*

DONALD BROWN, West Chester
J. H. BRADSHAW, JR., Lahaska
KENNETH BERRY, Chadds Ford
JOSEPH FERRIS, New Wilmington
CLAIR BEATTY, Indiana
CLIFFORD E. BRUCE, State College
J. THOMAS CARMAN, Glen Rock
ALVA R. LONG, York
S. C. MARTIN, New Geneva

CATTLE SHOW COMMITTEE

RAYMOND GOERINGER, Dallas, *Chairman*

LEROY CAMPBELL, Grove City
WARREN QUERIPEL, New Hope
ELMER SALISBURY, Wrightsville
WINSLOW TOWLE, Newtown Square
WM. K. HEPBURN, JR., Dalton
M. EBERT RUTTER, York
KERMIT L. WITMER, Dalmatia
LEE YOST, Muncy

STATE COLLEGE COMMITTEE

KERMIT L. WITMER, Dalmatia, *Chairman*

PAUL GRUBER, Shippenville
C. W. HACK, Berwick
JAMES STRADNICK, Sugarloaf
GALEN FURRY, Martinsburg
D. A. MORROW, Tyrone
SAM YOST, Stillwater

FARM SHOW DELEGATES

C. E. CASSEL, Hummelstown
WM. MCCULLOCH, Shippensburg
WM. H. JUZI, Harrisburg

COMMITTEE TO COUNCIL FOR FARM ORGANIZATIONS

C. E. CASSEL, Hummelstown
WM. H. JUZI, Harrisburg

YOUTH COMMITTEE

ROBERT NEFF, Alexandria, *Chairman*

ELLIS ANDERS, Lansdale
EUGENE HEGE, Fayetteville

PUREBRED DAIRY CATTLE COMMITTEE

C. EUGENE HARDING, Brookville, *Chairman '57*

SERVICES OF THE PENNSYLVANIA GUERNSEY BREEDERS' ASSOCIATION

AT YOUR SERVICE

IT Is Agent in Pennsylvania for GOLDEN GUERNSEY, INC.
Promotes the sale and advertising of GOLDEN GUERNSEY MILK.
Inspects GOLDEN GUERNSEY MILK producers and advises on quality control.
Gives legal protection to the name "GOLDEN GUERNSEY."
Spends thousands of dollars each year in the advertising of GOLDEN GUERNSEY MILK in Pennsylvania.
Represents producers before Federal and State Milk Control Commission.
Publishes monthly the Pennsylvania GOLDEN GUERNSEY NEWS.
Furnishes a free banquet once a year to its members.
Directs its activities to the development and sale of purebred Guernsey cattle.
Assists breeders in development of good bloodlines.
Manages dispersals or consignment sales.
Sells and buys Guernseys at private treaty.
Assists County Guernsey Breeders' Associations in promotional activities.
Arranges for Field Days and Judging Schools.
Disseminates information about the breed.

The six fieldmen of the Association are ready and willing to assist any Guernsey Breeder or milk dealer anywhere in the State at any time with personalized service along the Guernsey or milk line.

The organization is a powerful factor in the dairy industry in Pennsylvania. Through the officers and fieldmen, interests of the Dairy Industry as a whole, and Guernseys particularly, are in good hands.

The membership at the present time is 1,480.

CALL UPON US

PENNSYLVANIA GUERNSEY BREEDERS' ASSOCIATION

601-605 Payne-Shoemaker Building, Box 491, Harrisburg, Pa.—CEdar Phone 4-4061, 4-4062, or 4-4063.
Sales Pavilion, 6 miles east of Lancaster. Phone Lancaster EXpress 2-9496 or 4-2721.
Western Pennsylvania Office, 404 Coulter Bldg., Greensburg, Pa.— Phone 4941.
For information about use of Western Sales Pavilion at Butler Fairgrounds, contact Greensburg Office.

Advertisers' Index — Pennsylvania Directory

Afton Farms (Lehigh Co.) 27
Applebrook Farm (Chester Co.) 54, 55
Avalong Farm (York Co.) 29

Biever Farms (Berks Co.) 20, 21
Breezy Inn Farm (York Co.) 50

Celebrity Farms (Bucks Co.) 32
Coldsprings Farm (Northeastern) ... 56, III. Cover
Corner Park Farm (Columbia Co.) 40
Coskery Guernsey Farms (Montgomery Co.) 43
Crumdale Farm (Chester Co.) 51

Dupes, Walter K. (Lancaster Co.) 52

East Malta Farm (Northumberland Co.) 22
Eighty Acre Farm (Luzerne Co.) 30
Elsview Farm (Washington Co.) 40
Endovale Farm (Bucks Co.) 30
Evergreen Stock Farm (Washington Co.) 36

Fair Field Farm (Lancaster Co.) 32
First Pennsylvania A. B. C. (Northumberland Co.) 26
Fritzlyn Farms (Bucks Co.) 24, 25

Garey Cattle Sales (Bucks Co.) 30

Goose Valley Farms (Dauphin Co.) 30
Grayce Farms (Northeastern) ..... II. Cover, 1
Green Hills Farm (Bucks Co.) 51
Green Meadows Farm (Lancaster Co.) 32
Gruber Farms Dairy (Clarion Co.) 28
Gwynllan Farm (Montgomery Co.) 38

Hill Girt Farm (Chester Co.) 37

Kimberton Farms (Chester Co.) 42

Lake Louise Farm (Northeastern) 2, 3
Laurel Locks Farm (Chester Co.) 47
Leader Farms (York Co.) 19
Lebanon Valley Farms (Berks Co.) 39
Lieblund Farm (Columbia Co.) 49
Liseter Farm (Chester Co.) 33
Lone Oak Farm (Washington Co.) 36

Maple Lane Farm (Bucks Co.) 45
Maplevale Farm (Jefferson Co.) 32
Maywood Farms (Columbia Co.) 31
Meadow-Wood Farm (Berks Co.) 41
Meetinghouse Lane Farm (Chester Co.) 38
Montgomery Co. G. B. A. (Montgomery Co.) 22
Mordele Farms (Bucks Co.) 48

NEPA A. B. C. (Northeastern) 39

Partridge Hall Farm (Bucks Co.) 44
Pennsylvania G. B. A. 6-18

Rhoadsacres (Lancaster Co.) 44
Rocky Knoll Farm (Bucks Co.) 50
Rutter Brothers (York Co.) 46

Silver Lake Farm (Montgomery Co.) 52
Southeastern Penna. A. B. C. (Lancaster Co.) 23
Spar Hill Farm (Bucks Co.) 53
Springhead Farm (Chester Co.) 45
Spring Locke Farm (Montgomery Co.) 52

Tohickon Creek Farm (Bucks Co.) 38

Walnut Grove Farms (Lancaster Co.) 30
Western Pennsylvania A. B. C. (Clarion Co.) . 34, 35
Whitebry Farm (Bucks Co.) 32
Willow's Farm (Lancaster Co.) 38
Windy Hill Farm (Northwestern) ..... IV. Cover
Wyno Farms (Lycoming Co.) 4, 5

Herb Snyder, Sales Manager of Penn Dairies, York, winner of the high score pasteurized GOLDEN GUERNSEY sample, and Lewis Shoemaker, Jr., Kirkwood, winner of the high raw GOLDEN GUERNSEY sample, producer for Penn Dairies in Lancaster.

VOCATIONAL WINNERS

Reading from left to right:

Kenneth Witmer, Dalmatia, Pa.
2nd place ($100.00)

Byron Martz, Dalmatia, Pa.
1st place ($150.00)

George Derr, Consultant
Agr. Ed.

Gilbert T. Hess, Ass't Co. Agent, Northumberland

H. W. Ernest, F. F. A. Teacher, Dalmatia, Pa.

In Service to Our Breeders

MARKETING CATTLE

Sales Service

1957 marks the 15th anniversary since the State Association managed the first purebred Guernsey auction sale. That was the Jefferson-Clarion County Guernsey Sale held at Brookville in August, 1942. The State Association has a sales pavilion near Lancaster and one at the Butler Fairgrounds, Butler.

A comprehensive Special Sales Service has been established. Not only breeders from Pennsylvania, but from surrounding states have found these sales a good market for their surplus stock, or a good source to replenish their purebred herds. These sales are promoted to present the very best of Pennsylvania Guernseys, with selected guest consignments from out of state. These are seed stock of the highest quality, and many of them have already greatly influenced the progress and future of the Guernsey program of their respective new owners.

During 1956 your association sold 2,249 purebred Guernseys for a total of over $500,000.

At Butler →

At
← Lancaster
↓

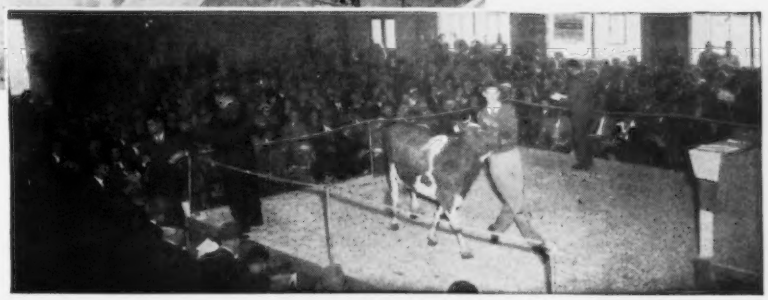

Pennsylvania G. B. A. Pavilions for Shows and Sales

In Service to Our Breeders
MARKETING MILK

Distributors of GOLDEN GUERNSEY MILK In Pennsylvania

Abbotts Dairies, Inc.
Phila., Phone EVergreen 6-0200
Antietam Farm Dairy
Waynesboro, Phone 499R13
Avalong Farms Dairy
York, Phone 67-416
Bakers Dairy
Beallsville
Baldwin Dairies, Inc.
Phila., Phone JEfferson 5-4326
Breisch's Dairy
Catawissa, Phone ELmwood 6-4732
Breuninger Dairies
Phila., Phone RAdcliffe 5-4863
J. H. Brokhoff, Inc.
Pottsville, Phone Pottsville MA 2-7982, Shenandoah 2-1601 or Lehighton 604
Buffalo Valley Dairy
Milton, Phone 256
Chambersburg Dairy Products Co.
Chambersburg, Phone CO 4-6101
Cherry Lane Farm Dairy
Westover, Phone PIoneer 3-6374
Chico's Dairy
Morgantown, W. Va.
Clewell's Berwick Creamery
Berwick, Phone 4511
Country Belle Cooperative Farmers
Pittsburgh, Phone TUxedo 1-9200
Cream Top Dairy
Lancaster, Phone EXpress 2-8310
Dream Valley Farms
Parker, Phone 2-796
Eachus Dairies Co.
West Chester, Phone OWen 6-1271
East Malta Dairy
Dalmatia, Phone Mandata 172-A or 173-A
Easton Sanitary Milk Co.
Easton, Phone 3-4131
Edan Hill Dairy
Blairsville
Fraim's Dairies, Inc.
Wilmington, Del., Phone OL 6-8225
Frankford Dairies, Inc.
Phila., Phone CUmberland 9-3535
Freeman's Dairy
Allentown, Phone HE 4-9666
Fromm's Dairy
Hummelstown, Phone LOcust 6-0251
Gallio Farms
Belle Vernon, Phone W. Newton 6344J2
Gardenville Farms Dairy
Doylestown, Phone FIllmore 8-9491 or 8-9492
Garner Dairy
Uniontown, Phone GE 7-7931
Gnagey's Dairy
Meyersdale, Phone MErcury 4-6231
Graybill's Dairy
Lititz, Phone 6-2469
Grayce Farms Dairy, Inc.
Scranton, Phone DI 7-5605
Greenhill Dairies, Inc.
Wilmington, Del., Phone OLympia 6-5493
Green's Dairy, Inc.
York, Phone 5861
Gruber Farms Dairy
Shippenville, Phone 33-J-112
Hamilton Dairies
Phila., Phone IV 2-2065
Hank's Dairy
Monongahela, Phone 115-J
Harrisburg Dairies, Inc.
Harrisburg, Phone CEdar 4-1181
J. E. Harshbarger Dairy
Altoona, Phone 8193
Highland Dairy Products Co.
Coatesville, Phone OWen 6-0767 or Coatesville 0525
Hill Farm Dairy
Schuylkill Haven, Phone FU 5-3250
Hoffman's Dairy
Telford, Phone Parkway 3-4519
Hull's Dairy
Waynesboro, Phone 1640
Jersey Queen Dairy
Phila., Phone REgent 9-5304
Johnstown Sanitary Dairy Co.
Johnstown, Phone 61-236
Keystone Dairy Co.
Bristol, Phone STillwell 8-2824
Kruger Farm Dairy
Carlisle, Phone 942
Laurel Locks Farm
Pottstown, Phone 427-J
Lenkerbrook Farms
Harrisburg, Phone KIngswood 5-5525
Levengood Dairies
Pottstown, Phone Pottstown 584 or 585, Norristown BRoadway 2-2707 or ENterprise 1-0312
Linger Light Dairy Co.
New Castle, Phone OL 45261
Longacre's Modern Dairy
Barto, Phone BAlly 5-3192
Long's Dairy
Monongahela, Phone BLackburn 8-9529
Lykens Dairy
Lykens, Phone GL 3-9318
Martin Century Farms, Inc.
Lansdale, Phone ULysses 5-4678
Matuella Dairy Division
Dairymen's League Co-op. Assn., Inc.
Hazleton, Phone GLadstone 4-8781
Maurer's Wayside Dairy
Mt. Carmel, Phone 479
Missimer-Wood-Narcissa Dairies, Inc.
Phila., Phone IVyridge 2-2035
Mumper's Dairy
Elizabethtown
Nelson Dairies, Inc.
Norristown, Phone 8-0406
Orchard Farms Dairy
Dallas, Phone 4-7181
Patterson's Dairy
Belle Vernon, Phone 7816-J12
Penn Dairies, Inc.
Lancaster, Phone EXpress 7-6138 or Ephrata REpublic 3-2295
Penn Dairies, Inc.
York, Phone 5890
Penn-Haok Dairies, Inc.
Harrisburg, Phone CEdar 4-6168
Pioneer Dairy
Grove City, Phone 706-J
Portzline's Dairy
Northumberland, Phone GReenwood 3-3311
Price Farm Dairy
Hazleton, Phone GLadstone 4-2435
Quality and Service Dairy
Red Lion, Phone 3-3481
Queen Dairy
Lancaster, Phone 7-8118
Rathgeb's Dairy, Inc.
Greensburg, Phone 1668
Rhodo-Den Farms
Mill Run, Phone Indian Head 19R15 or Connellsville 9R
Ritchey's Dairy
Martinsburg, Phone 344
Royale Dairy Co.
Lewistown, Phone 2621
Rutter Bros. Dairy, Inc.
York, Phone 8-2035 or 8-1983
Ryder's Dairy, Inc.
Lemoyne, Phone CEdar 8-7383
St. Lawrence Dairy Company
Reading, Phone FRanklin 3-5241
Schoonover Dairy
Knoxville, Phone 20R2
Shadow Brook Farm
Tunkhannock, Phone 5866
Shady Side Dairy
Dallas, Phone 4-7766
Shamokin Sanitary Dairy
Shamokin, Phone Shamokin 8-5791 or Mt. Carmel 121
Silvis Farms, Inc.
Greensburg, Phone 139
Slate Belt Dairy
Bangor, Phone 99L
Stamm's Dairy
Milton, Phone 915
Steere Dairy, Inc.
Meadville, Phone 30955
Sunbury Milk Products Company
Sunbury, Phone ATlantic 6-6418
Suncrest Farm's & Mowrer's, Inc.
Bethlehem, Ph. Bethlehem UN 7-5804
Sunny Acres Dairy Co.
Norristown, Phone BR 2-1215
Sunny Slope Dairy, Inc.
Spring City, Phone BRoadway 2-1215 or Royersford 1-100
Szep's Dairy
Bethlehem
J. T. Taylor Milk Co.
Ambridge, Phone COngress 6-2050
Taylor Dairy, Inc.
Jenkintown, Phone TUrner 4-0286 or 4-0287
Triumphant Farms Dairy
Belle Vernon, Phone 4891-J-1 or 4891-J-13
Turkey Hill Dairy
Conestoga, Phone Millersville TRinity 2-6052
Turner Dairy Farms, Inc.
Pittsburgh, Phone CHurchill 2-1700
United Dairy Company
Ambridge, Phone CO 6-3440
Valentine's Dairy
Smithton, Phone West Newton 485
Walnut Lawn Farm Dairy
Sunbury, Phone AT 66015
Warner's Dairy, Inc.
Red Lion, Phone 3395-1
Wawa Dairy Farms
Wawa, Phone LOwell 6-6500
Wengert's Dairy
Lebanon, Phone 3-2658
West End Dairy
Wilmington, Del., Phone OL 5-6061
White Oak Farms
Terre Hill, Phone HI 5-2511
Williamsport East End Dairy
Williamsport, Phone 3-9435
Williamsport Milk Products Co.
Williamsport, Phone 3-6128
Willow Ridge Farm
Willow Grove, Phone OSborne 5-0325
Windsor Farms, Inc.
Hamburg, Phone 545
Woodlawn Farm Dairy Co.
Scranton, Phone DIamond 4-1151
Wilkes-Barre, Phone VAlley 2-2171
Yaple's Dairy
Erie, Phone 0-1349
Ziegler-Clover Farms Dairy
Reading, Phone 9-3636

THE GRAND CHAMPIONS AT THE PENNSYLVANIA FARM SHOW

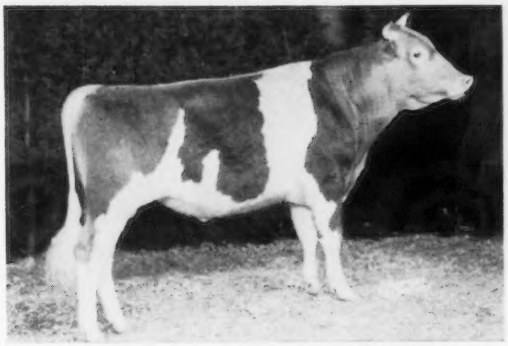

CHARMEL'S GLENNA'S ELECTOR
Grand Champion Guernsey Bull. Owned and shown by Wm. McCulloch, Shippensburg, Pa.

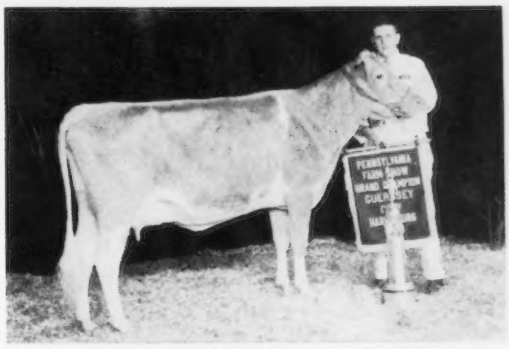

Le FROLIC LINDA OF RUTTER BROS.
Grand Champion Guernsey Cow. Owned and shown by Jerry Rutter, York, Pa.

Sales of GOLDEN GUERNSEY MILK have shown a steady increase since the beginning of the organization, as is shown by the table below:

Year	No. of Dealers	Quarts Per Year	Increase
1931 — Starting Oct. 1	15	305,621	.....
1932	32	2,525,713	2,220,092
1933	39	3,650,912	1,125,199
1934	36	3,432,183	218,729*
1935	40	4,144,056	711,873
1936	47	5,703,900	1,559,844
1937	50	5,822,420	118,520
1938	59	6,406,045	583,635
1939	63	7,949,014	1,542,969
1940	73	9,280,684	1,331,670
1941	85	10,345,125	1,064,431
1942	82	10,894,499	549,374
1943	81	12,286,623	1,392,124
1944	82	15,739,479	3,452,856
1945	80	19,146,524	3,407,045
1946	83	22,093,712	2,987,188
1947	82	23,507,660	1,413,948
1948	82	25,458,435	1,950,775
1949	87	30,004,749	4,498,977
1950	100	35,019,497	5,014,745
1951	103	38,371,816	3,352,319
1952	100	42,250,000	3,875,000
1953	100	44,803,304	2,553,000
1954	100	50,165,835	5,362,531
1955	106	51,210,794	1,044,959
1956	105	52,611,614	1,400,820

*Decrease—only eleven months' figures because of changing the beginning of the Fiscal year from January 1 to December 1.

Champions at the Seventh Annual Pennsylvania Guernsey Show

FIRST PRIZE AGED BULL AND SENIOR AND GRAND CHAMPION BULL

MAXIM OF McDONALD FARMS

Bred by Riegeldale Farm, Trion, Ga., exhibited by Dr. Geo. T. Pack, Lauxmont Farms, Wrightsville, Pa.

FIRST PRIZE AGED AND GRAND CHAMPION COW

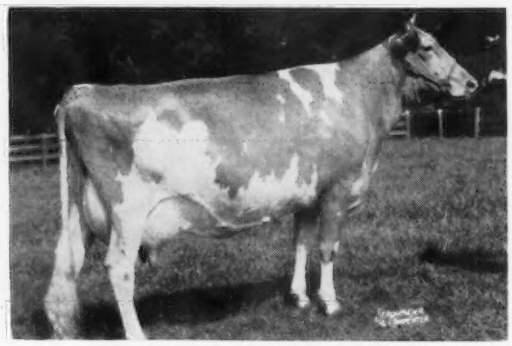

FAIRLAWN ACTOR'S HELENA

Bred by S. L. Katz, exhibited by Alvin R. & Alvin C. Bush, Wyno Farms, Muncy, Pa.

JUNIOR CHAMPION BULL

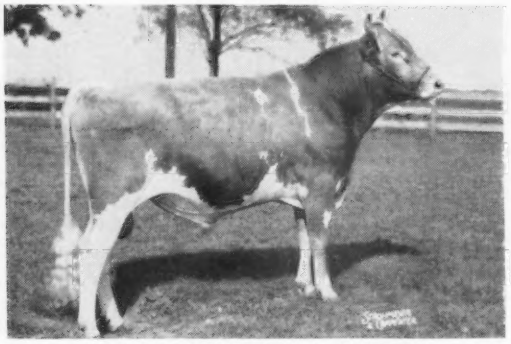

LAKE LOUISE ROYAL SUPERB

Bred and exhibited by Raymond Goeringer, Lake Louise Farm, Dallas, Pa.

SECOND PRIZE AGED BULL AND RESERVE CHAMPION BULL

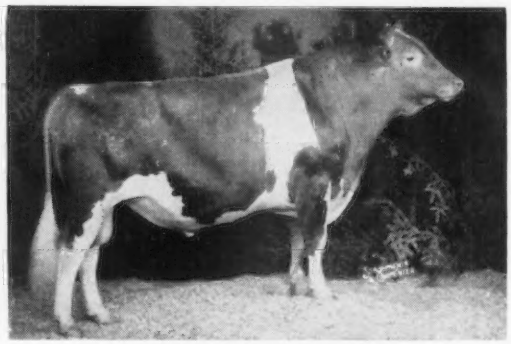

WYNO BEAU'S CHERUB

Bred by Alvin R. Bush, Muncy, Pa., exhibited by James D. Berry, Jr., Titusville, Pa.

FIRST PRIZE SENIOR YEARLING HEIFER AND JUNIOR CHAMPION FEMALE

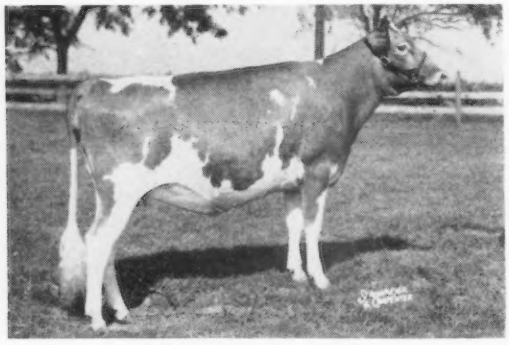

MONTEREY L. CERES

Bred and exhibited by Howard J. White, Monterey Farm, Middletown, Del.

FIRST PRIZE SENIOR YEARLING IN 4-H SHOW

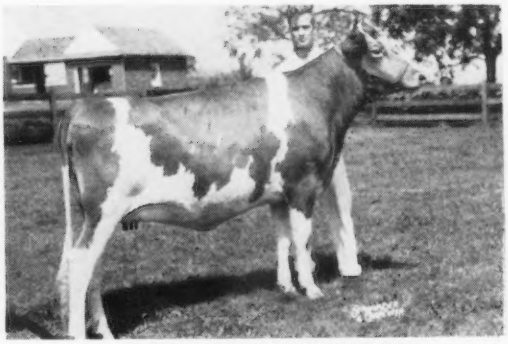

LANGVALLEY'S N. VERNETTA

Bred by Alderney Dairy Co., Morris Plains, N. J., exhibited by Michael Rutter, Rutter Bros. Farm, York, Pa.

PRESENTING –

Members of the Pennsylvania Guernsey Breeders' Association

BERKS COUNTY

Bashore, Elmer, Bethel
Bell, James F., Scarlets Mill
Bieber, Victor R., Douglassville
Bieber, Mrs. Victor R., Douglassville
Biever, W. J. and Son, Schuylkill Haven
Biever Farms, 5 miles south of Pottsville on Route 122 at foot of Sch. Country Club Hill to right. Tel. Orwigsburg 6-5872
Blew, Ralph, Bernville
Blouch, James, Jonestown
Blouch, Leroy, Jonestown
Bomberger, Howard, Lebanon
Meadow-Wood Dairies, 3 miles south of Lebanon on Route 241. Tel. Lebanon 3-4132
Bucher, James, Palmyra

PRESIDENT 1957:
Bucher, Warren, Myerstown

Deitrich, Harry F., Valley View
DeLong, Raymond, Bowers
Dietz, Willard, Klingerstown

VICE-PRESIDENT 1957:
Dreibelbis, Lloyd, Shoemakersville

Dreibelbis, Mrs. Thelma, Mertztown
Dreibelbis, W. H., Estate, Shoemakersville
Erdman, Guy, Klingerstown
Felbeck, Dr. George T., Wernersville
Fetherolf, Joseph, Schuylkill Haven
Fetherolf, Mrs. Lucille A., Schuylkill Haven
Frantz, Harvey and Sons, Pine Grove
Fulton, Mrs. Emily, Pine Grove
Fulton, Francis, Pine Grove

SECRETARY 1957:
Gerhart, K. M., Kutztown

Gerhart, K. M. and W. J., Kutztown
Glosser, Frederick, Bernville
Grubb, John, Bechtelsville
Gundy, Mrs. Mary, Mohnton
Henley, Arlyss B., Douglassville
Herbein, Joseph, Reiffton
Herr, Elvin R., Sinking Spring
Hollenbach, Miles D., Shartlesville
Johnson, Ernest E., Boyertown
Jones, John E., Orwigsburg
Jones, Wm. L., Pottsville
Kahler, George, Pitman
Kennel, Harry L., Mohnton
Kennel, H. Ronald, Mohnton
Kennel, J. Yvonne, Mohnton
Kidder, Lloyd B., Hamburg
King, Charles A., Douglassville
King, Grace P., Douglassville
Kline, Paul, Quentin
Kohler, Ernest, Hamburg
Kreider, Arthur S., Lebanon
Kruger, David, Annville
Kruger, Peter, Annville
Lehman, Paul, Bechtelsville
Loose, J. J., Mohrsville
Loy, William H., Pottsville
Mahle, H. Fred, Kutztown
Maurer, Clifford, Klingerstown
Maurer, Marlin, Klingerstown
Musser, Susan and James, Mohnton
Newswanger, David, Sheridan
Noble, William J., Douglassville
Oller, H. J., Palmyra
Petersheim, Elmer, Oley
Pfost, Wilfred W., Douglassville
Reifsnyder, Norman W., Bernville
Roshon, Dr. H. R., Reading

TREASURER 1957:
Rothenberger, Dr. Geo. L., Reading

Sattizahn, Francis, Summit Station
Schmeltz, G., Klingerstown
Schwalm, Leslie J., M. D., Pottsville
Smith, Jacob, Annville
Lebanon Valley Farm, 1½ miles east of Palmyra. Tel. Palmyra 8-6304
Stoltzfus, Frank, Douglassville
Stoltzfus, Roy Y., Douglassville
Stump, Abraham M., Pine Grove
Vogt, John H., Reading
Wikerd, Paul, Sinking Spring
Wolf, Eva, Barto
Zeigler, Jesse, Annville
Zerbe, J. Frank, Pine Grove
Zimmerman, Dr. C. B., West Lawn

BRADFORD COUNTY

Arnold, Fay L., Towanda
Baldwin, Donald, Canton
Ballantine, S. Harvey, New Albany
Brackman, Charles, Canton
Brackman, J. L., Canton
Close, Ernest V., Lawrenceville
Cole, Eldon G., Troy
Fleming, P. F., Granville Summit
Gernert, Spencer, Columbia Cross Roads
Harkness, F. W., Canton
Jackson, Scott, Columbia Cross Roads
Jones, H. L., Milan
King, Maurice, Knoxville

VICE-PRESIDENT 1957:
Kittle, W. Ward, Troy

Stanbury, Ray, Canton
Swimeley, George, Knoxville
Thurston, Harry, Athens
Wilcox, Ben, Canton

PRESIDENT 1957:
Wilcox, Rosa, Canton

Williams, S. F., LeRaysville
Wood, Ernest W., Milan
Wright, Liston, Canton

SECRETARY-TREASURER 1957:
Wright, Robert M., Canton

Wright, Wilbur, Honesdale

BUCKS COUNTY

Akers, Ralph, Perkasie
Allyn, H. Webster, Kintnersville
Baker, Wm., Holland
Barth, Donald, Perkasie
Bender, Kenneth, Riegelsville

VICE-PRESIDENT 1957:
Blom, Lloyd W., Lahaska

Borden, F. Delbert, Lahaska
Bradshaw, J. H., Jr., Lahaska
Partridge Hall Farm, Street Road. Tel. Buckingham 3591
Bryan, Paul, Perkasie
Whitebry Farm, 2 miles northeast of Dublin on Elephant Road. Tel. Dublin 3906
Cappindale, Clifford, Chalfont
Chamberlin, Isabel C., Doylestown
Church, W. H., Newtown
Clark, Wm. C., Lahaska
Comly, Lawrence, Buckingham Valley
Comly, Mr. and Mrs. LeRoy, Jr., Buckingham Valley
Comly, LeRoy, III, Buckingham Valley
Cromwell, Orion, New Hope
Dager, Raymond, Wycombe
Daniels, Paul E., Pineville
Deemer, E. Ellsworth, Easton
Deubler, Dr. E. C., Newtown
Donohoe, E. F., Pleasant Valley
Endovale Farm, just off Route 212 between Richlandtown and Pleasant Valley. Tel. Fieldbrook 6-7030
Dyer, Mrs. Charlotte L., New Hope
Eveland, Winsor, Newtown
Fetzer, Ernest, New Hope
Flory, Dr. Clyde, Sellersville
Fretz, A. Walter, Pipersville
Fritzlyn Farms. Tel. Plumsteadville 2411
Garey, Corey C., Jr., Morrisville
Garey Cattle Sales, 100 Walnut Lane
Gutman, Monroe C., New York
Hall, John, Ivyland
Holzhauser, Andrew, Weisel
Jacobson, Julius, Philadelphia
Kautsch, Alfons E., Perkasie
Kinney, Arthur, Jr., Holicong
Lapp, N. Watson, Chalfont
Leaver, Clyde, Mechanicsville
Lee, William Y., Doylestown
Rocky Knoll Farm, 4½ miles northwest of Doylestown off Route 313 on Barnes Road off New Galena Road
Leedom, J. Norman, Newtown
Le Worthy, Geo., Pipersville
Loux, C. T., Quakertown
Markley, Robert, Chalfont
Mordele Farms Partnership, Riegelsville
Mordele Farms, between Pleasant Valley and Springtown turn onto dirt road at junction Routes 212 and 412. Tel. Springtown Fieldbrook 6-7338
Myers, Clarence, Chalfont
Myers, Mrs. Clarence, Chalfont
Myers, Claude, Plumsteadville
Myers, Elbert, Plumsteadville
Myers, Mahlon H., New Britain
National Agricultural College, Farm School
Paxson, Mrs. Henry D., Holicong
Pebble Hill Farm, Doylestown
Phillips, Mrs. Carmen H., Ottsville
Tohickon Creek Farm, 2 miles east of Kellers Church (Route 563) on Mink Run Road. Tel. Sweetbriar 3223
Platz, Robert M., Ottsville
Poorbaugh, Ray, Quakertown
Post, Oscar Lee, Jr., Ivyland

SECRETARY-TREASURER 1957:
Post, Mrs. Oscar Lee, Jr., Ivyland

Price, J. Leroy, New Hope
Queripel, Archie, Holicong

PRESIDENT 1957:
Queripel, Warren, New Hope

Reiss, Dean, Coopersburg
Remel, Floyd, Nazareth
Ridgway Bros., Pipersville
Samsel, J. Edward, Wycombe
Samuels, Herman, Jamison
Maple Lane Farm, on York Road, Route 263, 5 miles north of Hatboro, 5 miles south of Buckingham. Tel. Doylestown 6476
Schlichter, Wm. E., Quakertown
Schwenk, John, Allentown
Seifert, Harry and Sons, Springtown
Shelly, Arthur D. and Caroline H., Doylestown
Shelly, Henry R., Doylestown
Smith, James Iden and Son, New Hope
Smith, Philip W., New Hope
Spencer, Oren, Doylestown
Steele, Ted, New Hope
Celebrity Farms, on Ridge Road between Pineville and New Hope. Tel. Wycombe 3681 or 5224
Stover, Earl B., Buckingham
Stuber, Walter J., Newtown
Swartley, Mahlon, Quakertown
Triol, Rosner, Line Lexington
Twin Silos Farm, Gardenville
Vasey, Albert, Doylestown
Walsh, Mr. and Mrs. Richard J., Perkasie
Green Hills Farm, 1 mile west of Dublin (Route 313) on Dublin—Hilltown Road. Tel. Dublin 3547
Warren, George, Quakertown
Watton, A. M. and N. B., Chalfont
Williams, Carroll R., Jr., New Hope
Worthington, Alvin, Newtown
Yerkes, J. Earle and Dorothy, Pipersville
Yerkes, J. Earle, Jr., and Arlene, Pipersville
Young, Thomas J., Perkasie

BUTLER-LAWRENCE COUNTY

Arnold, Harry, Beaver Falls
Baumgartel, Wm. E., Sewickley
Boyd, Delbert H., Hookstown
Boyd, James P., Renfrew
Cross, Clarence, Slippery Rock
Dunn, Arthur, Sharon
Fisher, Vernon, Portersville
Fogel, Earl H., Fombell
Fulkman, Dorris L. and J. Wm., New Wilmington
Glenn, W. H. and Son, Georgetown
Hartenbach, R. W. and Son, Monaca
Hazen Bros., Elwood City
Kakiko, John J., Volant
Kelso, Est. of James, Enon Valley
Klinger, Paul L., Valencia
Kreiss, Wm., Butler
Kusnierczyk, John, Mahoningtown

SECRETARY-TREASURER 1957:
Lockhart, W. G., New Castle

McNees, C. B., Kittanning
Moser, Mark, Chicora
Porter, F. H., Portersville
Priddy, Paul, Renfrew
Priddy, Mrs. Paul, Renfrew
Reed, Clarence, Slippery Rock
Reed, J. M. and J. Robert, Kittanning
Reno, Herbert E., Portersville
Shane, C. A., Hookstown
Spang, Loyal B., Butler
Steinbach, James C., Rochester
Stevenson, Lloyd, Renfrew
Stickel, Earl, Portersville

PRESIDENT 1957:
Succop, Wm. G., Renfrew

Succop, Wm. G. and Gladys D., Renfrew

Telip, Joseph H., Jr., West Sunbury

Townsend, Geo. H. and Marion, Renfrew

VICE-PRESIDENT 1957:
Trotter, James R., Enon Valley

Wick, Arthur, West Sunbury
Zook, Herbert, New Castle

Members of the Pennsylvania Guernsey Breeders' Association

CAPITAL DISTRICT

Anderson, John E., Mechanicsburg
Bear, Charles, Newville
Bear, Helen R., Newville
Beers, Walter, Duncannon
Bloser, Marlin L., Carlisle
Brightbill, C. C., Harrisburg
Bruner, Ellis O., New Bloomfield
Cassel, C. E., Hummelstown
Cassel, Earl, Hummelstown
Coble, Roy, Middletown
Cohick, John E., Carlisle
Cressler, Dewey, Shippensburg
Dapp, Fred B., Jr., Harrisburg
Davids, J. M., Carlisle
Dobbs, D. P., Mechanicsburg
Dodson, Otis R., Harrisburg
Goose Valley Farm, located 3 miles east of Harrisburg, 1 mile north of Route 22
Dunkelberger, L. W., Harrisburg
Ebersole, Homer D., Duncannon
Ebersole, J. O., Duncannon
Etnoyer, Martin, Steelton
Fetrow, Leroy and Evelyn, Palmyra
Fritz, M. A., Mechanicsburg
Fulton, Craig, Shippensburg
Gamber, W. H., Duncannon
Gantt, Basil, Newport
Grubb, Ezra, Hummelstown
Harman, George M., Mount Holly Springs
Herman, John H., Aspers

VICE-PRESIDENT 1957:

Ickes, Samuel J., Jr., Newville

Jester, W. Clayton, Biglerville
Jones, G. LeRoy, Newville
Jones, Warren F., Duncannon
Knepper, Robert, Mechanicsburg
Konhaus, Paul, Mechanicsburg
Kruger, Richard, Carlisle
Martz, Walter, Duncannon
McCormick, Anne, Harrisburg
McCoy, W. S. and Son, Shippensburg
McCulloch, Wm., Shippensburg

SECRETARY-TREASURER 1957:

McCullough, D. T., Newville

McCullough, Mrs. Donald, Newville
Messick, Melvin, Middletown
Messick, Mylin, Middletown
Mitchell, A. B., Newport
Morrison, Dr. D. E., Harrisburg
Nauman, Spencer Gilbert, Harrisburg
Neidig, W. C., Carlisle
Nightwine, W. H., Dauphin
Oellig, J. Byron, Grantville
Oellig, Richard, Grantville
Oellig, Robert H., Hummelstown
Ricker, Russell L. and Sons, Hummelstown
Ritter, Mr. and Mrs. Paul E., Wormleysburg
Schell, Walter S., Harrisburg
See, Willis C., Linglestown
Shearer, Thomas A., Carlisle
Shiffler, Samuel, Hummelstown
Smith, John A., Newville

PRESIDENT 1957:

Smith, Lee F., Newville

*Strock, Judy, Mechanicsburg
*Strock, Nevin, Mechanicsburg
*Strock, Rosalie, Mechanicsburg
*Tarner, Robert M., Newville
Tegenborg, Richard, Newburg
Van Scyoc, Donald, Shippensburg
Weber, G. G., Jr., Dillsburg
Zeigler, Charles E., Duncannon
Zeigler, Howard F., Duncannon

CENTRAL DISTRICT

Amick, Arthur, New Enterprise
Amick, Luther, New Enterprise
Black, Samuel C., Altoona
Bruce, C. E., State College
Brumbaugh, Clarence, Altoona

PRESIDENT 1956:

Burket, Ross, Tyrone

Crawford, Foster, Tyrone
Dean, John, Martinsburg
Farabaugh, R. H., Loretto

VICE PRESIDENT 1956:

Furry, Galen, Martinsburg

Fyock, Norman A., Osterburg
Fyock, W. H., Johnstown
Gephart, H. Dean, Loysburg
Griffith, Richard, Ebensburg
Griffith, Webster, Estate, Ebensburg
Hansel, S. R., Houtzdale
Hershberger, C. A., Martinsburg
Leamer, James A., Dunlo
Leamer, J. A., Jr., Delta
Markey, Samuel H., Loysburg
Martin, John T., Huntingdon
McKee, S. V., Westover

SECRETARY 1956:

McWilliam, H.C., Ebensbury

Mingle, S. D., Williamsburg
Morrow, D. A., Tyrone
Neff, Robert C., Alexandria
Perry, Albert, Hollidaysburg
Quigley, Richard S., Lock Haven

TREASURER 1956:

Smith, Robert and Son, Bedford

Smith, R. W. & Bros., Hollidaysburg
Snare, Frank, Tyrone
Snider, Ross T., New Enterprise
Sollenberger, Byron E., Curryville
Sollenberger, Kenneth, Curryville
Sollenberger, L. K., Curryville
Stephens, Marlin B., Johnstown
Walter, Lloyd, Claysburg
Ward, W. W., Hollidaysburg
Woy, McKinley, Everett
Yoder, Irvin R., Belleville

CHESTER COUNTY

Armstrong, Lyle E., and Thomas C. Medford, West Grove
Baily Bros., Oxford
Baker, Clifford E., Cochranville
Baylis, Charles E., Oxford
Bealor, Dale S., Kennett Square

PRESIDENT 1957:

Berry, Kenneth, Chadds Ford

Blank, Amos L., Parkesburg
Bole, John C., Malvern
Bramble, Robert B., Lincoln University
Brosius, Arthur, Avondale
Brosius, Charles E., West Grove
Brosius, Mahlon G., West Grove

SECRETARY 1957:

Brown, Donald G., West Chester

Browning, A. W., West Chester
Cann, Harry and Merrill, West Chester
Chandler, John, Unionville
Child, Henry, West Chester
*Child, Virginia, West Chester
Church Farm School, Paoli
Cohee, C. L., Concordville
Connell, Andrew, West Grove
Crowl, Ernest C., Oxford
Crowl, Robert M., Oxford
Cullen, Chester, Lincoln University
Cullen, David H., Lincoln University

VICE-PRESIDENT 1957:

Curme, George O., III, Cochranville

Curtis, T. K., West Chester
Delp Bros., Oxford
Delp, Graham J., Oxford
Dudley, Arthur and Sons, Glen Mills
DuPont, Mrs. Jean L. A., Newtown Square
Liseter Farm, on Route 252, 1 mile north of Route 3. Tel. El 6-2887 or EL 6-1684
Eastwick, Joseph L., Malvern
Springhead Farm, 5 miles west of Phoenixville from Route 113, past Valley Forge Veterans' Hospital. Tel. Phoenixville 6415
Edwards, Freddie O., West Chester
Ewing, W. B., Jr., West Grove
Field, Harold, Landenberg
Fossedahl, Harold, West Chester
Gilpin, Douglas, Kennett Square
Haley, Frank B., New London
Hannum, Mrs. John B., 3rd, Unionville
Haskell, H. G., Jr., Chadds Ford
Hill Girt Farm, off US 1 at Chadds Ford on Pa. Route 100, 27 miles from downtown Philadelphia, 10 miles from Wilmington, Del.
Hause, Col. Francis A., Elverson
Hawkins, Chester, Malvern
Herman, Norman C., Coatesville
Herr, James F., Oxford
Herr, Robert H., Oxford
Hershey, E. Ross, Downingtown
Hershey, Noah, Parkesburg
Heydt, Ernest H., Philadelphia
Hibberd, Walter, Jr., Birchrunville
Hibbert, Thomas, Christiana
Hilaman, Chester and Son, Oxford
Hocking, Willis D., Landenberg
Hoffman, Earl H., West Chester
Hogg, Dr. J. S., Oxford
Hood, Charles B., West Chester
Hood, Ralph, Cochranville
Jacob, Mrs. Margaret P., Elverson
Janssen, M. L., Phoenixville
Kennel, A. M., Honey Brook
Kennel, Ira, Atglen
Kimble, John W., Nottingham
Latshaw, Russell T., Spring City
Law, Mrs. Edward, Chester Springs
LePatourel, Frank, West Grove
Liggett, Robert C., Valley Forge
Light, R. Leroy and Son, Cochranville
*Long, C. Miller, Pottstown
Long, Miller, Pottstown
Love, E. E., Landenberg
Lynch, J. Raymond, Philadelphia
Lysle, James B., Jr., Lincoln University

Madeira, Mrs. Percy, Berwyn
Crumdale Farm, White Horse—Grubb Mill Roads. Tel. Elgin 6-1682
*Marshall, Charles N., Pottstown
Marshall, Donnell, Pottstown
Laurel Locks Farms, 2 miles southwest of Pottstown on Route 83. Tel. 427J
Mast, Alvin L., Cochranville
Mast, Amos K., Cochranville
Mast, Elmer A., Parkesburg
Maule, Norman C., Jr., Cochranville
McAfee, G. R., Glenmoore
McCahon, Dr. J. V., Downingtown
McConnell, H. H., Merion
Meetinghouse Lane Farm, 2 miles east of Honey Brook at Suplee. Tel. Honey Brook 3-5203
McCoy, J. W., West Chester
McVaugh, John B., Newark, Del.
Medford's, Inc., Chester
Mendenhall, Robert T., Avondale
Mercer, Vernon, West Chester
Meyers, Charles R., Wawa
Moffett, Henry O., Chester Springs
Morris, Mrs. Wm. P., Berwyn
Myrin, H. A. W., Phoenixville
Kimberton Farms, ½ mile north of Kimberton on Seven Stars Road between Routes 113 and 23. Tel. Phoenixville 3635
O'Connor, Col. Chas. P., West Chester
Applebrook Farms, on Paoli Pike at Goshenville, Route 202. Tel. West Chester 1920.
Paschall, Edwin H., Kennett Square
Pew, Arthur E., Jr., Elverson
Poppy, Hugo, Landenberg
Potter, Thomas C., Upper Darby
Prange, Robert O., West Grove
Pugh, E. A. and H. L. Mahan, Oxford
Pugh, John, West Grove

TREASURER 1957:

Pyle, E. Baker, Malvern

Pyle, Harold F., Malvern
*Reese, Harriet F., Newark, Del.
Rex, Howard, Pottstown
Rice, Clarence and Son, Downingtown
Rice, Woodward, Uwchland
Robertson, Mrs. James B., Paoli
Robinson, Warren, Lincoln University
Romig, J. I., Kennett Square
Romig, Mary, Kennett Square
Sahlin, Mrs. Robert C., Parkesburg
Samworth, Bayard, Malvern
Sawyer, Guy E., Chadds Ford
Schiffer, Herbert, West Chester
Schlosser, Raymond, Chester Springs
Schutt, H. S., Chadds Ford
Spar Hill Farm, on Burnt Mill Road (near Pa.—Del. State Line), west of Kennett Pike (Route 52), between Centerville, Del., and Fairville, Pa. Tel. Kennett Square 520-J
Sharpless, Alfred H., Avondale
Shelton, Wm. A., Nottingham
Shepherd, E. Claude, Oxford
Shepherd, Walter, Oxford
Smedley, Willard, West Chester
Smith, Warren M., Oxford
Stauffer, A. Richard, Elverson
Stonorov, Oskar, Phoenixville
Swint, Wendell R., Landenberg
Taylor, Newell C., Kennett Square
Teter, Wm. D., West Chester
Thompson, H. Taylor, Cochranville
Tigue Bros., West Chester
Tornquist, Mrs. Kund, Honey Brook
Towle, Winslow, Newtown Square
Trustees of University of Pa., Kennett Square
Wagoner, Oscar J., Oxford
Walter, T. Barnard, Oxford
Walter, Richard W., Cochranville
Walton, W. W., North East, Md.
Waltz, Henry N., West Chester
*Waltz, John David, West Chester
Warner, Clyde, Berwyn
Webb, Dr. E. A., Avondale
Webster, John C., Wilmington, Del.
Webster, Lindsay, Cochranville
Wetzel, Ruth E., Phoenixville
White, Paul E., Cochranville
Whittier, Warren F., Chester Springs
Wickersham, Howard, West Grove
Wickersham, Wm., Berwyn
Wilkinson, Lawrence, Landenberg
Wilkinson, Leon, Landenberg
Wilkinson, Walter, Landenberg
Wilson, F. G., Oxford
Woolever, Harry, Jr., Lyndell
Wrigley, Wayne O., Cochranville
Yeatman, C. P. and Son, Avondale
Yohn, John A., Devon
Zook, W. H. Dunwoody, Philadelphia

CLARION COUNTY

Barto, Jack, Sligo

VICE-PRESIDENT 1956:

DeVilder, E. H., Clarion

Fleming, Paul, New Bethlehem

Members of the Pennsylvania Guernsey Breeders' Association

Frampton, E. C., Clarion
Gourley, Cecil B., Sligo
Gourley, James E., Fairmont City

PRESIDENT 1956:

Gruber, J. Paul, Shippenville
Gruber Farms, US Route 322, 9 miles west of Clarion, 3 miles west of Shippenville. Tel. 33-J-112

Hartman, A. F., Curllsville

SECRETARY-TREASURER 1956:

Hartman, Harold B., Sligo

Jeannerat, Harold, Marble
Kuhns, W. W., Sligo
Moggey, John P., Sligo
Over, Walter, New Bethlehem
Shultz, S. J. and Sons, Emlenton
Trultt, Robert C., Fairmont City
Western Pa. Artificial Breeding Co-op., Clarion

COLUMBIA COUNTY

Bache, Carter, Nanticoke
Maywood Farms, 2 miles north of Bendertown. Tel. Huntington Mills 2633
Dagostin, Wm., Berwick
Dieffenbacker, K. E., Bloomsburg
Ely, Ceylon, Benton
Funk, Howard, Bloomsburg
Getty, Ralph, Catawissa
Gordner, John K., Millville
Gordner, Thomas, Millville
Grimes, Donald, Catawissa
Hack, Clarence R., Berwick
Corner Park Farm, 2 miles west of Berwick—turn right at Johnson's Florist sign

SECRETARY-TREASURER 1957:

Hack, Frederick, Stillwater

Hayman, Harold, Stillwater
Keller, Clarence, Catawissa
Kline, H. Dayne, Benton
Kling, Leroy T., West Milton
Laubach, Alfred, Benton
Laubach, Darwood, Orangeville
Lieb, Geo. C., Stillwater
Lieblund Farm, 10 miles west of Shickshinny, 5 miles east of Benton, just off Route 239
Lowe, Fred, Stillwater
McHenry, Eli, Benton
McHenry, G. H. and Sons, Benton
Peters, Harry H., Stillwater
Reichard, J. Raymond, Bloomsburg
Seeley, Glen, Bloomsburg
Smith, Ralph R., Benton
Steiner, Chas. D., Shamokin
Stevens, C. A. and Sons, Stillwater

PRESIDENT 1957:

Sutliff, Alvin C., Benton

Sutliff, J. B. and Sons, Benton
Wilkinson, Harold M., Shickshinny
Yaple, Wm., Jr., Stillwater
Yost, Nevin C., Orangeville

VICE-PRESIDENT 1957:

Yost, Samuel, Stillwater

Yost, Samuel and Son, Stillwater

FAYETTE COUNTY

Arzberger, John, Mill Run
Cooper, Franklin, Dunbar
Dunay, John E., Fayette City
Forsythe, Ralph, Smock
Friendship Hill Farm, New Geneva
Garner, H. S., Uniontown
Gentile, Charles, Uniontown
Griffin, Roy, Vanderbilt
Hay, Ralph E., Mill Run
Jackson, Wm., New Salem
Leonard, Robert, Ohiopyle
May, Gilbert, Mill Run
McCracken, Stoneroad, Smock
Morrison, Ikle, Ohiopyle
Rebstin, Andrew, Perryopolis
Rush, Alfred M., Scottdale

PRESIDENT 1956:

Shoaf, G. J., Vanderbilt

Smith, Mrs. Martha G., Dawson

VICE-PRESIDENT 1956:

Stauffer, Jesse, Acme

SECRETARY-TREASURER 1956:

Stephens, Don, Fayette City

Stickel, A. C., Jr., Mill Run
Stickel, John E., Perryopolis
Ulery, J. Miller, Acme
Work, Graydon, Mill Run
Work, Grover, Mill Run

FRANKLIN COUNTY

Beauchamp, Chas., McConnellsburg
Benedict, David H., Chambersburg
Benedict, D. Marion, Waynesboro
Benedict, Irvin P., Waynesboro
Benedict, John S., Waynesboro
Biggs, G. A., McConnellsburg
Frantz, J. Harlan, Waynesboro
Garber, Dennis B., Chambersburg
Garber, Joe, Chambersburg
Grove, Edgar C., Shippensburg
Hawbaker, Levi S., Chambersburg
Heckman, James, Newburg

PRESIDENT 1957:

Hege, Eugene, Fayetteville

Hege, Mrs. Eugene G., Fayetteville
Hege, Herman P., Chambersburg
Hege, Marlin C., Chambersburg
Hess, Laban, Chambersburg
Hess, Lulu M., Waynesboro
Hess, Rhoda A., Waynesboro
Hoffeditz, Chas. E., Mercersburg
Jones, Mervil G., Chambersburg
Knepper, Bruce B., Chambersburg
Layman, H. J., Waynesboro
Lehman, Walter, Chambersburg
Lesher, Levi, Chambersburg
McCauley, R. A., Hagerstown, Md.
Meckley, Donald R., Waynesboro
Miller, Frank N., Waynesboro

VICE-PRESIDENT 1957:

Mummert, W. Paul, Chambersburg

Myers, Paul, Chambersburg
Neibert, Bruce, Waynesboro
Peckman, John, Chambersburg
Peckman, Mervin, Chambersburg
Shoemaker, J. L., Hagerstown, Md.
Sollenberger, Harry, Mercersburg

SECRETARY-TREASURER 1957:

Stuff, Wm. G., Mercersburg

Swope, Blanche A., Harrisonville
Webster, Chauncey W., St. Thomas
Wilkinson, Russell, Chambersburg

INDIANA COUNTY

PRESIDENT 1957:

Barkley, Dwight, Clarksburg

Beatty, Clair C., Indiana
Beatty, Charles, Indiana
Bowman, Homer, Clarksburg
Brown, E. S., Marion Center
Compton, B. L., Saltsburg
Henderson, John, Edri
Hill, Edgar S., Blairsville

VICE-PRESIDENT 1957:

Hoagen, Rex, Clymer

Layman, Earl L., Homer City
Miller, Earl G., Homer City
Pounds, Harry E., West Lebanon
Speedy, I. M., Clarksburg
Thomspon, Eugene, Marion Center

SECRETARY-TREASURER 1957:

Thompson, Steele L., Marion Center

Travis, H. M., Smicksburg
Zerfoss, Morris, and Paul N. Ewing, Clarksburg

JEFFERSON COUNTY

Coder, Arthur, Brockport

SECRETARY-TREASURER 1956:

Harding, Gene, Brookville
Maplevale Farm, 1 mile north of Brookville on Route 36. Tel. Brookville 3131R3

Harding, J. O., Brookville
Katzen, Harry, Sykesville
Shick, John, Brookville

VICE-PRESIDENT 1956:

Shobert, Walter, Brookville

Smith, Robert J., Reynoldsville
Verbeke, Henry, Reynoldsville
Weber, Hervaughn, Reynoldsville

PRESIDENT 1956:

Wilson, J. H., Brockway

LANCASTER COUNTY

Ankrum, Thomas B., Drumore
Ankrum, W. Paul, Peach Bottom
Aument, Clyde R., Holtwood
Aument, Frank W., Holtwood
Balmer, Allen G., Lititz
Balmer, Jesse, Lititz
Beck, Eleanor and Theodore, Holtwood
Benkendorf, Donald E., Nottingham
Breckbill, David, Lancaster
Breckbill, Raymond L., Lancaster
Breneman, C. Henry, Strasburg
Breneman, Clyde, Willow Street
Breneman, John A., Willow Street
Breneman, John R., Kirkwood
Brown, Arthur E., Nottingham
Burkins, J. Andrew, Drumore
Burkins, Robert C., Drumore
Coates, Charles S. and Son, Nottingham
Collins, J. Chester, Kirkwood
Crawford, Wm. R., Kirkwood
Crouse, Galen W., Stevens
DeLong, Henry S., Peach Bottom
Delp, Willard B., New Providence
Denlinger, Ellis R., Gordonville
Denlinger, John E., Drumore
Dupes, Walter, Elizabethtown
Eshelman, B. Frank, Landisville
Eshleman, Martin H., Drumore
Ewell, John, East Earl
Ferguson, Hervey, Kirkwood
Walnut Grove Farm, 6 miles northwest of Oxford on Route 472
Ferguson, Thomas W., Jr., Kirkwood
Fisher, Ray, Elizabethtown
Frey, Ross, Jr., Willow Street
Gallagher, D. Lester, Peach Bottom
Garber, B. Snavely, Willow Street
Willow's Farm, 4 miles south of Lancaster on Route 222
Gibson, John M., Drumore
Gingrich, T. Edison, Lancaster
Graybill, Abram, Lititz
Graybill, John H., New Providence
Groff, Samuel H., Peach Bottom
Haller, Paul C., Quarryville
Harnish, Clarence, Lancaster
Hassel, Chas., Quarryville
Hastings, Hayes, Kirkwood
Green Meadows Farm, 2½ miles southeast of Kirkwood on Union-Andrew Bridge Road. Tel. Kirkwood 46R4
Hastings, James T., Kirkwood
Hastings, John E., Kirkwood
Hastings, Marion R., Kirkwood
Herr, Abram R., Kirkwood
Herr, Frank H., Quarryville
Herr, Grable, Quarryville
Herr, Harold C., Kirkwood
Herr, John H., Jr., Holtwood
Herr, John J., Mt. Joy
Herr, Willis G., Lancaster

SECRETARY-TREASURER 1957:

Hershey, Frank, Lancaster

Hess, Benjamin, Columbia
Hess, Chester B., Strasburg
Hess, C. Stanley, Lancaster
Hess, Christian M., Pequea
Hostetter, John K., Quarryville
Housekeeper, Robert S., Peach Bottom
Houser, John W., Elizabethtown
Huber, Ross, Lancaster
Jackson, Chas. and Eliz., Nottingham
Johnson, J. Neal, Peach Bottom
Kendig, C. H., Millersville
Kindig, John C., Conestoga
King, Ethel S., Peach Bottom
Kirk, Francis L., Peach Bottom
Kirk, Howard T., Peach Bottom
Kirk, Dr. Norris J., Lancaster
Kreider, J. Landis, New Providence
Lapp, Elmer D., Kinzer
Lapp, John L., Lancaster
Lefever, James B., Quarryville
Linton, Earl M., Kirkwood
Martin, J. Percy and Son, Holtwood
Martin, Luke W., Goodville
Martin, Wayne, Goodville
Mast, J. Ernest, Riverside, N. J.
Maule, Richard P., Quarryville
McKelvey, John J. Sons, Peach Bottom
McSparran, Charles G., Peach Bottom
McSparran, Donald, Drumore
McSparran, J. C., Harrisburg

VICE-PRESIDENT 1957:

McSparran, Robert B., Peach Bottom

Mull, Elam W., Quarryville
Mumma, Harry S., Landisville
Murphy, Jerry O. and Son, Peach Bottom

Members of the Pennsylvania Guernsey Breeders' Association

Myer, Herbert W., Lancaster
Myer, Samuel N., Elizabethtown
Overly, Donald R., Peach Bottom
Phipps, Glen, Quarryville
Pollock, Wilbur, Quarryville
Pownall, LaVern S., Quarryville
Preston, Forest, II, Oxford
Reese, Joseph G., Lancaster
Reinhart, Forrest H. and Sons, Kirkwood
Ressler, Morris L., Gap
Rhoads, Jerome, Lancaster
Rhoadsacres, south of Quarryville, off US 222
Riehl, Aaron K., Quarryville
Rohrer, Raymond, Lancaster
Rush, John H., New Providence
Shank, Walter, Lancaster
Shenk, Amos M., Conestoga
Shenk, Mrs. Harry, Strasburg
Fair Field Farm, 3 miles from Lancaster Sales Pavilion
Shenk, John S., Lancaster
Shoemaker, Jesse and Arthur, Quarryville
Shoemaker, Lewis E., Jr., Kirkwood
Shoemaker, Lewis E., Sr., Kirkwood
Shreiner, Henry E., Lititz
Shumate, Ira, Quarryville
Smith, Harry B., Willow Street
Smith, Robert S., Drumore
Smoker, Benjamin, Paradise
Southeastern Penna. Artificial Breeding Cooperative, Lancaster
4 miles west on the new Harrisburg Pike (Route 230)
Spayd, Harry W. and Olive E., Lititz
Spayd, Oscar, Lititz
Sprout, Josephine J., Kirkwood
Stamon, Burton, Columbia
Stauffer, Howard S., Manheim
Stauffer, Samuel, Terre Hill
Stoltzfus, Eby, Christian
Stoltzfus, Elmer U., Paradise

PRESIDENT 1957:
Stoltzfus, Melvin, Ronks

Stoner, Albert, Quarryville
Stoner, Charles G., Quarryville
Turkey Hill Dairy, Conestoga
Wagner, Charles H., Quarryville
Wagner, Emory D., Kirkwood
Wagner, Howard, Quarryville
Walton, Fannie L. K. and Sons, Peach Bottom
Warfel, Maynard, Conestoga
Weaver, Jason L., Quarryville
Weicksel, D. E., Christiana
Wenger, Alvin M., Quarryville
Whiteside, Vernon E., Kirkwood
Wilson, Chester A., Drumore
Wissler, David H., Drumore
Witmer, Clair, Willow Street
Witmer, J. Rohrer, Willow Street
Witmer, Paul, Willow Street
Witmer, Raymond F., Willow Street
Wolff, Abraham S., Quarryville
Wolff, J. Scott, Quarryville
Wood, James R., Nottingham
Wood, Jesse, Nottingham
Wood, Walter, Peach Bottom

LYCOMING COUNTY

SECRETARY-TREASURER 1956:
Bailey, George W., Linden

Brucklacher, R. M., Cogan Station
Bush, Alvin C., Muncy
Wyno Farms, on US 220 between Muncy and Montoursville
Bush, Alvin R., Muncy
Ferree, J. H., Mackeyville
Gleason, LeRoy S., Muncy
Guinter, Harold, Salladasburg

PRESIDENT 1956:
Jennings, Albert, Jr., Montoursville

Jennings, Mrs. Meda, Montoursville
Lamey, Clair, Loganton

VICE-PRESIDENT 1956:
Lunger, Herbert, Lairdsville

Meyer, Geo. H., Loganton
Opp, H. O., Montgomery
Stabler, Fred, Salladasburg
Strouse, Donald C., Watsontown

MERCER COUNTY

Bashline and Rossman, Grove City
Campbell, Leroy, Grove City
Campbell, T. P., Grove City

SECRETARY-TREASURER 1956:
Cannon, Harold T., Sharpsville

Crawford, W. H., Mercer

VICE-PRESIDENT 1956:
Dixon, James F., Sharpsville

Ealy, A. R., Sharpsville
Ellis, Clark W., Greenville
Fair, Frank D., Sharon
Ferris, Mr. and Mrs. Jos. W., New Wilmington
Gehres, Herman, Fredonia
Gilkey, Hugh M., West Middlesex
Gilson, Orval L., Fredonia
Gregg, L. S., Grove City
Hill, Leon, Sandy Lake
James, Tracey, Sandy Lake
Keener, C. Wayne, Greenville
Kemp, V. I., Mercer
Kiebler, Louis, Volant
Marburger, Victor M., Mercer
Minner, C. P., New Wilmington
Minner, Logan, West Middlesex
Slater, Jesse, Clarks Mill

PRESIDENT 1956:
Woods, David, Transfer

MONTGOMERY COUNTY

Anders, Ellis D., Lansdale
Spring Locke Farm, on Route 73, ½ mile east of Route 363. Tel. Center Point 7422
Badman, Raymond S., Telford
Bookheimer, Fred, Norristown
Bookheimer, Mrs. Louisa A., Norristown
Brady, David, Schwenksville
Brendlinger, Paul J., Frederick
Caldwell, J. H., East Greenville
Cassel, I. A., Harleysville
Coskery, Eugene C., Jr., Center Valley
The Coskery Guernsey Farms, inquire directions General Store, Lanark (7 miles south of Allentown and Bethlehem, just off Route 309). Tel. Woodring 5-9234
Dale, B. V., Collegeville
Dietrich, Leroy C., Emmaus
Dunmore, Ralph E., Oaks
Elliot, James R., Perkiomenville
Funk, Alvin, Collegeville
Gotwals, Harold Y., Collegeville
Groff, Rufus E., North Wales
Hackman, Arthur, Lansdale
Hess, Clay C., Royersford
Jarrett, Morris, Prospectville

VICE-PRESIDENT 1957:
Keir, Delbert, Collegeville

Kratz, Irvin, Morwood

PRESIDENT 1957:
Kratz, Wilson, Jr., Morwood

Kriebel, Addison R., Worcester
Landes, Cyrus H. and Sallie M., Vernfield
Liebman, J. B., North Wales
Lindquist, Lawrence, Willow Grove
Lippincott, B., Penllyn
Mathieu, Henry, Jr., Graterford

SECRETARY-TREASURER 1957:
McClure, David W., North Wales

Meigs, Mrs. Henry, Philadelphia
Miller, Clay H., Washington
Miller, Harold E., Center Valley
Moses, Harold R., Royersford
Moses, Robert F., Schwenksville
Moyer, Newton F., Telford
Nice, Henry L., Telford
Nyce, Howard H., Telford
Prizer, John Butler, Philadelphia
Pryse, Walter W., Upper Darby
Roth, Abram, North Wales
Ruth, Dr. V. W., Lansdale
Schantz, George H., Emmaus
Seasholtz, Eugene, Perkiomenville
Seipt, Wilbur, Lansdale
Seymour, S. Ross, Royersford
Singer, C. H., Norristown
Smith, H. Arnold, Collegeville
Stierly, Raymond, Arcola
Stringer, W. Joseph, Newtown Square
Thayer, A. D., Gwynedd Valley
Gwynllan Farm, US Route 202, 6 miles northeast from Norristown. Tel. North Wales 4846
Trembleau, Henry, East Greenville
Tubman, Henry H., Center Valley
Afton Farm, on Hopewell Road
Turner, C. L., Frederick
Wayland, Robert, Collegeville
Weigle, Fred, Gwynedd Valley
Weigold, Daniel, Perkiomenville
Wells, I. Leroy, Pottstown
Wolford, John W., North Wales
Woodward, Russell, Frederick
Zimmerman, C. Edward, Norristown
Silver Lake Farm, Wentz Road, 1 mile southwest of Center Square (Junction Routes 202 and 73). Tel. Broadway 2-0928
Zimmerman, Merrill K., Norristown

NORTHEASTERN DISTRICT

Allen, Curtis, Nicholson
Andres, Joseph M., Moscow
Bethany-Homestead Farms, Inc., Honesdale
Billheimer, Foster B., Drums
Birth, Milo, Hunloch Creek
Brooks, Dean W., Meshoppen
Brownlee, James L., Forty Fort
Brunges, J. J., Tunkhannock
Carpenter, C. W., Clarks Summit
Chamberlin, George A., Harford
Dagostin Bros., Sugarloaf
Devine, Haskell, Montrose
Devine, William N., Meshoppen
Dodge, Ira, Montrose
Fassett, Harold, Mehoopany
Fine, John S., Dallas
Eighty Acre Farm, Route 2
Forsey, Harry, Mehoopany
Frantz, Basil E., Dallas

PRESIDENT 1957:
Goeringer, Raymond, Dallas
Lake Louise Farm, 4½ miles from Dallas, 1 mile from Orange, turn right off Route 309 at Dallas Motel. Tel. Centermoreland 7131 or 7063

Graver, Clifford, Bath
Hardic, Clark, Montrose
Harris, L. R., Branchville

VICE-PRESIDENT 1957:
Heitsman, Oscar, Tunkhannock

Herrick, Mrs. Elsie B., Tunkhannock
Huber, S. H., Dalton
Kasson, Arthur, Mehoopany
Kintner, Fred, Jr., Mehoopany
Kunkle, J. Russel, Montrose
Lane, William N. and Son, Tunkhannock
La Rue, Clyde, Springville
Lesser, Donald, White Haven
Lesser, George, White Haven
Love, O. H., Mehoopany
MacFadyen, J. A., Dalton
Maylath, John, Sugarloaf
Moffat, Robert Y., Scranton
Grayce Farms, Farms at Fleetville on Route 407, just off US Route 11
Moffat, Robert Y., Jr., Dalton
Northeastern Artificial Breeding Co-op., Tunkhannock
1 mile south of Tunkhannock, Routes 29 and 309. Tel. Terrace 6-6266
Pickering, Earl, Mehoopany
Price, Estate S. C., Sugarloaf
Coldsprings Farm, north of Hazleton off Route 309, watch for farm sign
Reynolds, Col. Dorrance, Dallas
Reynolds, Patricia, Dallas
Rice, Kenneth, Dallas
Samworth, John, Fleetville
Scientific Living, Inc., Scranton
Shelley, K. G., Forkesville
Snyder, George, St. Johns
Snyder, Mrs. George, St. Johns
Sordoni, A. J., Wilkes-Barre
Stevens, Robert, Tunkhannock

SECRETARY-TREASURER 1957:
Stradnick, James P., Sugarloaf

Van Fleet, Eugene, Tunkhannock
Vaughn, Edw. M., Mehoopany
Warrimer, Reuel, New York, New York
Weir, Mary, Dallas
Wilson, William C., New Milford
Winans, J. A., Dimock

NORTHUMBERLAND COUNTY

Botts, Charles, Millersburg
Brosius, Irvin, Sunbury
*Brosius, Todd, Sunbury
Campbell, W. B., Millerstown
Clark, J. Irwin and Son, Mifflintown
Davis, Robert, Northumberland
Deppen, J. Forrest, Millersburg
Deppen, Raymond, Dalmatia
Deppen, Wilfred, Dalmatia
Engle, W. J., Sunbury
Engleman, Robert, Milton
Geiss, Ira, Northumberland
Hepner, Earl U., Dalmatia
Hoffman, Thomas, Northumberland
Howard, Robert, Millersburg
Keiser, J. Ray, Milton
Lawrence, Ashley, Muncy
Lawrence, Mrs. Ashley, Muncy
Lewisburg Artificial Breeding Co-op., Lewisburg
*Martz, Byron, Dalmatia
Martz, Monroe, Dalmatia
Martz, Mrs. Monroe, Dalmatia

VICE-PRESIDENT 1956:
Mauser, Calvin, Elizabethville

Members of the Pennsylvania Guernsey Breeders' Association

Merlo, Mario, Danville
Merlo, Mrs. Mario, Danville
Mummey, Glenn, Sunbury
Mummey, H. D. and Sons, Sunbury
*Mummey, Harry D., II, Sunbury
Mummey, Myron, Sunbury

SECRETARY-TREASURER 1956:
Mummey, Nevin, Sunbury

*Mummey, Roger A., Sunbury
*Mummey, Sylvia C., Sunbury
*Mummey, Wayne, Sunbury
Reichley, Herman G., Winfield
Rhodes, C. C., Sunbury
Rhodes, George, Sunbury
*Rhodes, George, Jr., Sunbury
*Rhodes, Patricia, Sunbury
Ritter, Ernest, Winfield
Ross, Henry W., Sunbury
Rovenolt, Milford, Turbotville
Shaffer, Raymond D., Dalmatia
Snyder, George F., Dalmatia
Strouse, Wilbur, Watsontown
Vargo, John, New Columbia
*Walborn, Carrie, Dalmatia
Walborn, Ray, Dalmatia
Walborn, Mrs. Ray, Dalmatia
*Walborn, Ray, Jr., Dalmatia
Wertz, Ralph, Dalmatia
Wiest, John E., Dalmatia
*Witmer, Ann, Dalmatia
Witmer, Carl, Dalmatia
Witmer, C. E., Dalmatia
Witmer, Mrs. C. E., Dalmatia
*Witmer, Janet M., Dalmatia

PRESIDENT 1956:
Witmer, Kermit, Dalmatia
East Malta Farms, 7 miles north of Millersburg, off Route 14. Tel. 172 A Mandata

Witmer, Mrs. Kermit L., Dalmatia
Witmer, Mark, Dalmatia
Witmer, Mrs. Mark N., Dalmatia
Witmer, Nelson, Dalmatia
Witmer, Mrs. Nelson, Dalmatia
*Witmer, Rita Jayne, Dalmatia
*Witmer, Steve, Dalmatia
Wolfe, Paul L., Sunbury

NORTHWESTERN DISTRICT

Anderson, James, Meadville

VICE-PRESIDENT 1956:
Batchelor, Bruce, Edinboro

Berry, James D., Jr., Titusville
Windy Hill Farms, 3 miles south of Titusville on Pa. Route 8. Tel. Titusville 3-7364
Bradshaw, Clyde M., Meadville
Bunce, Alfred L., Centerville
Burham, O. S. and Son, Conneautville
Campbell Bros., Emlenton
Chisholm, John, Cambridge Springs
Deeter, Glenn, Cochranton
Ebert, G. C., Titusville
George, Harold, Cochranton
Hancox, Lea, Titusville

SECRETARY-TREASURER 1956:
Handley, Ralph C., Meadville

Harman, John B., Titusville
Holmes, Howard N., Erie
Kunz, Paul E., Centerville
Lodge, Charles S., Cambridge Springs
McGarvey, Leroy, Erie
Mandle, Joseph, Conneaut Lake
Masters, Ted, Seagertown
Millar, James, Titusville
Morris, George, Cochranton
Patterson, Charles, Diamond
Patterson, Donald, Titusville
Peters, Clarence, Cochranton
Proper, Clarence L., Diamond
Reib, John C., Diamond
Rough, Donald, Cochranton
Smith, Ed H., Meadville

PRESIDENT 1956:
Strawbridge, Harold, Diamond

SOMERSET COUNTY

Baughman, James, Somerset
Blough, Glen, Somerset
Blougher, Ray, Salisbury
Brant, Wilbert M., Friedens
Brougher, Guy, Rockwood
Crowe, George, Somerset
Doolittle, George H., Somerset
Faidly, Archy and Son, Markleton
Fisher, J. Harold, Somerset
Gnagey, Edgar W., Meyersdale
Kauffman, Harry, Somerset

VICE-PRESIDENT 1956:
Keafer, C. H., Somerset

Klotz, John L., Somerset
Lease, Fred, Stoystown
Metzgar, Homer, Friedens
Metzgar, Robert L., Friedens
Pope, Claude, Salisbury
Ream, Charles, Markleton
Ream, Ray, Markleton
Sanner, Ira and Son, Rockwood
Shaffer, Jacob, Somerset
Stutzman, Earl C., Holsopple
Stutzman, Vernon, Johnstown

SECRETARY-TREASURER 1956:
Sweitzer, Earl W., Meyersdale

Turney, Floyd, Markleton
Vought, Merle, Markleton

PRESIDENT 1956:
Whipkey, Reid, Rockwood

Yoder, Walter E., Meyersdale
Young, Wayne, Stoystown

WARREN COUNTY

Akins, Alfred, Sugar Grove

SECRETARY-TREASURER 1956:
Barlow, Wallace, Sugar Grove

Beers, L. W., Grand Valley

VICE-PRESIDENT 1956:
Burgett, Lynn, Russell

Camp, Charles, Pittsfield
Colby, Helen, Corry
Hindsdale, William, Sugar Grove
Johnson, Hubert, Bear Lake
Lay, D. H., Youngsville
Peterson, Russell, Tidioute
Reagle, Paul, Bear Lake

PRESIDENT 1956:
Scott, Robert M., Bear Lake

Sedina, V. J., Torpedo

WASHINGTON COUNTY

Baker, J. Louis, Beallsville
Balas, Michael, Charleroi
Bayer, Lawrence and Sons, Eightyfour
Brownlee, C. N., Claysville
Caldwell, Edward C., Jr., Eightyfour
Carlisle, Andrew, Washington
Celestine, A. J., Scenery Hill
Elsview Farm, ½ mile south of Ellsworth off Route 71
Chubb, Chas., Coraopolis
Combs, Delbert, Imperial
Day, Hysee L., Dunns Station
Day, James H., Washington
Day, Jonathan H., Washington
England, Harry, Eightyfour
Fava, Louis and James, Bentleyville
Geisler, George L., Coraopolis
Ghrist, Clifford R., Coal Center
Ghrist, Joseph, Coal Center
Glasser, R. H., Bentleyville
Griffith, William and Son, Canonsburg
Hamilton, Robert, Washington

2ND VICE-PRESIDENT 1956:
Hank, Harry, Monongahela
Lone Oak Farm, 1 mile west of Monongahela on Route 31

Hayden, Geo. W. and F. G., Elizabeth
Henry, Ted, Crabtree
Hopkins, Leondas, Coal Center
Hunter, William W., Dunns Station
Hutchinson, Harold, West Alexander
Hutchinson, W. H., West Alexander
Johnson, J. B., Washington
Jones, Ira G., Eightyfour
LeParmentier, E., Coraopolis
Lewis, Paul W., Washington

1ST VICE-PRESIDENT 1956:
Long, John E., Monongahela
Evergreen Stock Farm, 2 miles from Monongahela City and also the river bridge, Kelly Run Road. Tel. Blackburn 8-9529

PRESIDENT 1956:
Marchezak, John, Bentleyville

Martin, J. A., Scenery Hill
McCleary, Ralph, West Alexander
McCleery, Thomas P. and Sons, West Alexander
McCrory, Carl, California
McGangley, Curtis, Avella
Melenyzer, Russell, Monongahela
Milhoan, Mrs. Lydia V., West Finley
Myers, Ross, Finleyville
Nelan, James, Washington
Nelson, E. R. and Son, Monongahela
Nichol, R. J., Eightyfour
Obreza, Frank and Son, McDonald
Pease, J. C. C. and Son, Washington
Purdy, W. Harold, Imperial
Redd, James, Washington

SECRETARY-TREASURER 1956:
Richmond, Charles, Washington

Richmond, Frank, Washington
Sichi, Roger R. and Son, Eightyfour
Somerslade, C. H. and Son, Claysville
Sposato, Emil, M. D., Washington
Sunnyhill Farms, Imperial
Tau, Daniel, Washington
Todd, William, Belle Vernon
Voorhes, Albert G., Scenery Hill
Waterhouse, James, West Alexander

WESTMORELAND COUNTY

Altman, George I., Irwin
Angelcyk, Felix, West Newton
Chicka, Druggy M., New Alexandria
Cooper, Cecil, Dayton
Crise, Donald, Smithton
Duncan, Charles, Greensburg
Gladmor Farms, Smithton
Greenwalt, Caleb H., West Newton
Guerreri, Alfred, Herminie
Hepner, Charles, Elizabeth

VICE-PRESIDENT 1956:
Kintigh, George, Alverton

Kuma, Frank D. and Joseph, Belle Vernon
Lash, Clarence A., West Newton
Lash, Robert, West Newton
Lash, Walter, West Newton
Lydick, Robert C., Blairsville
Mathias, J. C., West Newton

SECRETARY-TREASURER 1956:
Mayhew, Robert, Belle Vernon

PRESIDENT 1956:
Melenyzer, Charles L., Belle Vernon

Patterson, George, Belle Vernon
Plants, Earl, Champion
Rathgeb, Michael, Greensburg
Smith, Frank H., Belle Vernon
Smith, John R., Belle Vernon
Smith, Thomas W., Irwin
Smith, Wm. A. and Thomas J., Belle Vernon
Stacy, Andrew, Belle Vernon
Stewart, Earl, Belle Vernon
Stoneman, Wm. A., Belle Vernon
Trice, S. Frank, Greensburg
Turner, Charles, Wilkinsburg
Wells, David, Belle Vernon

YORK COUNTY

Andrews, Cassian J., Biglerville
Baker Co., The J. E., York
Baker, Travis G., Gettysburg
Bartenslager, A. V., Churchville, Va.
Baylinson, H., Hellam
Benner, Harold, York
Blessing, Harry W., Wrightsville
Breezy Inn Farm, ½ mile west of Wrightsville on Route 30 at intersection of Accomac Road. Tel. Wrightsville 3048
Blyholder, John, Camp Hill
Brenner, Henry, York Haven
Campbell, Melvin, York
Carman, J. Thomas, Glen Rock
Carman, Mrs. J. Thomas, Glen Rock
Coffelt Bros., Gettysburg
Conn, Dr. J. Donald, Windsor
Cooke, Thomas G., Dillsburg
Cox, E. D., York
Craley, A. Paul & Norman, Red Lion
Crowl, Geo. C., Woodbine
Dietz, Michael, York
Dietz, Peter G., Hellam
Emig, John, York
Emig, Roger, York
Evans, David S., Hellam
Flinchbaugh, Howard K., Red Lion
Flinchbaugh, J. J., Hellam
Folkenroth, Samuel J., Seven Valleys
Gerrick, Alvin C., Littlestown
Gerrick, Myra, Littlestown
Gobrecht, Ralph W., Hanover
Good, Harold C., Highbrook

Members of the Pennsylvania Guernsey Breeders' Association

Grim, Howard and Son, Red Lion
Gross, Edward, Manchester
Hamme, J. J., Thomasville
Henry, Robert, Glen Rock
Hobaugh, Frederick A., York
*Hobaugh, Wayne, York
Hoover, Earl S., Thomasville
Hoover, Paul W., Dillsburg
Jacobs, Clark, Brogueville
Kilgore, Dale, Woodbine
Kilgore, Emory M., Woodbine
Kneller, J. Henry, Gettysburg
Kranich, Sol, Hellam
Kunkel, Paul A. and Kathryn B., Etters

VICE-PRESIDENT 1957:
Lanius, Donald E., York

Lanius, J. E., York
Leader, Guy A., York
Leader Farms, Route 2
Leader, Guy A., Jr., New Freedom
Leader, Paul H., York
Lehman, Charles H., Shrewsbury
Lehman, E. E., Hellam
Long, Alva R., York
Avalong Farms, ¼ mile east of Caterpillar Tractor on Naval Ordnance Plant Road. Tel. 67416
May, Beatrice, York
May, C. Edgar, Dover
May, Mrs. C. Edgar, Dover
May, Henry, Dover
Miller, Mrs. Florence, York
Murren, Mrs. Rose, Hanover
Myers, Harry W. H., Littlestown

SECRETARY-TREASURER 1957:
Myers, Mervin K., Littlestown

Myers, Robert, York
Pack, Dr. Geo. T., New York, N. Y.
Parry, James, Biglerville
Poorbaugh, Lee, York
Richardson, C. Everitt, Fawn Grove
Rohrbaugh, Geo., New Freedom
Rohrer, John C., Dover
Rutter, George A., York
Rutter, M. Ebert, York
Rutter Bros. Dairy, first farm north of York on Geo. Street. Tel. 82035
Salisbury, Elmer, Wrightsville
Schaefer, Charles A., York
Scott, J. Ray, Delta
Shank, Amos D., Hanover
Shaub, A. H., New Freedom

PRESIDENT 1957:
Shaub, Robert H., New Freedom

Snyder, Ralph, York
Spicer, John T., Gettysburg
Spicer, Paul, New Oxford
Sponsler, Eli, York Haven
Stebbins, Herman E., York
Stein, J. Thomas, York
Stein, Mrs. J. Thomas, York
Sterner, Connie L., Littlestown
Sterner, Herbert H., Littlestown
Stoner, David M. and Irene E., Dillsburg
Wambaugh, Louis C., Delta
Warner, Jesse, Red Lion
Weire, Harvey, Mt. Wolf
Wise, Sterling, Brogueville

OPEN TERRITORY

Bacchus, T. W., Jr., Elkton, Md.
Barczewski, Steve, Jr., Glasgow, Del.
Barton, Charles E., Queen Anne, Md.
Bender, James, Coopersburg, Pa.
Brantwood Farms, Inc., Elkton, Md.
Buss, Leroy J., Nazareth, Pa.
Callahan, Geo. C., Easton, Md.
Callahan, Phillip T., Cordova, Md.
Callahan, Temple, Queen Anne, Md.
Cissel, Robert, Rising Sun, Md.
Clifford, Randall, Easton, Md.
Coppage, Benjamin L., Sudlersville, Md.
Crothers, J. Lawson, North East, Md.
Crowl, Verna M., Centreville, Md.
Degen, Henry W., Cordova, Md.
Derrickson, J. L., Marshallton, Del.
Dodds, James, Rising Sun, Md.
Doll, E. M., Stroudsburg, Pa.
Dulin, John, Queen Anne, Md.
Dulin, Omer, Jr., Queen Anne, Md.
England, G. Wm., Rising Sun, Md.
Everett, Earl, Church Hill, Md.
Fabian, Warren, Easton, Pa.
Foster, James S., Newark, Del.
Graybeal, J. Winston, Rising Sun, Md.
Grubb, Claude S., North East, Md.
Harris, Daniel E., Hockessin, Del.
Hazel, Clarence, Middletown, Del.
Heller, Frank, Easton, Pa.
Herman, Wm., Coopersburg, Pa.
Hickson, Charles B., Easton, Md.
Hobson, Lewis, Hockessin, Del.
Hughes, J. H. U., Middletown, Del.
Hutchison, Leo, Cordova, Md.
Johnston, Estate John K., Nottingham, Pa.
Lynam, George, Middletown, Del.
Lyons, Mrs. Estella E., Easton, Md.
Merryman, John B., Sparks, Md.
Mielke, James, Easton, Md.
Mielke, Sidney, Easton, Md.
Milby, Bedford C., Cordova, Md.
Miller, Francis G. and Sons, North East, Md.
Mistr, A. and Sons, Richmond, Va.
Montgomery, S. Henry, Rising Sun, Md.
Moore, William H., Cordova, Md.
Morris, Wm. Turner, Jr., Church Hill, Md.
Mulder, John B., Easton, Md.
Mulder, Malcolm H., Easton, Md.
Naudain, William H., Newark, Del.
Nave, Issac M., Trappe, Md.
Owens, Avery, North East, Md.
Pardoe, Claude, Cordova, Md.
Pennsylvania State University, University Park, Pa.
Pierson, Phillip W., Hockessin, Del.
Plugge, Arthur, Cordova, Md.
Rakes, James C., North East, Md.
Rathell, Charles R., Jr., Wye Mills, Md.
Schlotzhauer, C., Jr., Cordova, Md.
Schwaninger, Francis A., Easton, Md.
Sharp, Wm. E., Jr., Easton, Md.
Shortall, J. Carrol, Cordova, Md.
Shortall, Paul, Easton, Md.
Shortall, Percy J., Easton, Md.
Steele, I. Bayard, Jr., Wilmington, Del.
Stephenson, Jr. G., Wilmington, Del.
Stevens, Howard, Trappe, Md.
Thompson, W. D., Middletown, Del.
Townsend, Ralph J., North East, Md.
University of Delaware, Newark, Del.
Weaver, Zeth, Greensboro, Md.
Williams, Daniel E., Jr., Middletown, Del.
Williams, Robert, Ramey, Pa.
Willis, Hallie B., Easton, Md.
Wood, Stephen M., Ridgely, Md.
Woodward, H., Middletown, Del.
Zebley, J. Elwood, Newark, Del.

Trophy Winners

Wm. H. Juzi, presenting the Sewickley Trophy to Jerry Rutter, winner of the Gr. Ch. 4-H entry at the Farm Show (also winner of Gr. Ch. female in the Open Class).

Gene Harding, Brookville, with the trophy for high herd (over 30 cows).

Mr. Weaver, manager of Echo Valley Farm, Truckville, Pa., with the trophy for high herd (10 to 30 cows).

Leader Farms

ROUTE 2 — YORK, PENNSYLVANIA

HERD SIRES IN SERVICE RICH IN THE BLOOD OF
THESE TWO GREAT COW FAMILIES

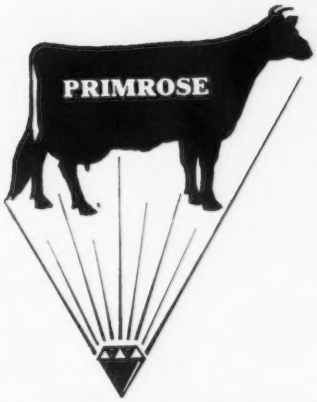

FLYING HORSE GENERAL'S LEADER
Born July 23, 1955

Sire: **Flying Horse Colonel's Promise.** A son of Chedco Colonel, AR, out of Alfalfa Farm Primrose, Excellent '48, 17564—1083—BB.

His Dam

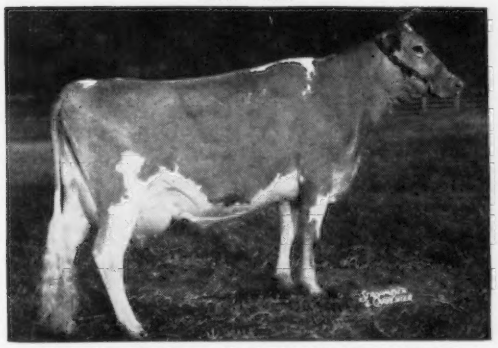

FLYING HORSE MASTER'S ROSEMARY
14103—780—Jr2—365—3x
18448—1003—5yrs—365C—3x
A daughter of Flying Horse Bandmaster.

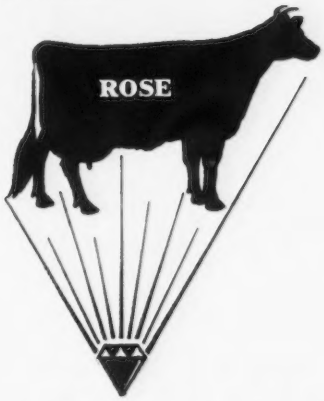

FLYING HORSE G.R. LUCKY
Born December 1, 1954

Sire: **Flying Horse General's Royal.** A son of Flying Horse Colonel's Promise, out of Flying Horse Royal Rose, Very Good '48, 22558—1154—5yrs—365C—3x.

His Dam

FLYING HORSE T'S LUCKY
14506—636—Jr2—365—3x
18009—795—Sr4—365C—3x
A daughter of Flying Horse Trumpeter.

OUR NATIONAL CLASS LEADER —

B.H.H. MAJESTY'S WINONA (VG '56)
*13184—*765—Sr2—HIR—305—2x
National record in fat, 6th in milk.

We have several paternal sisters to Winona in the herd and all are doing exceptionally good.

STOCK FOR SALE — VISITORS ALWAYS WELCOME

George Rohrbaugh, Herdsman Kenneth Carr, Assistant Herdsman

BIEVER FARMS

" ALPHA GUERNSEYS — HOME OF THE BUTTERMAIDS "

FEATURING DREIBELBIS BUTTERMAID

THE HEAD OF THE 1,000,000 POUND FAMILY — AND HER DAUGHTERS

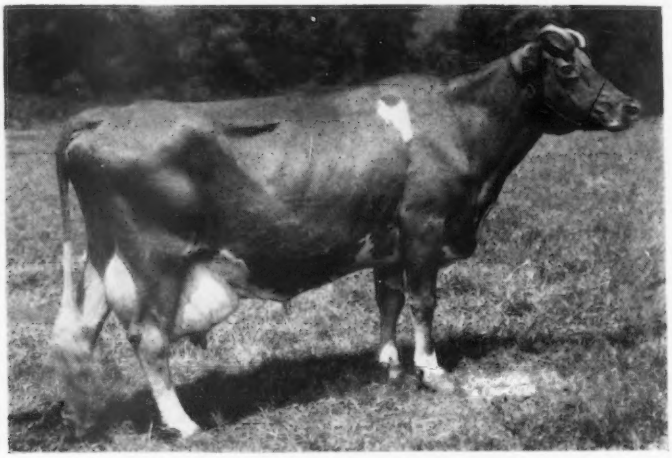

DREIBELBIS BUTTERMAID, VG '47
13293—639—AA—1068 T.M.
14619—635—13yrs—365—3x
12780—552—16yrs—HIR—365—2x
149,185 m — 7057.8 f — lifetime production

She has 7 daughters — 5 AR — 1 on test — 1 to be tested.

This is a very outstanding cow family. We now have 7 generations with 6 generations in milk. There are 42 females in our herd which trace directly to this grand old brood cow, DREIBELBIS BUTTERMAID. She was the first cow purchased by Mr. W. J. Biever & Son in May, 1941.

TWO VERY OUTSTANDING DAUGHTERS

ALPHA ROMULUS CREAMMAID, VG '53 '55
11789—572—Sr2—365C—3x
14239—584—7yrs—HIR—305C—2x
15610—625—8yrs—HIR—365—2x (pending)
A son sold to First Pennsylvania A. B. C., Lewisburg, Pa., Alpha Creammaid's Brilliant.

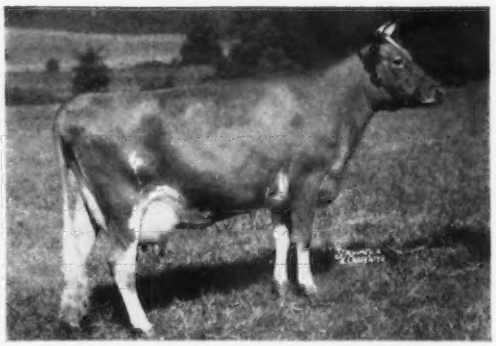

ALPHA SEARCHLIGHT'S BUTTERCUP
12725—606—Sr3—365C—3x

BIEVER FARMS

" ALPHA GUERNSEYS — HOME OF THE BUTTERMAIDS "

The MILLION POUND FAMILY TREE of DREIBELBIS BUTTERMAID

Buttermaid and her 6 generations of direct female descendants have produced over 1,000,000 pounds of milk on Biever Farms. All AR, HIR and DHIA records.

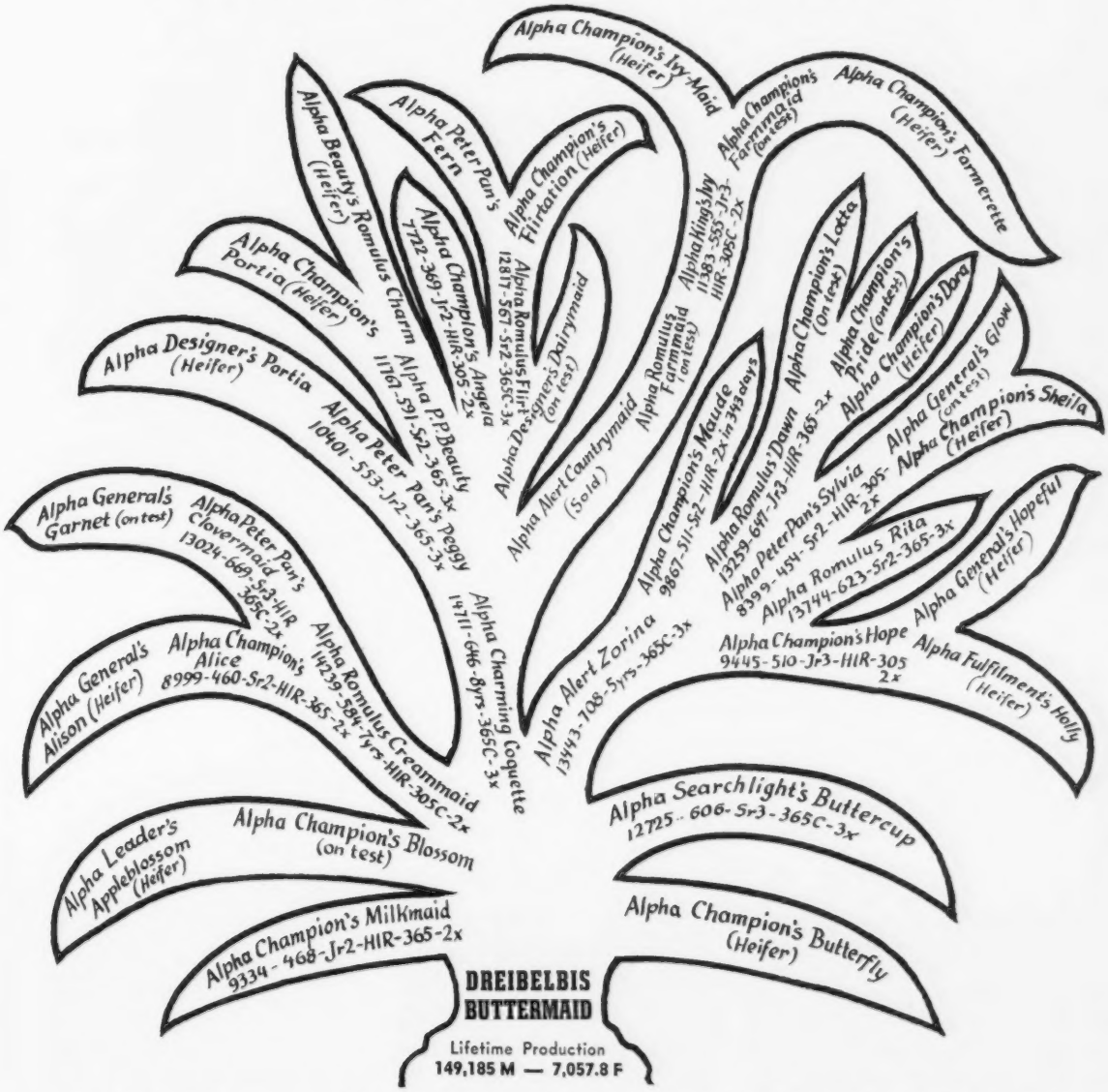

You are cordially invited to visit our herd and see this and the other outstanding families we have. We have a few very select bulls for sale out of this family and several others that may be of interest to you for type, production and longevity.

Our farm is located 2 miles south of Schuylkill Haven on Route 122 opposite Schuylkill Country Club.

Federal Accredited 532054

Bang's Free 11923

W. J. BIEVER & SON
Owners

Schuylkill Haven, R. D. No. 1
Pennsylvania

JOSEPH FETHEROLF
Manager
Tel. Orwigsburg — Empire 6-5872

Montgomery County
Guernsey Breeders' Association

PLAN TO VISIT US DURING 1957

WE WILL BE HAPPY TO SHOW YOU OUR GUERNSEYS

Ellis D. Anders
Spring Locke Farm
R. D. No. 2, Lansdale,
1/2 mile east of Worcester.
Phone: JUno 4-4422

The Coskery Guernsey Farms
R. F. D. No. 1, Center Valley
Herdsman: Harold Miller
Field Foreman: Ken Campbell
Inquire directions at General Store at Lanark (7 miles south of Allentown and Bethlehem just off Route 309).
Phone: Woodring 5-9234

James R. Elliott
R. D., Perkiomenville
Farm Manager: Eugene Seasholtz
Swamp Pike at Fagleysville.
Phone: Pottstown 3406-J

Alvin L. Funk
Funk's Dairy Farm
R. D. No. 2, Collegeville.
Route 29 Phoenixville to Collegeville.
Phone: Huxley 9-5092

Morris Jarrett
Babylon Brook Farm
Prospectville
2 miles north of Willow Grove interchange of Pa. turnpike on Horsham Road (Route 463).
Phone: Osborne 5-3481

Delbert E. Keir
Ulster Farm
R. D. No. 1, Collegeville
1 mile south of Center Point on Route 663, turn right on Heebner Road 1/2 mile.
Phone: JUno 4-2581

Wilson Kratz, Jr.
Morwood Farms, Morwood
Morwood to Telford Road.
Phone: Parkway 3-4872

Cyrus H. and Sallie M. Landes
Cy-Sal Farm
Vernfield
1/2 mile east of Route 63 on School House Road.
Phone: Clifford 6-3192

Jos. B. Liebman, Owner
John W. Wolford, Manager
Carol Farms
R. D. 1, North Wales
On Route 309, 1/4 mile south of Routes 202 and 309 intersection Montgomery Square.
Phone: Oxbow 9-3147

David W. McClure
Sunbeam Farm
Box 75, North Wales
1/4 mile east off Route 73 on North Wales Road.
Phone: JUno 4-4197

Henry Meigs
Manatawna Farm
Fred Brewer, Herdsman
Philadelphia 28
Spring Lane and Hageys Mill Road West off Route 422 below Barren Hill.
Phone: Ivy Ridge 3-2357

Harold E. Miller, Herdsman
The Coskery Guernsey Farms
R. F. D. No. 1, Center Valley, Lehigh County.
Phone: Woodring 5-5862

Newton F. Moyer
Gravel Lane Farm
R. F. D. No. 2, Telford
1 mile north of Route 113, on Kellers Creamery Road, turn right on Hunsicher Road 1/4 mile.
Phone: Parkway 3-7314

Raymond W. Stierly
Doe Run Farm
R. D. No. 2, Collegeville
1/2 mile east of Route 29 on Arcola Road
Phone: Huxley 9-5981

Clarence L. Turner
Rolling Acres Farm
Frederick
Hoffmansville Road between Routes 73 and 663.
Phone: Sassamansville 4-4342

WE WELCOME YOU TO VISIT OUR FARMS

EAST MALTA FARM

We Are Planning Our Future Through The Use Of These Three Production-Bred Herd Sires — "The Best Blood In The West"

FER-MANOR JEWELLER
Born January 14, 1954
16 daughters in the herd. A daughter was 1st in the 4-H class and 5th in the open class, Pa. Farm Show, 1957.

Sire: **Fer-Manor Judge**

Jeweller's Dam

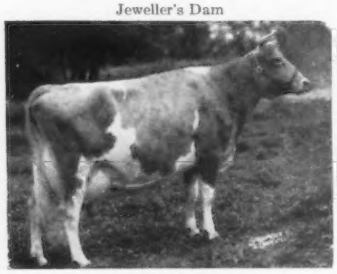

Fer-Manor Mary Julie
11866—655—Jr3—305C—2x
Classified VG '53 '54
Excellent in Feet and Legs, Dairy Character, Body Capacity and Fore Udder.

FER-MANOR PEERLESS
Born April 23, 1956
Owned jointly with Jim Ferguson, Mount Vernon, Wash.

Sire: **Nyala Prince's Proud Boy**

His Sire's Dam

Betsy's Hope of The Oaks Farm
4 records over 600 lbs.
14893—793—AA
17017—870—12yrs—365—3x

Dam: **Fer-Manor Mary Prim**, VG '53 '54
11957—604—Sr3—305C—2x

WYNO TRAVELER SUNNY
Born November 1, 1954

Sire: **Wandamere P. Traveler**
A son of Chuckanut Peter Pan, out of Ivy Oak Belle's Tinkle, VG '48 '50 '51—E '52 '54.

His Dam

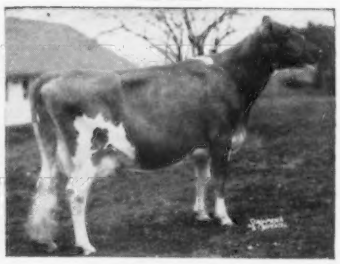

Dorella Elect's Sunset
Excellent '51
11804—716—8yrs—365C—3x
Maternal sister to:
Dorella Elect's Shirley
Excellent '51 '53 '56
17107—977—11yrs—365—3x

Plan to pay us a visit and select a bull calf rich in this proved western breeding.

C. E. WITMER & SONS, Owners

DALMATIA, PENNSYLVANIA

ADVANCE — Take Less Chance Through The Use Of Proven Sires.

SG44 "NERO"

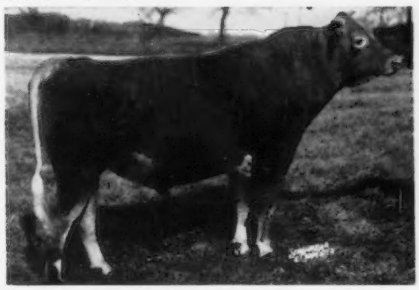

Sire: Foremost J. C.
Dam: Langmore A. Nira

SG44 FOREMOST J. C.'S NERO

U.S.D.A. Proved Sire (305—2X—M.E.)

21 Daus. 35 rec.	9,592	4.6%	445
21 Dams 89 rec.	8,791	4.9%	430
Difference	+801	—.3%	+15
Daus. over Dams	15	7	13

19 S.P.A.B.C. Classified Daus. — 10 Very Good, 8 Acceptable, 1 Desirable — Av. 84.9

SG45 "LOCUST GROVE"

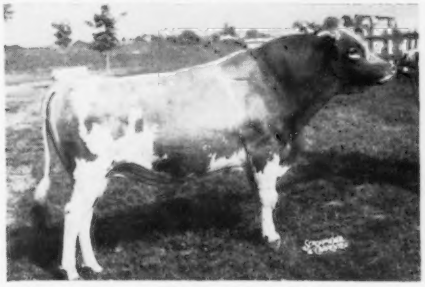

Sire: Foremost Icon's Valor
Dam: Strongheart's Lady Mary

SG45 LOCUST GROVE STRONGHEART

U.S.D.A. Proved Sire (305—2X—M.E.)

29 Daus. 62 rec.	9,034	4.9%	439
29 Dams 153 rec.	8,324	4.5%	374
Increase	+710	+.4%	+65
Daus. over Dams	19	23	22

22 S.P.A.B.C. Classified Daus. — 7 Very Good, 13 Desirable, 2 Acceptable — Av. 83.6

OTHER S.P.A.B.C. PROVEN SIRES TO SERVE YOU

SG17 COLDSPRING'S BEAUTY'S ARCHER
34 daus. 39 rec. 8,219 4.9% 400 (AB proof)
10 S.P.A.B.C. Classified daughters average 81.9

SG34 WYNO BEAU'S LEGEND
43 daus. 58 rec. 7,996 4.9% 395 (AB proof)
78 S.P.A.B.C. Classified daughters average 80.8

SG43 LEESIDE ENSIGN
15 daus. 15 rec. 10,061 5.2% 520
12 S.P.A.B.C. Classified daughters average 82.5

SG48 McDONALD FARMS B. B. NARRATOR
7 daus. 9 rec. 10,373 5.1% 526
8 S.P.A.B.C. Classified daughters average 81.3

ALWAYS A CHOICE OF SIRES

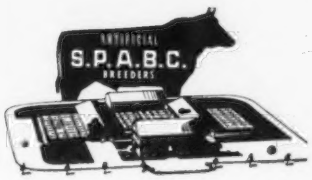

SOUTHEASTERN PENNA. ARTIFICIAL BREEDING COOPERATIVE

P. O. Box 254, Lancaster, Pa. Phone: EXpress 2-2191

SERVING SOUTHEASTERN PENNSYLVANIA AND DELAWARE STATE

FRITZLYN FARMS . . . Backed By 53 Years Of Inheritance

BUILDING ON THE BLOOD OF THE CHARLOTTE AND FAITHFUL FAMILIES

A Herd Sire . . . **LAKE LOUISE KING'S ROYAL** . . . Born March 15, 1955

Sire of King's Royal

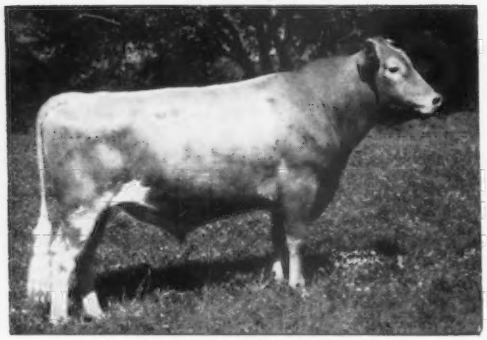

LAKE LOUISE CORONATION KING
23 tested daughters. 15 classified, **all above the line, 1E, 8 VG, 6 D.**
This bull's daughters combine that sought after combination of TYPE and PRODUCTION.

Dam of King's Royal's Sire

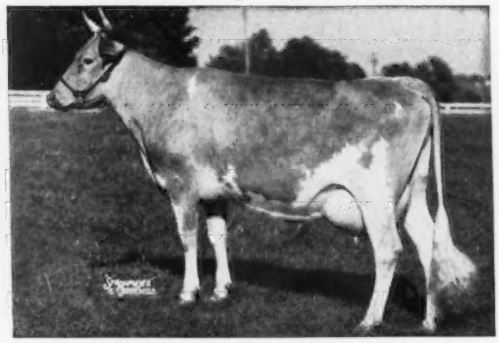

DOUGLASTON KING'S CHARLOTTE
15228—828—Sr2—365C—3x, 19751—988—AA—365—3x
Dam of Pine Manor King's Challenger, **he sire of our former sire, Douglaston C. Prince Charming (over 30 daughters in our herd).** Also dam of Gardenville Coronation King — sire of our **Fritzlyn Coronation King** bull (see opposite page).

An Excellent And A Class Leading Paternal Sister To King's Royal

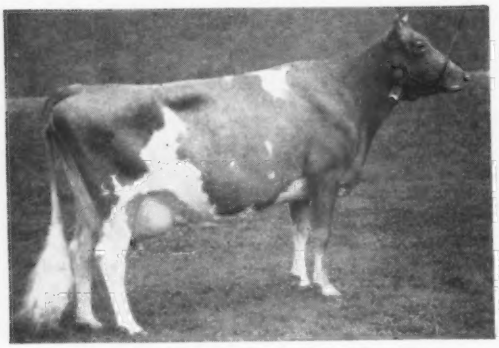

LAKE LOUISE KING'S LINDY (E '54 '55)
12324—695—Jr2—365C—3x
13810—766—Jr4—365C—3x
1st Aged Cow, N. Y., 1956. 3rd prize 4-year-old, National and International, 1955.

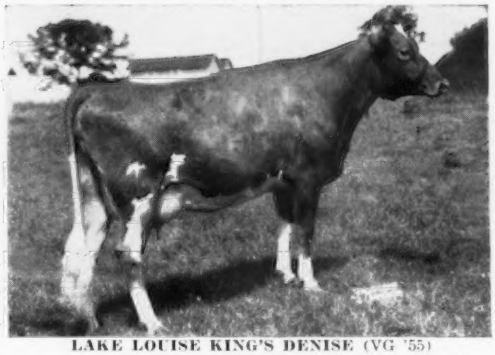

LAKE LOUISE KING'S DENISE (VG '55)
14716—817—Jr2—365—3x
18630—*1040—Sr3—365—3x
Class Leader 4th place for fat

Four More Reasons Why We Have "Faith" In Our King's Royal Bull

Paternal Sisters To King's Royal

LAKE LOUISE KING'S CEDAR (VG)
15790—805—Jr2—365C—3x

LAKE LOUISE KING'S ROLANDA (VG)
16972—818—Jr2—365—3x
18831—838—Sr3—365C—3x

LAKE LOUISE KING'S CHERUB (VG)
11999—590—Jr2—365C—3x
18555—970—Sr4—365C—3x
(pending)

LAKE LOUISE CORONATION QUEENIE (VG)
15306—882—Jr2—365C—3x
15875—896—Sr3—365—3x

ALL THIS THROUGH THE TOP SIDE OF THE PEDIGREE — STRONG IN CHARLOTTE BLOOD

SEE OPPOSITE PAGE

LAKE LOUISE KING'S ROYAL — SEE OPPOSITE PAGE

COMES FROM A STRONG FEMALE LINE — THE FAITH FAMILY

Dam of King's Royal

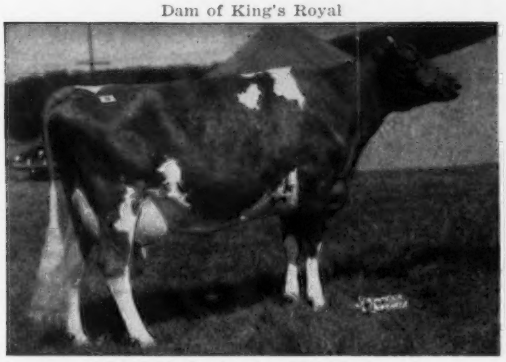

BROCKWELL ROYAL FAITH (E '55)
10936—596—Sr2—HIR—365C—2x. 13271—696—5yrs—305C—3x. 17787—913—6yrs—365C—3x. Sr. and Gr. Ch., Evergreen Classic, 1953. Topped the 1954 McDonald Sale at $11,000 going to Lake Louise.

Full Sister To The Dam of King's Royal

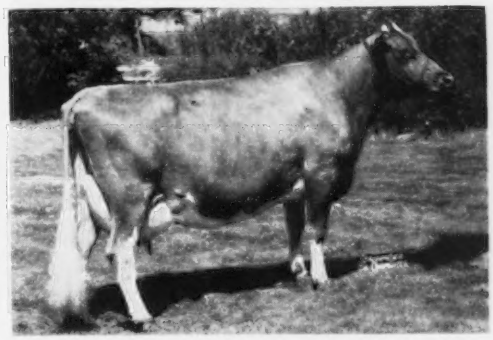

BROCKWELL ROYAL FAITHFUL (E '56)
10616—561—Sr2—HIR—365C—2x. 12018—642—Jr4—HIR—365—2x. 12909—712—5yrs—2x—346 days—DHIA. Faith and Faithful are sired by Western Glow Lou's Royal — a son of the 4 times Excellent Butterfat Lou (see below).

Maternal Granddam To King's Royal
Dam of Faith and Faithful

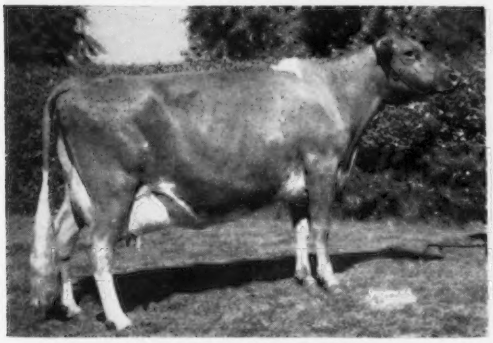

WINNER'S FAITH OF BROCKWELL (E '51)
8 good HIR records on 2x include: 13129—704—10yrs—HIR—365—2x. 10674—566—6yrs—HIR—365—2x. 11140—562—12yrs—HIR—305C—2x. Her two tested daughters both Excellent (see above).

Paternal Granddam To King's Royal's Dam

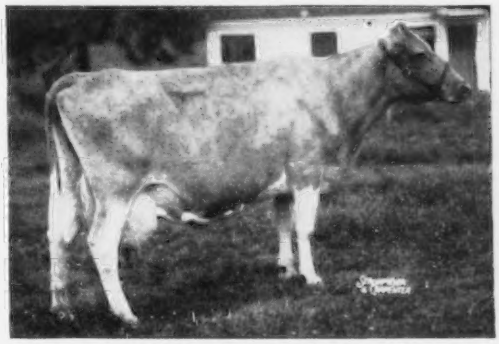

WESTERN GLOW BUTTERFAT LOU (4 times E)
12431—624—Jr2—365C—2x. 15017—715—7yrs—365C—2x. Dam of 4 tested daughters including Western Glow F. Marylou (E '55 '56). *14356—648—Jr2—365C—2x. National Milk Class Leader when made. Sold for $5,000 to John D. Worthington, The Homestead, Bel Air, Maryland.

ALSO IN SERVICE . . . FRITZLYN CORONATION KING . . . Born January 18, 1954

More Charlotte family blood through his sire, plus a cross through the female line to Uplands Good Gift — the sire that contributed much to the Fritzlyn foundation.

Sire: Gardenville Coronation King ($45,000), a son of Douglaston King's Charlotte (see opposite page). Over $375,000 was realized from the sale of King's progeny. He sired the top Guernsey sold at public auction in 1955 at $12,000, and a daughter was third high female sold at public auction, 1956. 60 daughters classified, 5 E, 30 VG, 20 D. 80 daughters, 139 records average 9281—490—305—2x—M.E.

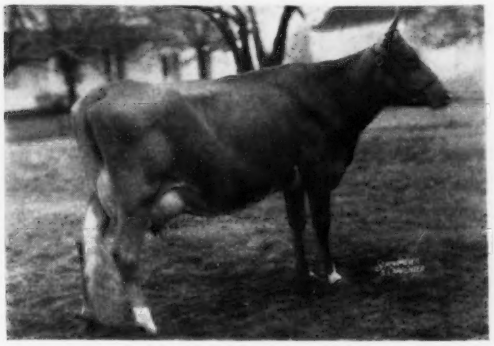

DAM OF FRITZLYN
CORONATION KING

FRITZLYN GENUINE VICTORY
14592—659—G—365—3x
16274—783—D—365—3x

A real producer . . . In 11 years, 106 days, she produced 131,189 lbs. milk, 5,913 lbs. fat. 2 tested daughters.

PLAN TO VISIT OUR HERD . . . YOU ARE ALWAYS WELCOME.

STOCK FOR SALE — WRITE US YOUR NEEDS

Herd Established 1904

FRITZLYN FARMS

Pipersville, Pennsylvania

A. WALTER FRETZ

Federal Accredited 43770 — Bang's Free 485

Attention Guernsey Breeders!!

Service to FG-41, **NYALA INDIGO'S SUPERB,** is Now Available

His Dam

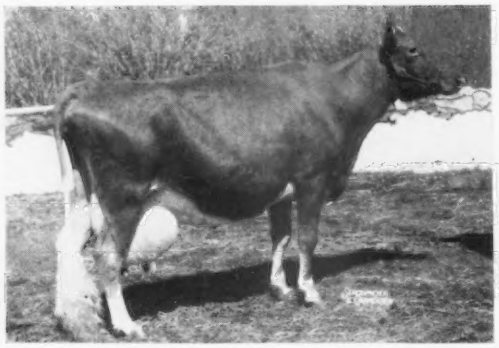

Fairlawn Actor's Indigo
Three times E
Three Class Leading records with 946, 825 and 838 lbs. of fat.

Her Daughter

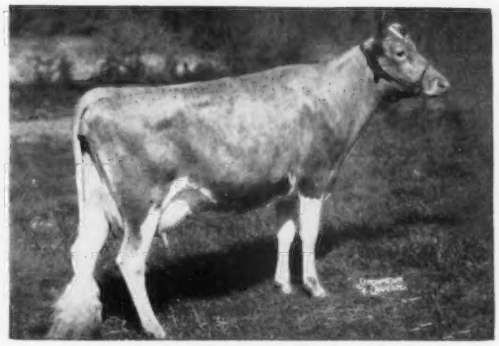

Nyala Honor's Bluebell
Classified VG
Two Class Leading records with 699 and 793 lbs. of fat.

FG-28

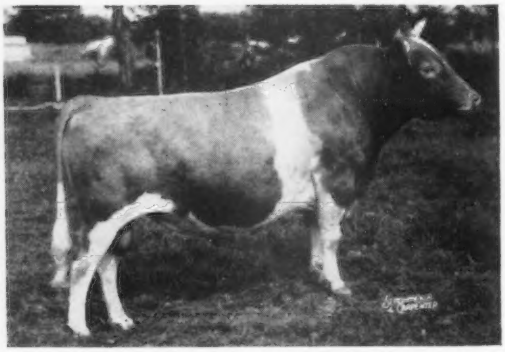

Rex Faultless of Mt. Ararat

His proof:

36 daus.	47 recs.	8,885 M	4.3%	384 F
36 dams	118 recs.	8,098	4.7	377
Difference		+787 M	—.4%	+7 F

OTHER SIRES IN SERVICE

FG-23 **Mt. Ararat Royal Foreman**
FG-30 **Mt. Ararat Royal Iberian**
FG-36 **Leeside Royal Premier**
FG-37 **Leeside Hopeful's Valor**
FG-38 **Mt. Ararat Rose Neptune**
FG-39 **Coldspring's Noble's Favor**
FG-40 **Hillcrest Trump**

FIRST PENNSYLVANIA ARTIFICIAL BREEDING COOPERATIVE

LEWISBURG, PENNSYLVANIA

Gerald Clark, R. D. 2, Mifflintown, Pa.
Chairman Sire Committee

F. Pressly Shannon, Lewisburg
Manager

AFTON FARMS

PROUDLY PRESENT OUR HERD SIRES IN SERVICE

OUR SENIOR SIRE IS A DOUBLE GRANDSON OF THE
GRAND OLD COW — WELCOME OF WHIDBY ISLAND

FAR WEST ROYAL CONQUEROR

Born January 26, 1951

Sold in 1954 for $2,000. Full brother to Far West Royal Princess, Excellent '56, 13292—718—Jr4—365C—2x, sold for $3,700 in 1956.

Sire: **FAR WEST WELCOME'S ROYAL**, 13 daughters average 10603—549—305—2x—M.E. 13 classified daughters average 86.5%

His Dam

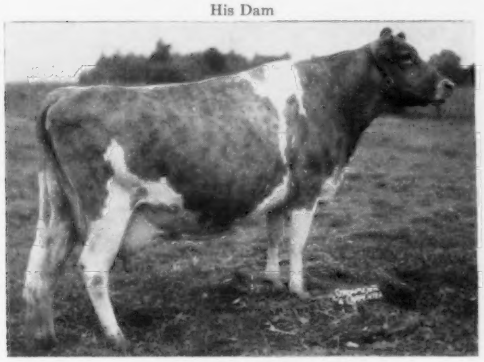

KING'S WELCOME LADY
VG '49, Excellent '53
14222—743—6yrs—365—2x, 12441—639—10yrs—365—2x
Dam of 2 AR daughters, both classified Excellent.

His Double Granddam

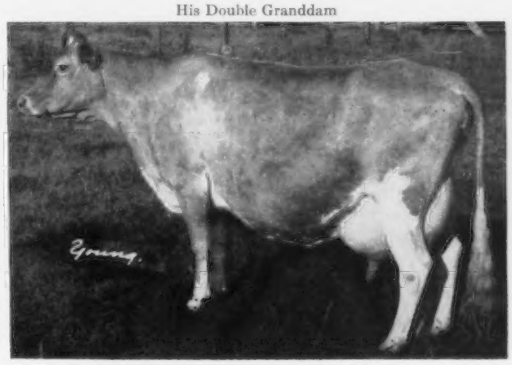

WELCOME OF WHIDBY ISLAND
13827—742—A, 14299—770—14yrs—365C—2x
Dam of 8 AR daughters including Far West Welcome Gwen, Excellent '53 '56, 15436—847—Jr4—365—2x, sold for $10,000 in 1954.

OUR JUNIOR SIRE COMBINES THE BLOOD OF THE **DOTTY** FAMILY

DUMAR FARM DEFENDER'S NICK

Born October 27, 1954

His Sire

COLDSPRING'S B. R. DEFENDER
1st Bull Calf, Jr. Ch., Pa. G. S., 1952.
A son of Beauty's Romulus out of Dotty.

His Paternal Granddam

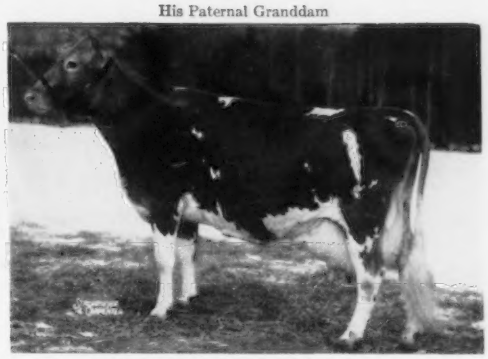

DOTTY OF WEST SIDE FARM
Excellent '47 '48 '49 '54, 19282—929—Sr4—365—3x, *25338—*1329—11yrs—365—3x, Class Leader 2nd in milk, 2nd in fat.

NICK is out of **NAN OF SUNNYVIEW FARM,** VG '51, 13523—649—Jr4—365—3x, she by Hill Girt Prince Paddy out of Admiral's Lassie Jane, VG '51, 10805—544—7yrs—365—3x.

VISITORS ALWAYS WELCOME

Farm located on Hopewell Road

R. D. No. 1 — CENTER VALLEY, PA.

HENRY TUBMAN, Owner

KINZY A. REED, Manager

• GRUBER FARMS DAIRY •

SHIPPENVILLE, PENNSYLVANIA

continues

FRUITFUL PRODUCTION

by

PEACHES AND ORANGES

PEACHES

MATRIARCH OF PEACHES —

DOLLY'S PEACH BUD OF SUNSET VIEW

Lifetime Production — 11 lactations 2x
105,849 lbs. milk — 5216 lbs. fat

TWO GRANDDAUGHTERS —

GRUBER FARM'S ROYAL LASSIE

12734—687—6yrs—HIR—365C—2x

GOLDEN TOP'S SUNSHINE

7601—428—8yrs—HIR—305—2x

Twenty-five offspring of Dolly's Peach Bud of Sunset View
averaged 9420 M — 488 F — DHIA 1956

ORANGES

GRUBER FARM'S ORANGE

Lifetime Production — 7 lactations
68,577 lbs. milk, 3533 lbs. fat

TWO DAUGHTERS —

GRUBER FARM'S SUNNY JANE

7531—501—5yrs—HIR—305C—2x

GRUBER FARM'S H. S. VIOLET

9226—420—Jr3—HIR—305C—2x
12286—643—Jr4—HIR—297C—2x
7586—396—5yrs—HIR—2x in 166 days

and continues

PROGRESS

New trucks, processing plant and dairy store on farm, three miles west of Shippenville — Route 322.

VISITORS WELCOME
J. P. GRUBER, Owner

Females and Bulls For Sale
Telephone 33-J-112

• AVALONG FARMS •

We're Counting Heavily On This Promising Young Sire —

A Son of Foremost May Royalty Out of The Excellent Royal May Family

DINSMORE MAYROYAL MARQUIS — Born October 6, 1952

Purchased By Us In December, 1955.

Sire: **Foremost May Royalty.** A Proved Century Sire—Sire of 4 Excellent—50 Very Good Daughters. A son of Foremost Royal Valor, out of Foremost Loyalty, 18229—856—CC—365—3x. May Royalty is a maternal brother to Foremost Hermes, grandsire of LushAcres Hermes' Quest, 13882—803—Jr2—365—3x (E), Sr. and Gr. Ch., National and International, All-American 3-Year-Old, 1956; top cow sold at public auction, 1956.

Full Sister To The Dam of Marquis (E)

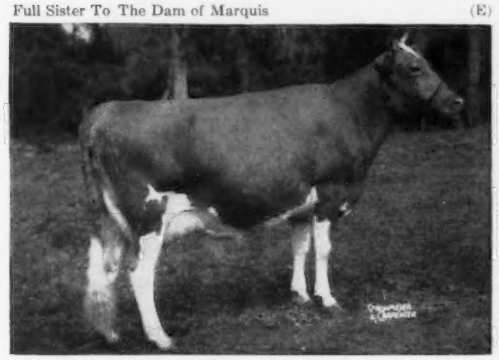

DINSMORE NOBLE MAYFLOWER (E '53 '54)
3 records include: 14586—644—5yrs—365—3x

Dam of Marquis (VG)

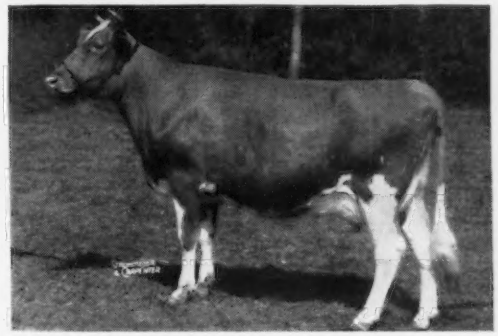

DINSMORE NOBLE MAY (VG '53 '56)
9719—418—Sr2—365C—3x

Maternal Granddam To Marquis
Dam of May and Mayflower (E)

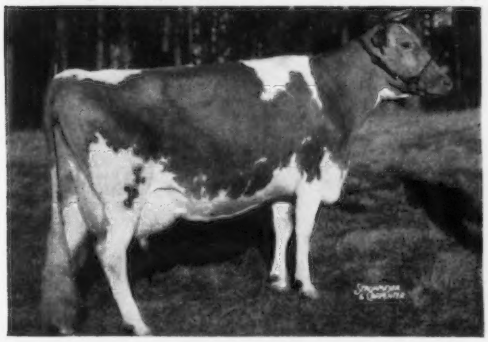

◄ **DINSMORE ROYAL MAY** (3 times E)

Sold for $10,000, Quail Roost Sale, 1949.
12378—524—Sr2—365—3x
15067—597—Sr4—365C—3x
15261—643—5yrs—305C—3x

1st Aged Cow, Sr. and Gr. Ch., Ky., Mich., Tenn., W. Va., 1949.

Also In Heavy Service . . . Our MELBA—LEVITY Bred Sire

WEY ACRES LEVITY BENJAMIN . . . . Born September 5, 1950

Sire: **Coronation Levity Prince.** A grandson of Shuttlewick Levity, $25,500, 16896—804—G—365—3x. Sr. and Gr. Ch., National, 1927, 1929.

Dam: **Riegeldale Ben's Melba,** 12512—638—Jr2—365—3x, 14349—745—Jr3—365—3x, 16627—848—Sr4—365—3x, 18190—810—6yrs—365—3x. She is an own daughter of Green Meadow Melba (VG at 15½ years of age), National Class Leader for 20 years with a record of 15342—*963—Sr2—365C—3x, now 2nd place for fat. She is dam of 2 AR sons, 7 AR daughters.

PLAN TO VISIT OUR FARM . . . YOU ARE ALWAYS WELCOME

The farm is located off Hwy. 30 at East York. Farm joins the Caterpillar Tractor Factory.

ALVA R. LONG, Owner
WILLIAM WICKERSHAM, Manager
MERVIN ROHRER, Herdsman

STOCK FOR SALE

AVALONG FARMS
York, R. D. 7, Pennsylvania

Introducing...

THE EIGHTY ACRE FARM

HERD SIRES

EIGHTY ACRES CORONATION KING

Sire: **Lake Louise Coronation King**

Dam: **Riverview Cherub's Colorful**
9846—489—Jr3—305C—2x

Their Sire

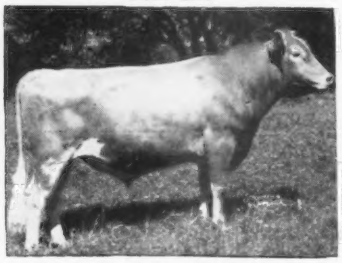

Lake Louise Coronation King
Sire: Gardenville Coronation Prince
Dam: Douglaston King's Charlotte
19751—988—AA

EIGHTY ACRES CORONATION PAL

Sire: **Lake Louise Coronation King**

Dam: **Vaughandale's Venie**
11888—721—Sr3—365C—2x (pending)

King's Maternal Grandsire

Wyno Beau's Cherub
Sire: Coldspring's Hardwick's Beau
Dam: Langwater Angelic
17269—821—6yrs—365C—3x

EIGHTY ACRE FARM — Route 2 — Dallas, Pennsylvania

JOHN S. FINE, Owner — ADAM STEFANOWICZ, Manager

WALNUT GROVE FARMS
Kirkwood, Pennsylvania

Home of 150 registered Guernseys backed by 50 years of Line-Breeding. Herd Established in 1907.

GREEN MEADOW—CORONATION

We are using bulls from the Curtiss Candy IM-proved Stud.

The farm is located 6 miles northwest of Oxford, Pa., on Route 472.

HIR and DHIA Testing — **H. R. Ferguson, Owner**

GOOSE VALLEY FARM

Sires In Service:
GOOSE VALLEY NOBLE — Born March 4, 1949. A son of Nyala Peerless out of Nell of Goose Valley, 15017—751—6yrs—365—3x.
NYALA KING'S CHAMP — Born November 30, 1953. A son of Fairlawn Ermine's King out of Nyala Supreme Starlight, 11661—638—Jr2—365C—3x.
Located 3 miles east of Harrisburg and 1 mile north of Rt. 22.
OTIS R. DODSON, Owner — **RFD NO. 2, HARRISBURG, PA.**

Endovale Farm "Butterfats"

Pleasant Valley, Pennsylvania

To follow Woodacres Butterfat Cavalier, now at Brookberry Farm, we are using a home-bred Butterfat sire from our proved Virginia family.

Endovale Cavalier's Virginian

Sire: **Woodacres Butterfat Cavalier**
Dam: **Arch Lane Butterfat Virginia.** 3 tested daughters. 4th daughter, sold as a bred heifer in the first Butterfat Sale, Endovale Gay Valerie, is a full sister to Virginian.

Stock For Sale

Herd on HIR
T. B. & Bang's Accredited
Vaccinated

Edward F. and Mildred H. Donohoe

PRIVATE TREATY

DISPERSAL SALES • ADVISORY SERVICE

THE BUTTERFAT SALE

BUZZ GAREY

100 WALNUT LANE

MORRISVILLE, BUCKS COUNTY, PA.

Telephone: CYpress 5-2941

Pennsylvania - - -

A Good Place To Buy

Guernseys

★

Plan To Visit Pennsylvania

Herds During 1957

We're Staking Our Future On The LORD JIM—BUTTERFAT Cross

Their 4 Nearest Dams — 3 Excellent and 1 Very Good
Average:
15438 Lbs. Milk — 786 Lbs. Fat

FAIRLAWN ACTOR'S LORD JIM

Born May 6, 1953

16 Excellent females in the first 3 generations of his pedigree.

Sire: **FAIRLAWN PEERLESS ACTOR, AR,** an own son of Bright Lad's Actress, Excellent '47.

His Dam

GRAY HAVEN ARGO'S PAT (Excellent '49 '50 '51 '53)
Sold for $12,000 in 1949.
12050—645—Jr4—365C—3x, 13390—699—5yrs—365C—3x

His Dam's Dam

GRAY HAVEN PAT (Excellent '47)
10588—512—AA, 13812—693—7yrs—365C—3x
Dam of 2 Excellent daughters

WYNO BELLE BUTTERFAT

Born January 18, 1953

Combines the blood of BEAUTY all the way back.

Sire: **COLDSPRING'S B. R. MAY KING,** a double Vallevue Butterfat Beauty.

His Dam

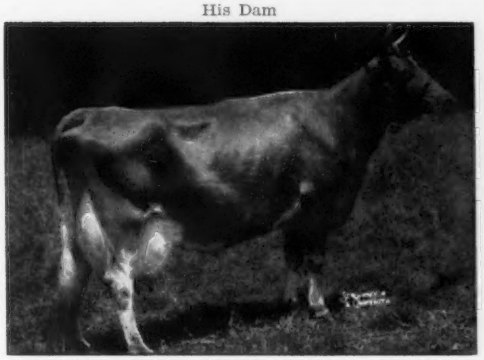

CLARHEART'S DAINTY (Very Good '47 '49)
10262—625—Sr3—305C—2x, 12709—754—6yrs—305C—2x
16936—*929—8yrs—305C—3x
National Record when made, now 6th place.

His Sire's Dam

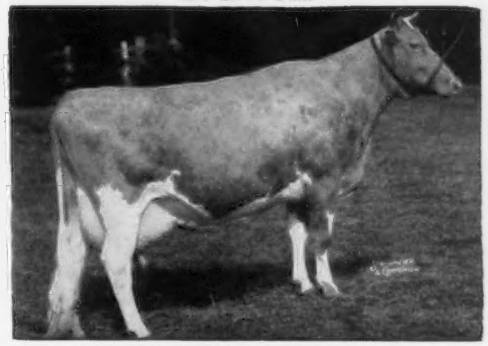

COLDSPRING'S HARDWICK'S BEAUTY
Excellent '47 '48 '49
12066—559—GG, 14492—642—B
17614—824—6yrs—365—3x

Many of our top cows are sired by the proved, foundation sires, Langwater Cambra and Riegeldale Maywood's Conqueror. Lord Jim and Belle Butterfat are being bred to the daughters of Conqueror and this combination is siring some top heifers.

FOR SALE . . . A few well-bred females rich in the blood of Riegeldale Maywood's Conqueror (a double MELBA cross)

VISITORS ALWAYS WELCOME

MAYWOOD FARMS

STILLWATER
COLUMBIA COUNTY
PENNSYLVANIA

Federal Accredited 398201
CARTER BACHE

Office at Nanticoke, Pa.
THOMAS C. BACHE

Bang's Certificate 15067
DAVID H. BACHE

A Pair Of FOUNDATION COWS At Celebrity Farms

A CLASS LEADER . . .
Member of A 4-Generation Class Leading Cow Family

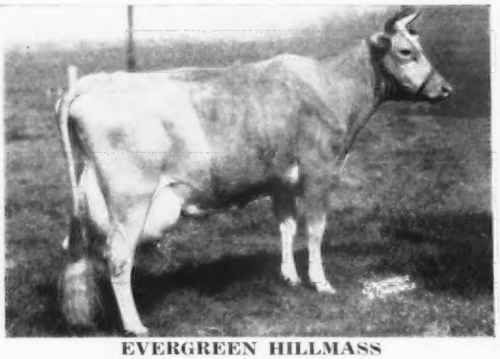

EVERGREEN HILLMASS
10601—508—Jr2—305C—2x
12788—699—Jr3—305C—2x
13166—*732—Sr4—HIR—305—2x
Class Leader 5th place for fat
14324—808—Sr4—365—2x—DHIA
1st Dam: **Evergreen Allmass**
*14248—722—Jr4—365C—2x
2nd Dam: **Evergreen's Rilmass**
14120—*692—Jr4—305C—2x
3rd Dam: **Evergreen's Hopeful Rilma**
15175—*768—6yrs—305C—2x

A SHOW COW . . . One of 5 Daughters of McDonald Farms Le Royalist, Purchased By Us In The Maplewood Farms, Ltd. Dispersal.

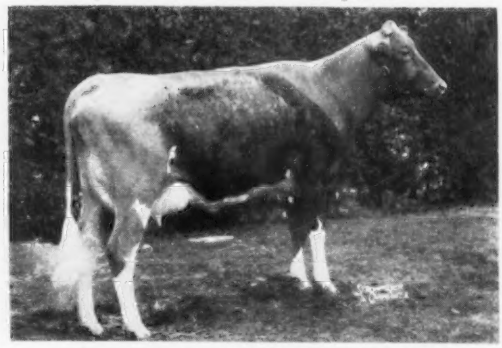

MAPLEWOOD ROYALIST BLANCHE
Born December 16, 1953

She will be tested in our herd this lactation. 2nd prize Cow, 2 Years and Under 3, Pa. Guernsey Show, 1956. 1st prize Cow, 2 Years and Under 3, N. J. State Fair, 1956. Best Uddered Cow, N. J. State Fair, 1956.

A half-sister to Blanche, Maplewood Royalist Blondine, 1st prize 2-year-old, Bucks Co., 1956.

BLANCHE is in calf to our herd sire, Sterlingold Melinda's Majesty. **If it is a bull — he will be for sale.**

CELEBRITY FARMS — New Hope, Pa.

WARREN QUERIPEL & TED STEELE, Owners

Phone—Wycombe 5224—3681

Cows With Pleasing MILKING Habits!

•

Just Finished
4th Consecutive Year
Pennsylvania's highest producing Guernsey herd — regardless of Size

11667—575.5—32.3 cows — 2x—DHIA

VISITORS ALWAYS WELCOME

T. B. and Bang's Certified
HIR and DHIA Herd Test

•

MAPLEVALE FARM

Phone 3131R3

Brookville, Pa.

J. O. Harding — C. Eugene Harding

HERD SIRES IN SERVICE: **McDonald Farms Le Radiant.** His heifers are doing very well. A son of McDonald Farms S. Leader (the Lady Augusta family), out of McDonald Farms Donita, E '47 '48, 13494—770—AA. **Fair Field Brilliant Lincoln.** A son of Bournedale Golden Lincoln, out of Fair Field Lillydale B., 10765—552—Jr4—305C—2x.

FAIR FIELD FARMS, Strasburg, Pa. (Lancaster County)
27 East Main Street. 3 miles south of Guernsey Sales Pavilion
Est. Harry B. Shenk, Owner — David D. Sharp, Herd Manager

WHITEBRY GUERNSEYS

Perkasie, Pa.

"HOME BRED — HOME RAISED"

During the past 18 years, the following bulls have been used in this herd: Hilltop Butterfat Billy, Hill Girt Perky, Rockingham Chattel, Chattel's Hollistar, Fairlawn Peerless Hero, Fairlawn Performer's Chief, Basquaerie Levity Drummer, Fairlawn K. Marshall, Fairlawn Actor's Sargon, Whitebry Loyal (grandson of Fairlawn Peerless Hero and McDonald Farms Gov Innocence, E), and Curtiss Candy Improved Stud Sires.

HIR—2x — T. B. and Bang's Free — Vaccinated

PAUL S. BRYAN

OUR JUNIOR HERD SIRE — **GREEN MEADOWS NERO JOE**
Born February 4, 1956
Sire: **Foremost J. C.'s Nero,** a son of Foremost J. C., out of Langmore A. Nira, 14322—672—Jr3—365—3x.
Dam: **Warners G. B. Jo Ann's Alice,** 9034—465—Sr4—HIR—686 T. M. Record made here at our farm. A daughter of Foremost Gold Bond.

GREEN MEADOWS FARM
2 miles S. E. of Kirkwood on Andrews Bridge Road
Hayes A. and Marion Hastings, Owners — **KIRKWOOD, PA.**

News About Lad!

Grandson of Foremost Prediction and Lady Augusta

McDONALD FARMS FORE ROYAL LAD

Born November 21, 1951

First 2 daughters finished (13697—684—2yrs—365C)
(13229—673—2yrs—365C)

This is an increase of 2,000 lbs. milk and 110 lbs. fat over their dams, records made under very similar conditions, except the daughters were milked by machine, six more making good records.

LAD has 27 daughters at Francis Ginn's. "Andy" tells us six are fresh and all milked over 40 lbs. per day, 2x, by machine. He feels that Lad helped both type and production for them.

Since bringing Lad home, just a year ago, we have 7 young daughters and 12 are due to his service in the next two months.

Lad's Sire: **McDONALD'S FOREMOST PREDICTION, AR**

Lad's Sire's Full Sister

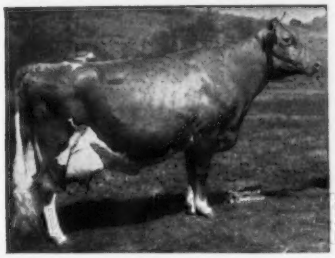

McDONALD FARMS DELLA, E '47 '48 '50
13443—565—G, 15700—681—AA
Dam: Douglaston Lady Augusta, E '47 '48
12106—607—E. 4 Excellent daughters av. 14491—719.

Lad's Dam

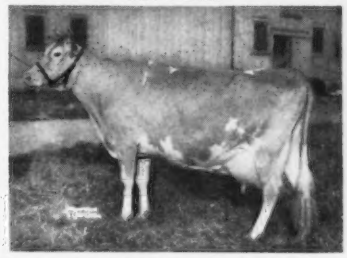

McDONALD FARMS COQUETTE, E '47 '50
13928—708—Jr2—365—3x
5 AR sons, 4 AR daughters include McDonald Farms Gratitude, E '47 '48, 12629—594—5yrsC—3x, McDonald Farms Fore Orchis, VG 3 times, 11706—636—Jr2C—3x, full sister to LAD.

Also . . . LISETER BRILLIANT — Born July 15, 1952

1st Calf, Pa. F.S., 1953, 2nd Sr. Yr., Pa. F.S., 1954

Tracing twice to FOREMOST PREDICTION and three times to CAUMSETT DYNAMO.

We have 32 Brilliant daughters. The first ones will freshen in April. They are a very pleasing group, showing extreme dairy character, deep-bodied, with exceptionally good feet and legs.

Sire

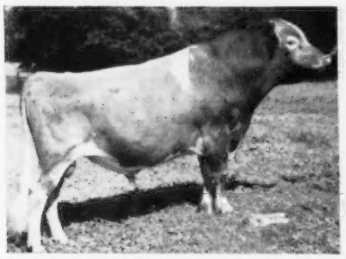

McDONALD FARMS PREDICTOR
18 PR sons, 49 AR daus. 2 over 800, 10 over 700, 26 over 600, 36 over 500 lbs. 39 daughters classified, 4 E, 22 VG, 10 D.

Granddam

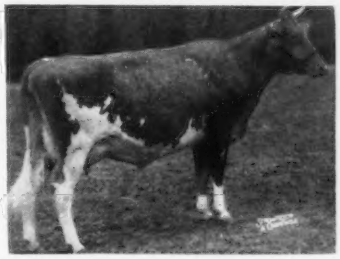

CAUMSETT OCEAN GLITTER, E 4 times
12574—628—Jr2—365C—3x
15097—736—5yrs—365—3x
4 AR daughters

We are enriching our Dynamo blood through a son of Brilliant out of Liseter Flame's Donette, 19031—876—Sr4—365C—3x, she a granddaughter of Dynamo! His first calves due now!

We have two sons of Brilliant available now, out of our best families.

VISITORS ALWAYS WELCOME

T. B. 111895 Bang's 95

LISETER FARM — Newtown Square, Pennsylvania

On Pa. Route 252, one mile north of Route 3

MISS R. J. AUSTIN
MRS. J. AUSTIN DuPONT, Owners

WINSLOW B. TOWLE, Manager
ALLEN SNYDER, Herdsman

Western Pennsylvania Artificial Breeding Cooperative

Presenting our 18 Guernsey sires in service — selected to help our members increase type and production in their select herds — our older proved sires and younger, carefully analyzed sires.

WG 84 MULHOCAWAY EROS BUTTERFAT

Born May 28, 1955

Sire: **MULHOCAWAY BUTTERFAT QUARTUS,** 16 daughters average 9387 M—480 F—305—2x—M.E.; 21 classified daughters average 82.9%.

HIMSELF

Traces 13 times to Imp. Primrose's Butterfat. Full brother to Mulhocaway Butterfat Adonis, 17 daughters average 8428 M—448 F—305—2x—M.E.; 18 classified daughters average 85.4%.

His Dam

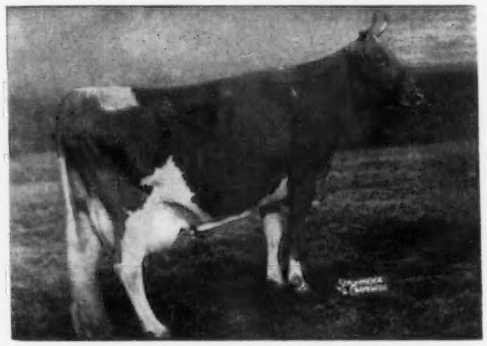

MULHOCAWAY VENUS C. (Excellent '51, VG '48 '49) 7 records including: 14669—787—Jr3—365—3x, 13530—690—5yrs—305C—899 T.M., 16494—838—7yrs—365C—3x.

OTHER SIRES IN SERVICE

WG 15 GLENBURNIE ROYAL

239 A.B. Daus. 498 records average 8041 M, 5.1%, 413 F, 305—2x—M.E.

Sire: **Coldspring's Hardwick's Royal**

Dam: **Glenburnie Golden,** 12084—715—E

WG 60 LOCUST GROVE I. ACE

98 A.B. Daus. 156 records average 8427 M, 4.6%, 391 F, 305—2x—M.E.

Sire: **Fairlawn H. Invincible**

Dam: **Blossom's Bright Sunshine** 19125—887—5yrs—365—3x

WG 70 FRANCHESTER PANSY'S ARGO

Sire: **Blakeford Argo**

Dam: **Gray Haven Pansy,** Excellent 3 times 15510—716—7yrs—365—3x

WG 72 LOCUST GROVE I. MARCUS

A maternal brother to WG 61

Sire: **Fairlawn H. Invincible**

Dam: **Strongheart's Lady Mary** 17104—840—Sr3—365—3x

WG 48 WOODACRES ROYAL BARON

90 A.B. Daus. 165 records average 8095 M, 5.0%, 401 F, 305—2x—M.E.

Sire: **Woodacres Prince Royal**

Dam: **Douglaston Baroness Ailwyn** 12461—690—7yrs—365C—3x

WG 69 FRANCHESTER FREE VIKING

Combines the blood of the Itchen and Labelle families.

Sire: **Langwater Freeman**

Dam: **Riegeldale Emory's Itchen** 14995—859—Sr4—365C—3x

WG 71 HILL GIRT SPARTAN

Sire: **Hill Girt Count**

Dam: **Hill Girt Chevalier Lassie** 15648—889—7yrs—365—3x 14444—837—Sr4—365—3x

WG 73 LLAN FAIR COUNT'S PEARL KING

Sire: **Coldspring's Beauty Count**

Dam: **Churn Creek Hardwick Pearl** 17364—804—10yrs—365—3x

Western Pennsylvania Artificial Breeding Cooperative

Serving Western Pennsylvania Since 1945

CLARION, PA. **Phone: Strattanville 60**

Serving Western Pennsylvania →

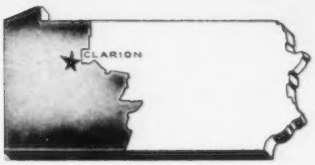

More Well-Bred Sires From Which
You Can Make A Choice

WG 61 LOCUST GROVE H. SOVEREIGN

Born February 3, 1949

Sire: **HORNET'S BRIGHT LAD, AR.** Full brother to Fairlawn Hornet's Actorine, Excellent '48 '49 '51. A son of Green Meadow Hornet out of Bright Lad's Actress, Excellent '47, 19146—980—Jr4—365—3x.

HIMSELF

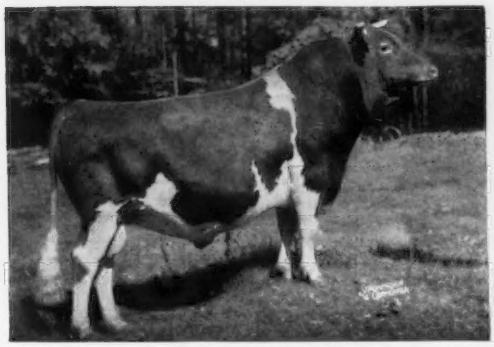

102 A.B. Daus. 159 records average
8534 M, 4.9%, 420 F, 305—2x—M.E.

His Dam

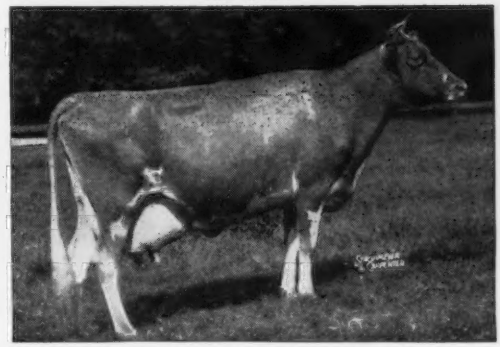

STRONGHEART'S LADY MARY (VG '47)
13082—622—Sr2—365C—3x, 17104—840—Sr3—365—3x
Dam of WG 72 — opposite.

WG 74 COLDSPRING'S B.R. BRILLIANT

A double grandson of Beauty.

Sire: **Coldspring's Beauty's Romulus, AR**

Dam: **Coldspring's Hardwick's Beth**
17643—908—5yrs—365—3x
Excellent '51 '52 '54

WG 76 COLDSPRING'S B.R. GOODWILL

Sire: **Coldspring's Beauty's Romulus, AR**

Dam: **Glenburnie Royal's Golden**
20686—1101—6yrs—365—3x

WG 80 GOLDEN GRANGE IDEAL WM. PENN

Full brother to Golden Grange Ideal Angeline, VG '55, 16102—705—Jr2—365—3x, 16595—752—Sr3—365C—3x.

Sire: **McDonald Farms Augusta's Ideal**

Dam: **Golden Grange R. Evangeline** (VG '49 '50 '51 '53). 5 records average 17042 M, 760 F. 19039—844—7yrs—365—3x.

WG 82 LLAN FAIR WESTERN PA. WARRIOR

Sire: **Glenburnie Royal** (WG 15)

Dam: **Llan Fair Count's Julia**
10429—593—Sr2—365C—3x

WG 75 FAIRLAWN K. SENSATION

Combines the Glory family blood.

Sire: **Fairlawn H. Eastern King**

Dam: **Fairlawn Actor's Ermine**
13301—608—Jr2—365—3x
15882—801—Sr3—365C—3x

WG 77 FAIRLAWN ACTOR'S RADIANT

Sire: **Fairlawn Peerless Actor**

Dam: **Fairlawn Peerless Dianthus**
13112—694—8yrs—365—3x

WG 81 FOREMOST QUANTITY'S SUPERB

From the great Faithful family. Full brother to Foremost Footprint's Quantity, VG '55.

Sire: **Foremost Footprint**

Dam: **Foremost Quantity,** 8 records average 17236 M, 786 F. Winner of Liebers' Trophy, 1953. 18288—874—Sr4—365—3x.

WG 83 FOREMOST QUALITY'S J.C.

Sire: **Foremost J. C.**

Dam: **Foremost Footprint's Quality**
19514—979—5yrs—365—3x

Send For Our Sire Book With Complete Pedigrees

Western Pennsylvania Artificial Breeding Cooperative

CLARION, PA. **Phone: Strattanville 60**

EVERGREEN STOCK FARM

We are pleased to present our two herd sires — paternal great grandsons of RIEGELDALE MELBA'S EMORY, that is also maternal great grandsire of K. Emory.

K. Emory's maternal sister is a National Class Leader in fat, 2nd place in milk, Sr4—365C —2x.

PEBBLEBROOK'S K. EMORY

30 daughters in herd, 6 in milk and many more coming along showing lots of promise.

LAUXMONT STORM

Born October 31, 1955

Storm is being bred to our Emory daughters.

Emory's Dam

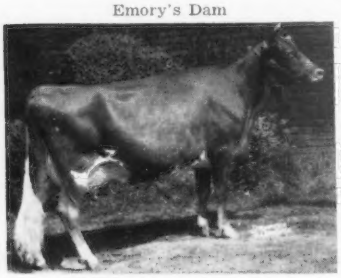

Northern Conrad's Mellisa
13157—670—365C—3x

VG '51, sold for $7,000, 1950. Full sister to Northern Conrad's Myrtle, 12465—658—Sr3C—840 T.M.

Sire: **Riegeldale Emory's Conrad, AR**

Dam: **Horse Shoe F. Marcia**
16244—730—Sr4—365C—3x

Emory

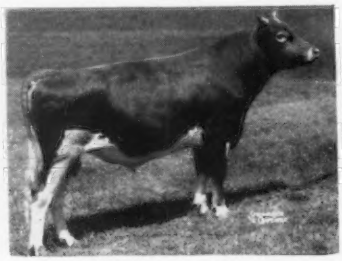

Born May 17, 1952

Maternal brother to Northern Secret's Melissa, *16559—*883—Sr4—365C—2x, 2nd in milk, 1st in fat, owned by North Farm, Bristol, R.I.

Sire: **Franchester Kella's King,** AR
A son of McDonald Farms Steadfast, AR.

Storm's Dam

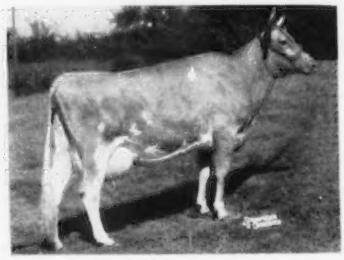

Jupiter's Golden Springtime

11166—674—Sr3—365—3x. Dam of Lauxmont Levity Diadem, 14504—711—Sr4—365C—3x.

Storm is by **Maxim of McDonald Farms,** he out of Riegeldale Emory's Clovette, 12515—729—Sr4—365—3x, she by Riegeldale Melba's Emory, AR.

STOCK FOR SALE - - - VISITORS ALWAYS WELCOME

J. E. LONG, III, Owner — Phone Blackburn 8-9529 — **Monongahela, Pennsylvania**

LONE OAK FARM

One mile west of Monongahela on Route 31

In Service . . . A Levity Hero Son Out Of A Flute Daughter

LONE OAK VAN

Born November 19, 1953

Sire: **CURTISS CANDY LEVITY HERO,** a son of Green Meads Levity King out of Destiny — see below.

His Dam

ROSEWALD ETHEL'S VANITY

Four records including:
13667—778—Sr2—365C—3x
14790—801—5yrs—365C—3x

Next Dam: **Rosewald Ethel**
13667—698—6yrs—HIR—688 T.M.

His Sire's Dam

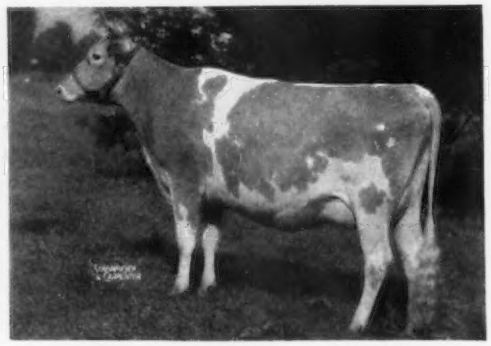

PINE MANOR KING'S DESTINY
10141—518—G
12067—605—D
Dam of one AR son, one AR daughter

VISITORS ALWAYS WELCOME

Herd on HIR Test — Breeding Stock For Sale

HARRY HANK, Owner — Phone: Blackburn 8-9342 — **MONONGAHELA, PA.**

HILL GIRT Guernseys

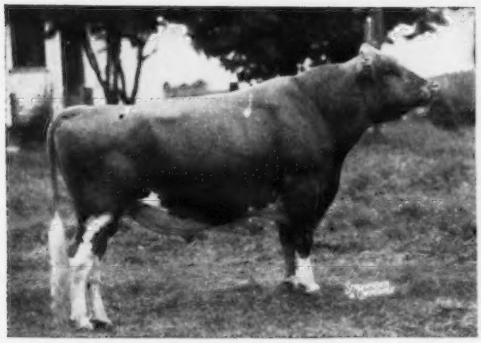

← WESTERN GLOW LOU'S FAME

The first year's service to Fame at Hill Girt resulted in 21 heifers and 12 bull calves. We now have sons of Fame for sale out of tested and classified dams.

G. M. N.

A daughter, WESTERN GLOW DELLA LOU, owned by Gerritt Vander Griend, Lynden, Washington, has 7751—446—Jr2—HIR—2x in 182 days.

His Sire

WESTERN GLOW ROYAL FAME
32 AR daus., 26 classified, 2 E, 12 VG, 11 D.
Western Glow Fame's Della
*14026—670—Jr2—365—2x
Rocky Home Fame's Faith
11892—639—Sr4—365—2x
Western Glow Fame's Virtue
15190—635—Jr2—365—2x
Western Glow Fame's Melinda
13458—623—Sr2—365—3x

His Dam

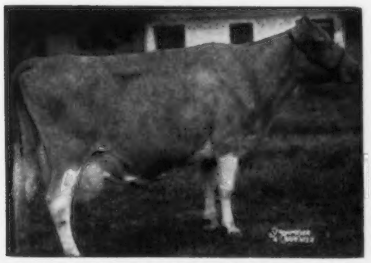

WESTERN GLOW BUTTERFAT LOU
E '51 '54 '55
12431—624—Jr2—365C—2x
15017—715—7yrs—365C—2x
2 PR sons, 4 AR daus.
Giant Cedar Star Lily
VG '47 '51 '52
11875—668—Jr4—305C—2x
Western Glow Laughter
VG '50 '52 '54 '55
14496—664—5yrs—305C—2x
Western Glow F. Marylou
*14356—648—Jr2—365C—2x
Topped 1955 Franchester Sale at $5,000, to John Worthington.

SILVER FOREST MAY ROYAL
7 PR sons, 36 AR daus. 32 classified, 5 E, 17 VG, 9 D.
Western Glow Royal Melba, E '51
14048—797—5yrs—365—3x

Granddam

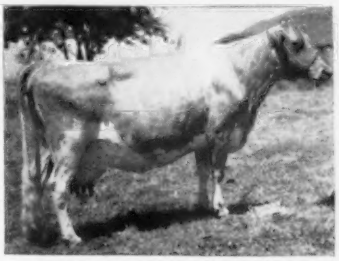

WESCLAIR PANSY'S FLOWER
Excellent '47 '48 '51 '52
11685—560—DD
15701—740—AAA—610

HILLTOP BUTTERFAT COUNT
5 PR sons, 31 AR daus. 1 over 1000, 1 over 900, 2 over 800, 7 over 700, 13 over 600, 22 over 500 lbs. fat. 14 classified, 7 E, 3 VG, 4 D.

WESTERN GLOW MARYLOU
10729—502—Jr2—365C—2x

His Granddam's Maternal Sister

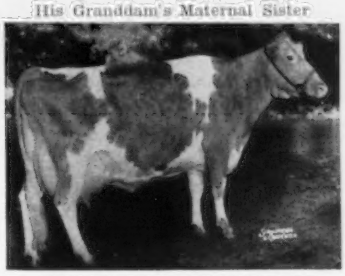

WESTERN GLOW BUTTERFAT MARYANN, E '48 '50
$14,606, 1946
13825—763—6yrs—305C—2x

LANGWATER MAY ROYAL
25 PR sons, 53 AR daus.
Ideal's May Royal's Petunia
$7,000
*17449—*937—Jr2—365C—3x

LANGWATER MAY BLOSSOM
11324—585—Sr3—365C—3x
14248—724—Sr4—365—3x
3 AR sons, 3 AR daus.

HILLTOP BUTTERFAT COUNT, AR
A Count daughter

WESTERN GLOW BUTTERFAT MISS
E '47 '52

8 records all 2x av. 16021—816, *21573—*1095—13yrs—365—2x, National Class Leader, milk and fat.

WESTERN GLOW MAYFLOWER
$1,200, 1951 Idaho Sale
12794—*650—Sr2—305C—2x

HILLTOP BUTTERFAT, AR
Vallevue Butterfat Beauty
E '47 '48
18914—937—AA

HILLTOP BUTTERFAT MAID
11848—614—Sr2—305C—2x
12250—652—BBB
15963—830—A

CHUCKANUT TOPNOTCH
5 PR sons, 15 AR daus.
Darigold Perrywinkle
16888—872—CC
Darigold Topsy
11325—628—A

PANSY'S MARYANN
13327—645—AA (807)
14781—768—A (941)

INQUIRIES INVITED

HARRY G. HASKELL, JR., Owner — CHADDS FORD, PA. — GEO. M. NEWLIN, Manager

TOHICKON CREEK FARM

SIRE HISTORY

Maple Lane Glow's **Designer**
U. S. Gov. Proof 8 Animals 10 Records
10134 Milk 4.8% 490 Fat

Sir Designer of Tohickon Creek
U. S. Gov. Proof 6 Animals 7 Records
10579 Milk 5.4% 574 Fat

Tohickon Creek **Premier**
Dam 2 Class Leaderships 4 State Championships
26 daughters (14 bred)
3 sons sold

CARMEN H. PHILLIPS OTTSVILLE, PA.

WILLOW'S FARM

Located 4 miles south of Lancaster on Route 222.

Our New Junior Herd Sire
From The Arawana Family—
POND ACRE FARM'S WORTHMORE
Born February 10, 1956
Sire: **BASQUAERIE ESQUIRE'S EMPEROR**
A son of Langwater Esquire, AR, out of Coronation Aurinia, Excellent '53 '55, 16501—833—5yrs—365—3x.
Dam: **FAIRFIELDS ROSALIE HOPE**
15154—726—7yrs—HIR—365C—2x
A daughter of Green Meads Highwick King.

VISITORS ALWAYS WELCOME
B. SNAVELY and BARBARA R. GARBER, Owners
WILLOW STREET, PA.

IN SERVICE . . . A LEADER son out of a FOREMOST PREDICTION daughter.
McDONALD FARMS LE PRETOR
Born September 3, 1950
His first 6 daughters are now in milk and are more than satisfactory.
Sire: **McDonald Farms S. Leader, AR**
(The MELBA and LADY AUGUSTA family)
Dam: **McDonald Farms Delia,** VG '47 '48
13162—628—Sr4—365C—3x
4 AR sons, 4 AR daughters

Located 2 miles off Route 322, east of Honey Brook on Suplee Road.

MEETINGHOUSE LANE FARM
HONEY BROOK, PA.
H. H. McCONNELL, Owner
JOHN MIGNOT, Herd Manager

THE MALE HALF OF OUR HERD

1. / **CAUMSETT HIGH BOY**
30 AR daughters, nearly all over 500 lbs. fat.
Sire: **Caumsett High Strung, AR**
Dam: **Caumsett Royal Pearl**
14348—648—Jr2—365C—3x
19055—912—Sr4—365C—3x

His Full Sister

Caumsett Eastern Pendant
14137—681—Jr2—365C—3x
2 full sisters over 14,000 M, 600 F.

2. / **GWYNLLAN HIGH BOND**
A son of **High Boy** (above)
Dam: **Gwynllan Vagabond Elaine**
12085—557—Sr2—365C—3x

3. / **NAMREG CORONATION KING**
10 AR daughters, more being tested. From the CHARLOTTE and MELBA families.
Sire: **Gardenville Coronation King, AR**
Dam: **Riegeldale Emory's Bobolink**
10237—600—Sr2—365C—3x
16848—966—8yrs—365—3x

4. / **GWYNLLAN KING EMORY**
A son of **Namreg Coronation King.**
Dam: **Gwynllan H. Cloud**
11436—574—Jr2—305C—3x

5. / **LOCUST GROVE BRIGHT JONAH**
A grandson of Sterlingold Melinda's Majesty, AR.
Sire: **Locust Grove Merit's Bright Lad**
Dam: **Sterlingold Lady Jean**
11250—564—Jr2—365C—3x
14593—727—Jr3—365—3x

His Dam's Dam

Pharaoh's Jean of Gwynllan, E '47 '48
5 records average 16414—775
17348—831—5yrs—365C—3x
18158—835—9yrs—365C—3x

Breeding Stock For Sale

GWYNLLAN FARM — Gwynedd Valley, Pa.

Federally Accredited No. 325948
Pennsylvania Bang's Free No. 930
A. D. THAYER, Owner F. H. WEIGLE, Manager
W. S. WETZEL, Herdsman
Farm located on Route 202, five miles N.E. from Norristown, Pa. — Telephone OXbow 9-4846

Accomplishments at NEPA - - -

48% of all Guernseys bred by us in 1956 were to

A B Proven Sires

Whose A B Daughters Average

8,595 lbs. milk 5.0% 429 lbs. fat

Three A B sires in service

McDonald Farms S. Mister	39 A B daughters	8,697	5.0%	435
Ideal's Susie's Beacon	35 A B daughters	8,592	4.9%	420
Ideal's Advancer	24 A B daughters	8,313	5.0%	421

Because of the popularity, performance and accomplishments of the Butterfats we selected for our future —

Yellow Creek S. Superior
Born December 1, 1954
Sire: Yellow Creek Jewel Supreme
Dam: Yellow Creek King's Cherie

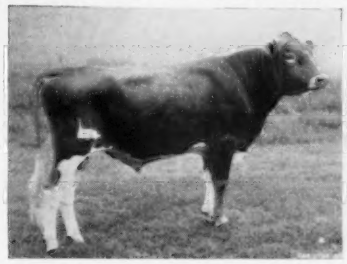

Yellow Creek B. Salamander
Born November 20, 1954
Sire: Yellow Creek R. Beacon
Dam: Yellow Creek S. Jenny

Maurana D. Butterfat Favor
Born March 13, 1955
Sire: Mulhocaway Double Butterfat
Dam: Maurana Rosie's Wanda

"A breeding program built on High Transmitting Ability"

NEPA Artificial Breeding Cooperative

Tunkhannock, Pennsylvania

WILLIAM F. SCHAEFER, JR., Manager — JOHN L. BRACKMAN, Guernsey Chairman

---

LEBANON VALLEY FARMS

Home of the MILENA and VIBRAPHONE cow families

SIRES NOW IN SERVICE

The MILENA Family —

LEBANON VALLEY M. T. MILENA
Born June 25, 1954

Sire: **PAXON HOLLOW MAJESTIC**
A son of Coronation Melba's Majestic.

Milena's Paternal Granddam

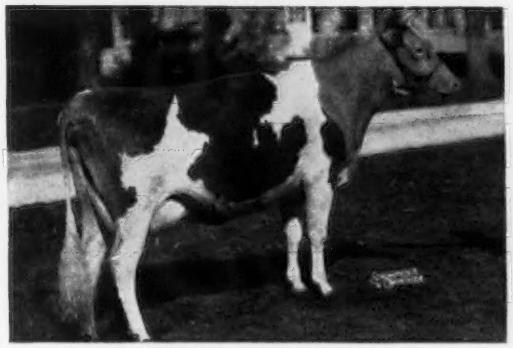

GARDENVILLE QUEEN PRUDENCE
12261—646—Jr2—365—3x. Excellent '50 '51, VG '52 '53.
Sold for $1,800 in 1950.
Dam: **WILLIAM'S A. S. MILENA.** One of our top foundation females. Dam of five registered daughters and two sons.

The BLUEBLOOD Family —

HOMINY HILL BLUE BOY
Born September 23, 1948

Sire: **FAIRLAWN PEERLESS DICTATOR.** A son of Green Meadow Peerless out of Dorothy's Maxim's Buttercup, 12248—678—AA.

Dam of Blue Boy

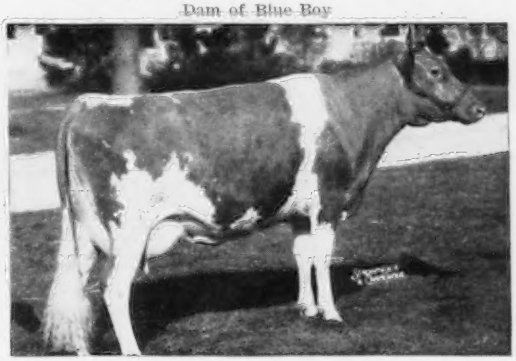

HOMINY HILL BLUEBLOOD
10900—617—Sr2—365—3x
Next Dam: **McDONALD FARMS BLUEBLOOD**
14068—755—AA. Dam of four Excellent full sisters all by Myhaven King.

We can offer sons by these two production-bred sires.

Farm is located 1 mile east of Palmyra off Route 422 south. First right hand road.

JACOB N. SMITH — **LEBANON VALLEY FARMS — R. R. No. 1, Annville, Pa.**

ELSVIEW FARM

Proudly We Present Our Two Production-Bred Herd Sires

OUR SENIOR SIRE —

CHARMEL'S ROYAL KING

Born December 8, 1949

His 7 nearest dams average
16805 lbs. milk, 835 lbs. fat.

Sire: **GARDENVILLE KING'S ROYAL**
A proved son of Gardenville Coronation King ($45,000), out of Pine Manor King's Romance, 17906—937—7yrs—365C—3x.

His Excellent Dam

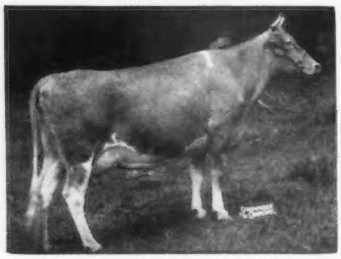

BEACON HILL HEATHER
Excellent '55 '56—VG '50 '52
12864—624—D, 14593—690—7yrs—365C—3x
Sold for $3,000, Private Treaty.

OUR JUNIOR SIRE —

CHARMEL'S HI PEER'S VICTOR

Born June 27, 1952

Member of 2nd Produce, Pa. Farm Show, 1955.

Sire: **McDONALD FARMS HIGH NOBLE PEER**
Sold for $21,000 in 1950. A son of Douglaston Lady Augusta, Excellent at 14 and 15 years of age, 6 AR daughters — 4 Excellent.

His Excellent Dam

GALLIO V. LILLY
Excellent 6 times
14870—676—9yrs—365C—3x
1st Aged Cow, Sr. & Gr. Ch., Pa. Farm Show, 1952.

Stock For Sale — Visitors Always Welcome

Farm located ½ mile south of Ellsworth off Rt. 71

A. J. CELESTINE, Owner

R. D. NO. 1, SCENERY HILL, PA.

Our Junior Sire In Service —

A son of STATESMAN out of a daughter of the 1956 All-American Aged Bull

Wyno Stately Cherub

Born October 4, 1955

Sire: **McDonald Farms Pre Statesman,** a son of McDonald Farms Prediction out of S. Marguerite—see below.

His Paternal Granddam

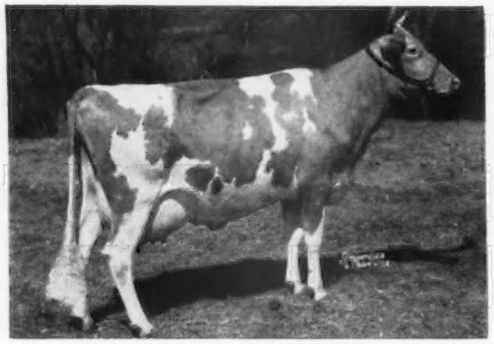

McDONALD FARMS S. MARGUERITE
Excellent '50 '52 '54 '56
11816—699—Jr2—365—3x
13431—759—Jr3—365C—3x
13807—792—Sr4—365C—3x
Sold for $11,750 in 1953.

His Dam's Sire

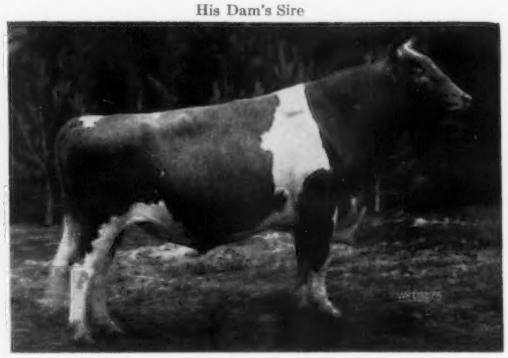

WYNO BEAU'S CHERUB
All-American Aged Bull, 1956.
Sr. & Gr. Ch., National & International, 1956.
Sire of **Wyno Cherub's Color**
13225—617—Jr2—305C—3x
She dam of Stately Cherub.

Plan to visit our farm and see our good herd of working Guernseys.

Corner Park Farm

2 miles west of Berwick—turn right at Johnson's Florist sign.

CLARENCE R. HACK & SONS, Owners

BERWICK, PA.

IMPERIAL — Our New Junior Sire — A son of Champion out of a daughter of Hominy Hill Coronation Prince

His Paternal Granddam

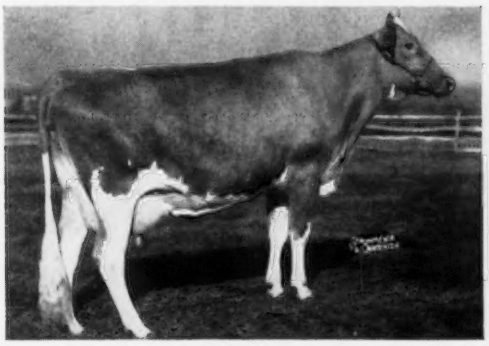

HOMINY HILL BETTY (Excellent '48 '50 '51)
18094—924—Jr2—365C—3x. National record held 5½ years.
17593—891—Sr3—365—3x
4 sons and a daughter sold for a total of $21,800 at auction.

His Maternal Granddam

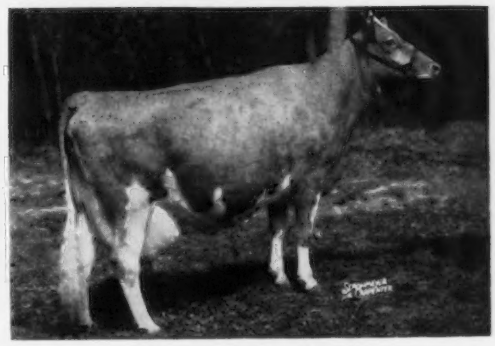

HOMINY HILL ALTHEA
12831—617—Jr2—365—3x. 17204—812—Jr4—365C—3x
19099—922—6yrs—365—3x. 14659—669—7yrs—305C—2x
A son, Hominy Hill Prince Arthur, sold for $3,550 in 1955.

HOMINY HILL IMPERIAL

Born February 4, 1956

Sire: **HOMINY HILL CHAMPION**
Herd sire at Hominy Hill. A son of RIEGEL-DALE CORONATION KING out of BETTY (above).

Dam: **HOMINY HILL PRINCESS ALTA**
17122—729—Sr2—365C—3x (pending). She is by HOMINY HILL CORONATION PRINCE out of ALTHEA (above).

Four Other Members Of Our Bull Staff

I. **WOODACRES REX'S CHIEFTAIN,** born July 12, 1954
A son of **Hominy Hill Rex,** AR (Fairlawn Peerless Dictator — Meadow-Gold Rosabell, 14372—733—Jr4—305C—706 T.M.) out of **Fresno Chieftain's Viva,** Very Good 5 times, 4 records including, 21436—1084—6yrs—365C—3x, a daughter of St. James Champion's Chieftain, AR.

II. **COLDSPRING'S BEAUTY'S LYNN,** born May 24, 1946
His 2-year-old daughters are averaging well over 12,000 lbs. milk and close to 600 lbs. fat. A son of **Coldspring's Beauty's Hardwick** (the **Faithful** family), out of **Coldspring's Lillian,** 13639—748—DD—3x (the **May Rose** family).

III. **DUNWALKE N.K. FINANCIER,** born April 12, 1951
His first daughters that are now just coming into production are milking up to 40 lbs. A son of **Coldspring's Beauty Noble King** (a double **Beauty.** Sold for $29,000 in The Guernsey Sale, 1950. A son of Coldspring's Romulus Noble, AR, out of Beauty), out of **Sunnyfield Golden Marose,** 5 records including, 20320—950—7yrs—365C—3x, 21266—931—10yrs—365C—3x, Excellent '49 '50 '52 '53.

IV. **MEADOW-WOOD LEADER,** born November 13, 1952
He has a number of nice, straight, deep-bodied daughters, the kind that will produce. A son of **McDonald Farms S. Leader** (a Steadfast son out of Della — the **Lady Augusta** family), out of **McDonald Farms High Otilda,** 10778—562—Jr2—365—3x, 12900—621—5yrs—365C—3x, a Hightime daughter out of Pre Kotilda, 15093—771—5yrs—365—3x.

Our herd is on AR and DHIA Test. We have a herd of over 200 head and offer stock for sale.

WRITE US YOUR NEEDS, AND PLAN TO VISIT OUR FARM.

Located 3 miles south of Lebanon on Route 241.

MEADOW-WOOD DAIRIES

On Route 241
LEBANON, PENNSYLVANIA
HOWARD B. BOMBERGER & SONS, Owners

Bang's Free Cert. 17142
T. B. Accredited 47226
Calfhood Vacc. under Federal Supervision

KIMBERTON FARMS •

Over 200 Head Registered Guernseys — Mostly Green Meadow Breeding

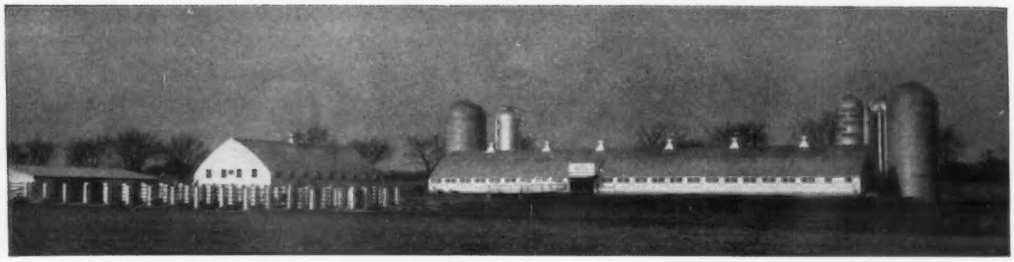

Our Two Junior Sires Combine The Blood Of The MELODY And ROSE Families At Flying Horse

FLYING HORSE MELODY'S LEADER

Born August 4, 1954

Full brother to Flying Horse Melody Master, AR, All-American Aged Bull, 1954.

Sire: **FLYING HORSE MUSICMAKER, AR**
Sire of Flying Horse M's Holly
16719—840—Jr2—365—3x

His Excellent Dam

CATAMOUNT MELODY
Excellent '48
12360—751—Jr2—365C—3x, 14047—848—AA
5 AR sons, 5 AR daughters.

FLYING HORSE G. R. COLONEL

Born January 1, 1955

3 maternal sisters average 16256—833. Flying Horse Phil's Dottie, E '55 '56, 18160—902—5yrs—365C—3x

Sire: **FLYING HORSE GENERAL'S ROYAL**
From the Rose family, by Flying Horse Colonel's Promise, AR, out of Flying Horse Royal Rose, VG '48, 22558—1154—5yrs—365C—3x.

His Excellent Dam

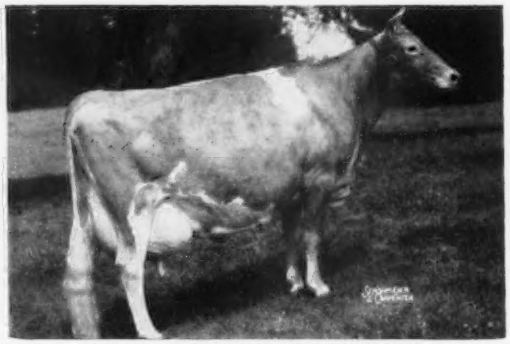

FLYING HORSE COLONEL'S DOROTHY
Excellent 4 times
12622—664—Jr2—365C—3x, 16389—831—6yrs—365C—3x, 18552—989—7yrs—365—3x, 18889—958—10yrs—365—3x. Sr. & Gr. Ch., E. S. E., 1949. Res. Gr. Ch., N. G. S., 1948, 1953. Sr. & Gr. Ch., Topsfield, 1947, 1948, 1950, 1951.

FOUR SENIOR SIRES — 2 King Sons — 2 Courageous Sons

Two Sons of Gardenville Coronation King

WILGORLAN FARMS THOR

Born November 30, 1948

His 2-year-old daughters are finishing with over 10,000 lbs. milk and 500 lbs. fat—2x.

Dam: **WILGORLAN FARMS P. PLUM**
4 records include:
12524—660—Jr3—365C—3x
12140—636—5yrs—365C—3x
3 times Very Good

WILGORLAN FARMS PERFECTION

Born October 13, 1951

Purchased in the 1952 Pa. State Sale for $3,000. His daughters are most pleasing.

Dam: **LYNBROOK FAME'S PERFECTION**
Classified Very Good
12466—664—Sr3—365C—3x
14775—758—6yrs—365—3x

Two Sons of Hominy Hill King's Courageous

WILGORLAN FARMS COURAGEOUS

Born January 11, 1948

Maternal sister, Horse Shoe Bailiff's Iris, 13190—715—Sr2—365C—3x.

Dam: **HORSE SHOE F. IRENE**
VG '47 '48 '50
4 records including:
14906—752—Sr3—365C—3x
16070—829—5yrs—365—3x

WILGORLAN FARMS WOTAN

Born August 26, 1950

Full sister, Wilgorlan Farms Success, E '52 '53, 12548—719—5yrs—365C—3x.

Dam: **WILGORLAN FARMS PEERLESS SUE**
VG '48 '49
4 records including:
12096—656—Jr3—365C—3x
12754—689—5yrs—365C—3x

Plan to visit us during 1957 and select a Green Meadow-bred bull for your herd sire.

KIMBERTON FARMS

H. A. W. MYRIN, Owner — R. D. No. 2, PHOENIXVILLE, PA. — M. L. JANSSEN, Herdsman

THE COSKERY GUERNSEY FARMS

Where the horns have been removed from every cow

R. F. D. 1 — CENTER VALLEY, PA.

Woodring 5-9234

Herdsman, HAROLD MILLER — Field Foreman, KEN CAMPBELL

PENNSYLVANIA'S FIRST MISS MILKMAID QUEEN

(Reigning June, 1956 'Til June, 1957)

SUSAN GAIL COSKERY

Photo taken in January, 1957, at the Pennsylvania Farm Show.

YEP — SHE CLASSIFIED EXCELLENT AND BECAUSE THIS STATE'S FIRST MISS MILKMAID QUEEN HAILED FROM A GUERNSEY FARM THE GUERNSEY COW AND GUERNSEY FOLKS IN GENERAL RECEIVED A LOT OF FINE PUBLICITY. IT WAS WELL THAT THIS INITIAL CROWNING WAS WON BY A GUERNSEY GIRL — OUR MIDDLE DAUGHTER. HOWEVER, WE ARE CONFIDENTLY HOPEFUL OUR FOUR LEGGED GIRLS WILL RECEIVE SUCH WONDERFUL ACCLAIM ALSO. ACTUALLY SINCE WE HAVE EMBARKED ON OUR TWO SEPARATE BLOODLINE PROGRAMS **(COSKERY'S MUSIC** AND **COSKERY'S FOREMOST),** SUSAN'S FAWN AND WHITE PLAYMATES LOOK AWFULLY PROMISING. WE ARE SURE OUR PROGRESS AND RESULTS WILL WARRANT YOUR CONTINUED ATTENTION ⟶ PARTICULARLY IF YOU ARE **MUSIC** OR **FOREMOST** INCLINED.

THE COSKERY GUERNSEY FARMS

PARTRIDGE HALL GUERNSEYS

100 HEAD — Approximating Ten Years of Breeding
The Best of Fairlawn—Green Meadow Bloodlines

FAIRLAWN K. WARRIOR

His proof on the first eight daughters to complete test is 10231—4.9—499—M.E., an increase of 1016 lbs. milk and 24 lbs. fat.

Sire
FAIRLAWN H. EASTERN KING
One of the breed's great sires. 31 PR sons, 66 AR daus. 1 over 1000, 4 over 900, 14 over 800, 23 over 700 lbs. fat. 47 daus. classified, 6 E. 22 VG, 13 D. Sire of Res. All-American Sr. Get, 1954, 1955, 1956.

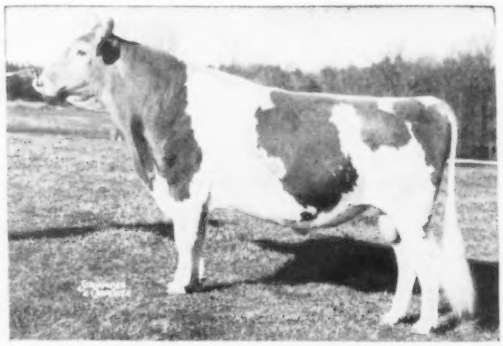

Dam
FAIRLAWN H. COQUET, VG
13986—722—Jr2—365C—3x
12238—600—Sr3—305C—3x
16994—861—7yrs—365C—3x
Sold 1953, $7,500.

WARRIOR DAUGHTERS ARE OUT-MILKING THEIR DAMS AND UNIFORMLY ARE OF WELL-BALANCED TYPE WITH EXCEPTIONALLY NICE UDDERS.

SOME TIME AGO WE REMARKED THAT WARRIOR WAS A BULL WORTH WATCHING. * THIS WE NOW REAFFIRM WITH INCREASING CONFIDENCE.

* Now at Fairlawn for a year's service while replaced here by their young Fairlawn K. Steadfast, full brother to Fairlawn K. Gay Levity, E, 14978—730—Jr4—365C—3x, 17244—845—7yrs—365—3x. Her son, Fairlawn Actor's Leader, was sire of Honorable Mention All-American Jr. Get, 1955.

PARTRIDGE HALL FARM — Lahaska — Bucks County — Pennsylvania

MR. and MRS. J. H. BRADSHAW, JR. — LLOYD W. BLOM, Herd Manager

RHOADSACRES —

Home of 300 Head Of Registered Guernseys On AR Test.
Farms located south of Quarryville, Pa., just off U. S. 222.

3

GREAT FEMALES THAT ARE PLAYING AN IMPORTANT PART IN OUR BREEDING PROGRAM

These Dams of our 3 Herd Sires average
15919 lbs. milk — 755 lbs. fat.

Dam of Patrician

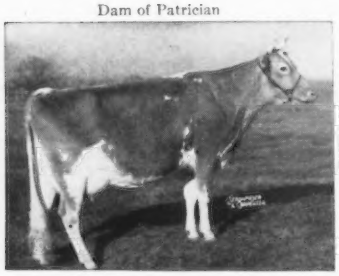

HOMINY HILL SALLY
15000—755—Sr2—365—3x, Very Good '48 '53.
Sold for $5,300 in 1949.
Her Son In Service—
OSBORNE HILL PATRICIAN
(The Pollyanna Family)
Sire: **Hominy Hill Pathfinder**

Dam of Footprint 23rd

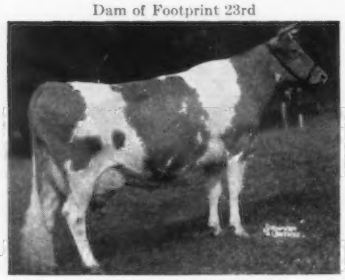

FOREMOST QUAFFODIL
18395—894—Sr4—365—3x
19098—905—7yrs—365—3x
Her Son In Service—
FOREMOST FOOTPRINT 23rd
(The Country Flower and Faithful Families)
Sire: **Foremost Footprint, AR**

Dam of Prior

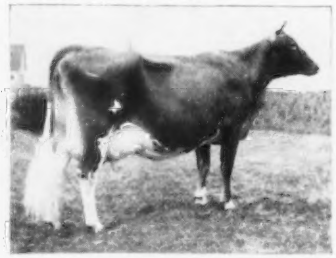

McDONALD FARMS ELITE
13659—606—Jr2—365—3x
2 AR sons, 3 AR daughters.
Her Son In Service—
McDONALD FARMS EMORY'S PRIOR
(The Melba and Kittoline Families)
Sire: **McDonald Farms Steadfast Emory, AR**

STOCK FOR SALE — VISITORS ALWAYS WELCOME

RHOADSACRES — Quarryville, Pennsylvania

JEROME H. RHOADS, Owner — JOHN R. BRENEMAN, Manager

Two Young Herd Sires In Service From The
CROWN JEWEL and MARY ANN Families

LAKE LOUISE ROSE VALIANT
Born February 23, 1952

His first daughters are just coming into milk and really look the part.

Sire: **PINE MANOR ROSE KING**
(The CROWN JEWEL family)

His Dam

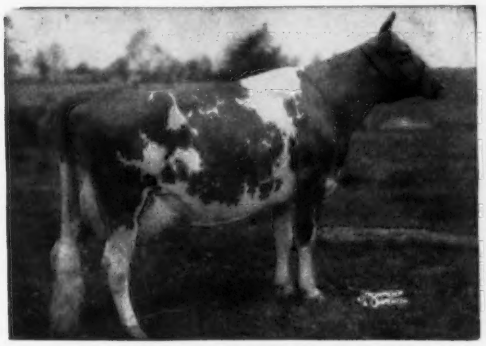

LAKE LOUISE ANTHRACITE'S PATSY
11988—625—Sr3—305C—3x, 15956—803—Sr4—365C—3x
18631—939—6yrs—365C—3x, 18691—912—9yrs—365—3x
Very Good '54 '55
Dam of 1 AR daughter with 17009—854—Sr3C—3x.

LAKE LOUISE ROYAL PRINCE
Born August 8, 1954

28 cows bred to him, many of them daughters of Rose Valiant.

Sire: **WESTERN GLOW LOU'S ROYAL**
His dam classified Excellent 3 times and has 15017—715—7yrs—365C—2x.

His Dam

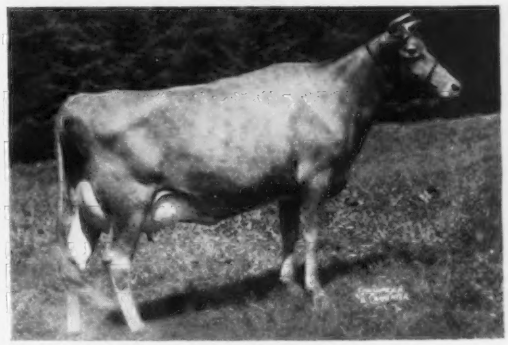

IMP. LAKE LOUISE PETITE ETOILE
13452—613—Sr3—365C—3x, 16361—759—6yrs—365—3x
15209—830—9yrs—DHIA—305—2x
Very Good '54 '55
Dam of 1 AR daughter with 12444—644—Sr3—365—2x.

Plan to pay us a visit and see these two young bulls.

STOCK FOR SALE . . . WRITE US YOUR NEEDS.

Our farm is 5 miles south of Buckingham, 5 miles north of Hatboro on York Road, Route 263.

HERMAN SAMUELS, Owner — Tel: Doylestown 6476 — RAYMOND COX, Herdsman

MAPLE LANE FARM — Jamison, Pa.

More And More We Like Our Senior Sire

His daughters are now just coming into production and are proving themselves at the pail.

HOMINY HILL MARQUIS
Born September 11, 1948

Marquis combines the best of Green Meadow and Foremost breeding plus the BLUE-BLOOD family.

Sire: **CORONATION KING OF PINE MANOR, AR**

His Sire's Dam

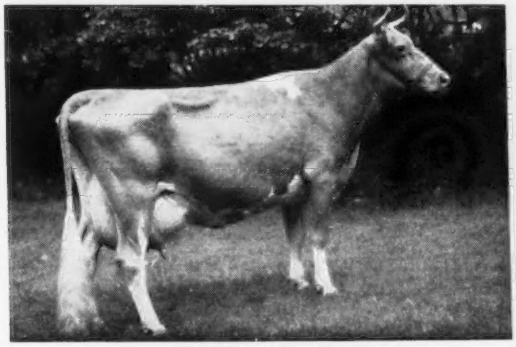

GREEN MEADOW MINUET
19093—864—A
4 AR daughters, 3 AR sons

His Dam

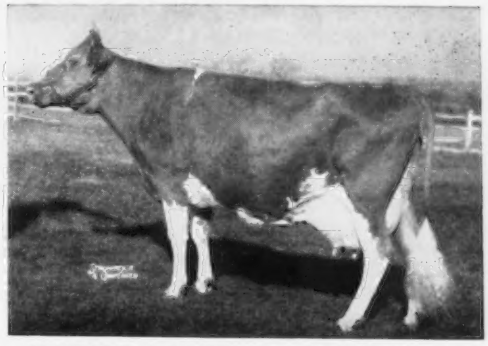

McDONALD FARMS BLUEBLOOD, VG '48
14068—755—AA. 4 AR sons, 5 AR daughters, all over 600 lbs. fat, 4 classified Excellent. Blueblood is a daughter of Foremost Prediction, sire of more Excellent daughters than any sire of the breed.

STOCK FOR SALE — VISITORS ALWAYS WELCOME

Farm located 1½ miles east of Route 113, 3 miles west of Route 29.

J. L. EASTWICK, Owner
Paoli, Pa.
Phone: Wellington 3-6415

SPRINGHEAD FARM — Malvern, Pa.

WALTER JAMES, Manager

LE FROLIC LINDA OF RUTTER BROS.

1955 — 1st prize Jr. Yr., Pa. Guernsey Show, York Fair, and 4-H Champion
1956 — 1st prize Sr. Yr., Jr. Champion and 4-H Champion, Pa. Farm Show
1957 — 1st prize 2 Yrs., Grand Champion and 4-H Champion, Pa. Farm Show

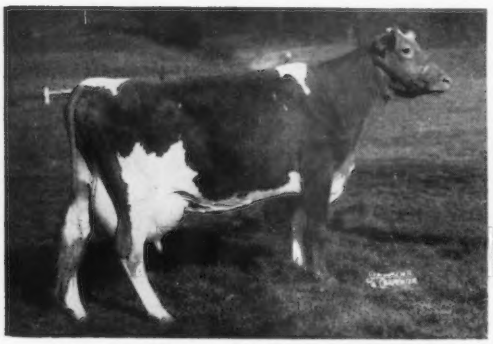

PINE GROVE FARMS LULUBELLE

9222—442—Jr2—305—2x—DHIA
8499—416—Jr3—305—2x—DHIA
9483—434—4yrs—305—2x—DHIA
10589—509—5yrs—305—2x—DHIA
14077—638—6yrs—365—2x—DHIA
14185—674—7yrs—HIR—365—2x
11221—520—9yrs—HIR—305C—2x

4 daughters and 12 other female descendants in the herd.

Granddam of Our Junior Sire

IDEAL'S GARDENIUS' PEARLETTE

7 records all over 750 lbs. including:
17801—886—7yrs—365—3x
19904—980—10yrs—365—3x

Dam of **Ideal's L. D.'s Patty**
14448—718—Jr2—365C—3x
*21139—*1114—Sr3—365—3x
1st in milk, 2nd in fat

She dam of Our Junior Sire
Ideal's Patty's Superior
Born June 22, 1955
A son of Ideal's Superior.

RUTTER BROS.

VISITORS WELCOME YORK, PA. LEO RUTTER, HERDSMAN

Since 1926

300 Registered Guernseys

•

We believe our over thirty years of continuous constructive breeding for profitable production has developed the kind of cow you would be proud to own.

•

Donnell Marshall

Miller C. Long

POTTSTOWN, PENNSYLVANIA

Our Herd Is Rich In The Blood Of McDonald Farms Prediction

Plus The Blood Of Three Great Producing Cow Families

LADY AUGUSTA — HAPPY LASS — COQUETTE

Two Sons Of Happy Lass In Service

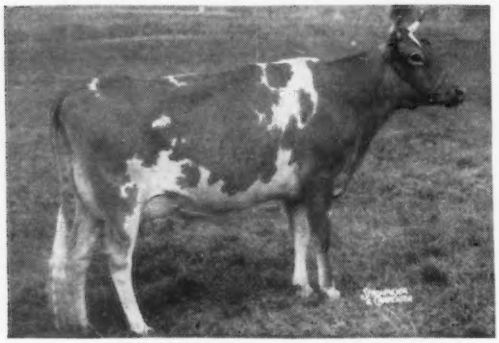

BETHANY HAPPY LASS
11560—562—Jr3—305C—3x
12293—603—Jr4—305C—3x
17636—887—5yrs—365C—3x
A daughter of McDonald Farms Prediction Jr., AR

MORDELE FARMS LAD
Born April 8, 1951
Over 20 daughters in our herd.
Sire: **McDonald Farms Hale**
(The LADY AUGUSTA family)

MORDELE FARMS VALIANT LAD
Born January 19, 1956
Lad is just now being put into service.
Sire: **McDonald Farms Pre Valiant**
(The COQUETTE family)

Two Prediction Sons In Service

McDONALD FARMS HALE
A proved AR sire. His full brother sold for $6,500 in the 2nd McDonald Sale.
Sire: **McDonald Farms Prediction**

McDONALD FARMS PRE VALIANT
Half-brother to Hale and a full brother to Prediction Jr., he sire of Bethany Happy Lass.
Sire: **McDonald Farms Prediction**

His Dam

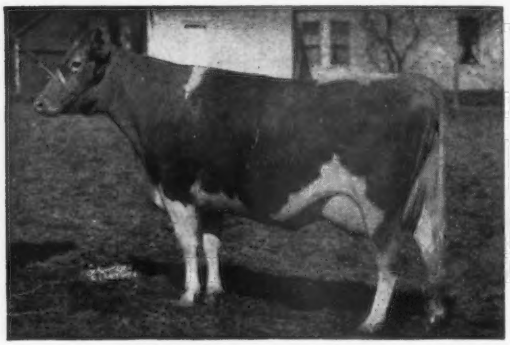

McDonald Farms Fenella
11465—519—F, 13974—600—6yrs—365C—3x
Excellent '47—VG '50
A granddaughter of Lady Augusta.

His Dam

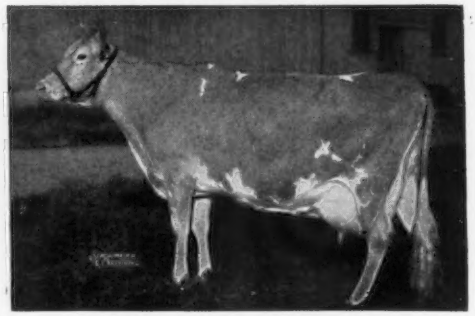

McDonald Farms Coquette
Excellent '47 '50—VG '48
13928—708—Jr2—365—3x
Dam of 3 AR daughters that include McDonald Farms Gratitude, Excellent '47 '48. 5 sons in top herds as sires.

Stock For Sale — Visitors Always Welcome

Located 1 mile east of Routes 212 and 412

MORDELE FARMS — Route 1 — Riegelsville, Pa.

2565-Certified and 476513-Accredited

Kenneth Bender, Manager — Tel.: Springtown 6-7338

T. B. ACCREDITED NEGATIVE

HERD SIRES IN SERVICE

Dam of Elixir —

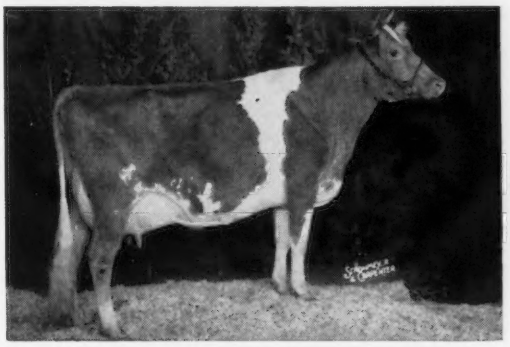

MAPLE LANE SUPREME'S BETINA

12018—646—5yrs—305—2x

Senior and Grand Champion Female and Member of 1st prize Senior Get of Sire, Pennsylvania Farm Show, 1956. Sold for $11,000.

Her full sister, Maple Lane Supreme's Barbie, is in our herd.

Dam of Count —

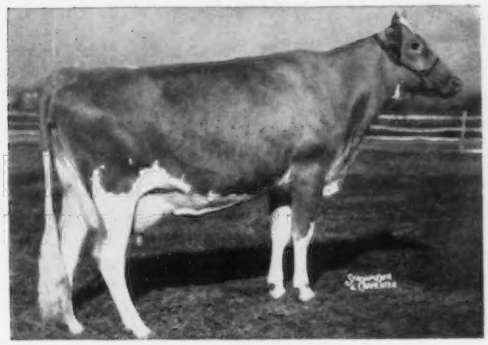

HOMINY HILL BETTY

Excellent '48 '50 '51

18094—924—Jr2—365C—3x

17593—891—Sr3—365—3x

Four sons in different herds sold for an average of $4,925.

Her Son —

Lieblund Royal's Elixir

Born October 17, 1955

Sire: **WESTERN GLOW LOU'S ROYAL**

We have quite a few of his daughters in our herd.

Her Son —

Hominy Hill Count

Born October 11, 1954. Junior and Grand Champion, Pennsylvania Farm Show, 1956.

Sire: **HOMINY HILL ROSE KING**

A son of Coronation King of Pine Manor, AR.

His Paternal Granddam

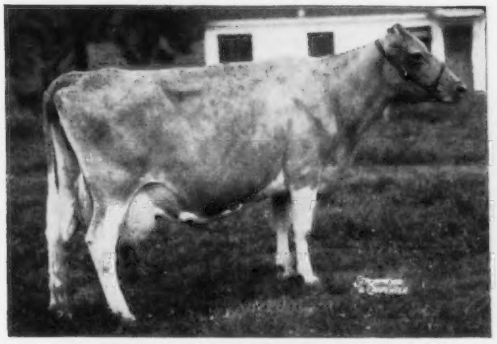

WESTERN GLOW BUTTERFAT LOU

VG '47, Excellent '51 '54 '55 '56

12431—624—Jr2—365C—2x

15017—715—7yrs—365C—2x

A daughter of Hilltop Butterfat Count.

His Paternal Granddam

MEADOW-GOLD ROSABELL

11962—628—EEE, 14372—733—Jr4—305C—2x.

Five AR daughters, three PR sons, one Class Leader, one Excellent, and two Very Good daughters.

OUR HERD IS PREDOMINANTLY CORONATION—GREEN MEADOW BREEDING

WE WELCOME YOUR INQUIRIES FOR BULL CALVES—PLAN TO VISIT OUR HERD

LIEBLUND FARM — R. D. 1 — Stillwater, Pennsylvania

Farm is located 10 miles west of Shickshinny or 5 miles east of Benton. Just off Route 239.

GEORGE C. LIEB
MARGARET G. LIEB } Owners

Phone: Huntington Mills 2366

R. K. (Bud) HAMILTON
Manager

BREEZY INN FARM GUERNSEYS

Strong In The Blood Of Prediction And Lady Augusta

Present Herd Sires In Service — PREDICTION — LADY AUGUSTA and IDEAL Blood

McDONALD FARMS FINE TRISTAN
Born February 2, 1953

Sire: **McDonald Farms High Financier**
(Hightime—Lady Augusta)

Dam: **McDonald Farms King's Linda**
13494—708—Sr3—365C—3x
A daughter has 701—Jr2—365C—3x.

McDONALD FARMS JOLLY VENTURE
Born August 15, 1954

Sire: **McDonald Farms High Neptune**
Sire of the All-American Jr. Get, 1955 (Hightime—Jolly Lady, 4 times Excellent, sold for $12,500 15575—869—7yrs—365—3x).

His Paternal Granddam

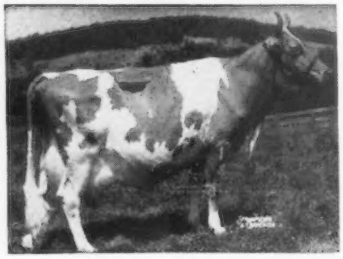

Douglaston Lady Augusta
Excellent '47 '48
12106—607—E
5 PR sons, 6 AR daughters, 4 classified Excellent.

McDonald Farms Ideal Nova
Excellent '52 '54
12988—735—Sr3—365C—2x
Dam of McDonald Farms Noble Placidia, E '54, 14450—727—Jr3—349C—3x.

His Dam

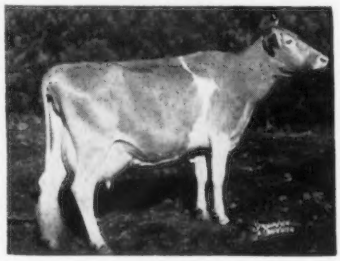

Our New Junior Sire—**OSBORNE HILL MAXIMMASTER**—Born October 13, 1955. ¾ brother to Osborne Hill Theda's Columbine, E '55 '56, 12668—678—Jr2—365C—2x, Grand Champion, Chester County, 1955.

Sire: **Blakeford Coronel**, sold for $8,700 to Tri-State Breeders. He a son of Blakeford Transformer, AR, out of Blakeford Corona, Very Good 3 times, 10876—652—Jr2—365C—3x.

Dam: **Osborne Hill Pat Teresa**, 13029—676—Jr3—365C—2x, she by Hominy Hill Pathfinder, AR, out of Osborne Hill Baron's Theda, VG twice, 12377—568—Jr2—365C—3x, 11464—580—5yrs—305C—2x.

STOCK FOR SALE — PLAN TO VISIT OUR HERD. — WRITE US YOUR NEEDS.

Farm located ½ mile west of Wrightsville on Lincoln Highway, Route 30.
Farm on right side at the intersection of Route 30 and Accomac Road.

HARRY W. BLESSING, Owner
Phone 3048

BREEZY INN FARM — Wrightsville, Pa.

Rocky Knoll Farm

Located 4½ miles northwest of Doylestown off Rte. 313 on Barnes Road off New Galena Road.

HERD SIRES IN SERVICE

Combine the Best of **GREEN MEADOW—BUTTERFAT Blood**

Rocky Knoll Haraway
Born December 28, 1955

Sire: **Mulhocaway Beauty Butterfat**
Sr. & Gr. Ch., N. J. & Conn., 1956

His Paternal Granddam

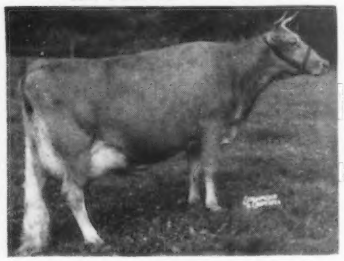

MULHOCAWAY BUTTERFAT ARUM
Very Good 4 times
12234—657—Sr2—365—3x
13294—703—Sr4—305C—3x
15367—805—7yrs—365C—3x

Dam: **Tuckaway Farm Cynthia**
9051—532—3—1—305—2x—DHIA
11518—660—4—2—305—2x—DHIA
A daughter of Tarbell Farms Peerless Maximus.

Rocky Knoll King Al
Born February 25, 1956

Sire: **Gardenville Coronation King**

Dam: **Evergreen Altheatu**
Very Good '55
10057—494—Jr2—365—2x
13583—724—Jr3—HIR—365—2x

Lauxmont Belzanor
Born July 18, 1955

Sire: **Fairlawn Actor's Royal**
A son of Actor out of Argilla Fair Palotterie 3d, VG '47 '48, 15907—823—A.

Dam: **Edenvale Nerissa's Buttercup**
3 records include
17202—816—5yrs—365C—3x

Celebrity Farm Coronation King
Born April 11, 1955

Sire: **Gardenville Coronation King**
An own son of Douglaston King's Charlotte — below.

His Paternal Granddam

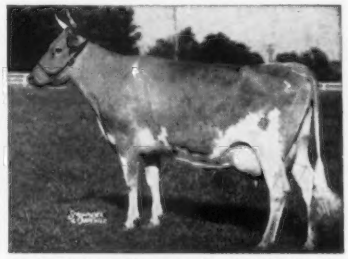

DOUGLASTON KING'S CHARLOTTE
Very Good '48
19751—988—AA
2 AR sons, 2 AR daughters

Dam: **Evergreen Althea**
Very Good 6 times
15120—826—7yrs—365C—3x
Dam of Evergreen Hopeathea, VG '54, 11420—621—Jr2—365C—3x.

PLAN TO PAY US A VISIT — STOCK FOR SALE

Visitors Always Welcome

WILLIAM Y. LEE, Owner

HARRY B. WEBER, Manager

GREEN HILLS FARM

WE ARE FOLLOWING THROUGH WITH THE BEST OF
GREEN MEADOW BLOOD IN OUR BREEDING PROGRAM

SIR GAWAIN, Our Junior Sire, Is Out Of A Daughter Of Our Foundation Sire, BLAKEFORD CONTROL

LAUXMONT SIR GAWAIN

Born November 4, 1954

Sire: **STERLINGOLD LAUXMONT KING,** a son of Gardenville Rose King out of Sterlingold Mandy — below.

Gawain's Dam

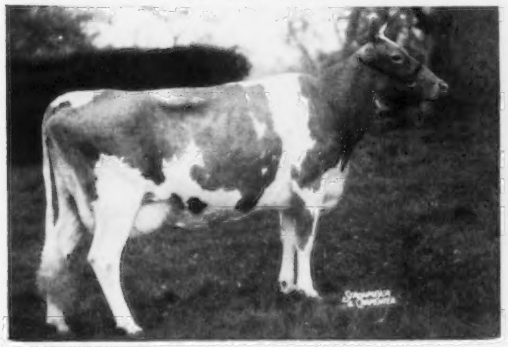

GREEN HILL'S JOYIE
15446—810—Jr3—365C—3x. A daughter of Blakeford Control. Joyie is one of the foundation cows in the Lauxmont herd.

Gawain's Paternal Granddam

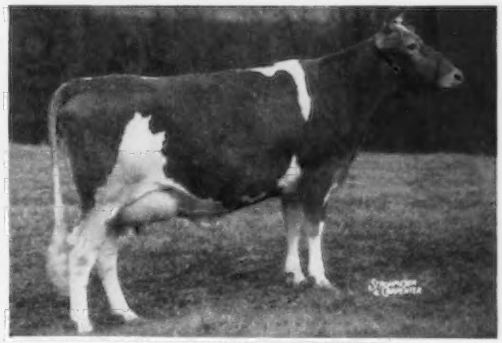

STERLINGOLD MANDY (VG)
16179—807—Jr2—365—3x, 14460—671—5yrs—305C—3x, 17910—848—6yrs—365C—3x. Sold for $7,100 in the Sterlingold Dispersal.

We would be pleased to have you visit the farm.

Located 1 mile west of Dublin (Rt. 313), on Dublin—Hilltown Road.

RALPH AKERS, Manager
Phone Dublin 3547

PERKASIE, PA.

PEARL S. WALSH
Owner

Our Breeding Program Is Being Built On Proved Coronation Bloodlines
We Are Expecting Our IMAGE—LAD Cross To Give Us Pleasing Results

LAKE LOUISE KING'S IMAGE
Born March 7, 1951
His daughters are a most attractive group of individuals.

Sire: **LAKE LOUISE CORONATION KING, AR**
An own son of Douglaston King's Charlotte, 19751—988—AA.

His Dam

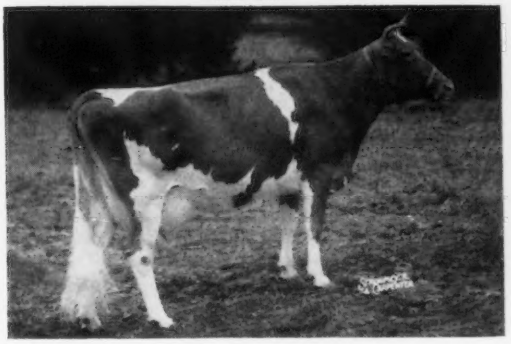

VILLA CREST LOVELY
Very Good '47 '55
12996—719—Sr4—305C—3x
Dam of **Lake Louise King's Luana**
13829—712—Sr2—365C—3x
Full sister to Image.

LAKE LOUISE ROSE LAD
Born August 9, 1953
Lad is being bred to our Image daughters and other good cows in our herd.

Sire: **PINE MANOR ROSE KING**
A son of Pine Manor Crown Jewel, 14550—833—Sr3—365C—3x.

His Dam

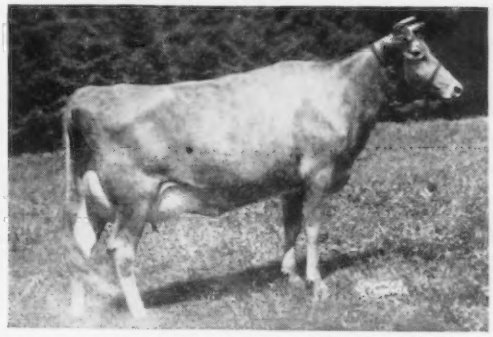

IMP. LAKE LOUISE PETITE ETOILE
Very Good '54 '55
13452—613—Sr3—365C—3x
16361—759—6yrs—365—3x
Next Dam: **Imp. Petite Etoile of Les Videelins**
13279—601—12yrs—305C—3x

STOCK FOR SALE — WRITE US YOUR NEEDS

Plan To Visit CRUMDALE FARM — Berwyn, Chester County, Pennsylvania

Farm located at Crum Creek on White Horse Road near Paoli, where Routes 202 and 30 meet.

GOLDEN GUERNSEY

MRS. PERCY C. MADEIRA, JR., Owner
Phone Elgin 6-3462

FRED LOWE, Manager
Accredited Herd 54239 — Bang's Free 207

• • Silver Lake Farm • •

ZIMMERMAN BROTHERS

R. D. 4, Norristown, Pa.

Breeders of Pure Bred Guernsey Cattle
Guernsey Products

Our Guernseys Produce Year In And Year Out

1956 Herd Average: 8848 Lbs. Milk—445 Lbs. Fat—39 Cows
Our 10 Year Herd Average: 8913 Lbs. Milk, 441 Lbs. Fat—32 Cows

We are proud of the two top cows that recently completed records

SILVER LAKE BELLE
13914—705—5yrs—HIR—305C—2x
(pending)

WOODVALE LEADER'S JACKYLINE
14376—699—5yrs—HIR—305C—2x
(pending)

Belle's dam, **Blues Speck Face,** has a lifetime record in 8 lactations of 98,564 Lbs. Milk, 4,532 Lbs. Fat.

These and other high record cows in our herd are being bred to top bulls from the Lehigh Valley Cooperative Stud.

Year In — Year Out production is in the pedigree of the stock we offer for sale.

VISITORS ALWAYS WELCOME

Farm located on Wentz Road, 1 mile south of Centre Square, Routes 202 and 73.

C. EDWARD & M. K. ZIMMERMAN — R. D. 4, Norristown, Pa.

Phone Norristown 8-0928

AUCTIONEER

At Your Service . . .

WALTER K. DUPES
315 South Mt. Joy Street
Elizabethtown, Pennsylvania
Phone: 7-1358

It is always a pleasure to sell Guernseys and meet the Guernsey Breeders

SPRING LOCKE FARM

•

MILKING HERD

OF

26 REGISTERED GUERNSEYS

DHIA TESTING

1956 HERD AVERAGE — 445 LBS. FAT

•

Our herd is being built on the blood of top bulls from the Lehigh Valley Cooperative Farmers and the Southeastern Penna. A.B.C.

Our farm is located ½ mile east of Worcester on Route 73. Plan to visit our herd. Stock occasionally for sale.

ELLIS D. ANDERS

R. R. No. 2 — **LANSDALE, PA.**

BANG'S FREE CERTIFICATE 7523 FEDERAL ACCREDITED 467076

• SPAR HILL FARM •

OUR SENIOR SIRE — An Actor Son Out Of A
Six Times Excellent Eastern King Daughter

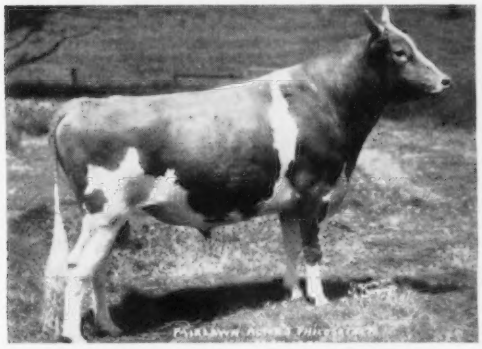

FAIRLAWN ACTOR'S PHILOSOPHER

Over 31 daughters and 2 sons now in the herd.

Philosopher combines the blood of the Actress and Blanche families.

Sire: **FAIRLAWN PEERLESS ACTOR, AR,** 68 daughters, 124 records av. 10318—496 (305—2x—M.E.).

His Dam

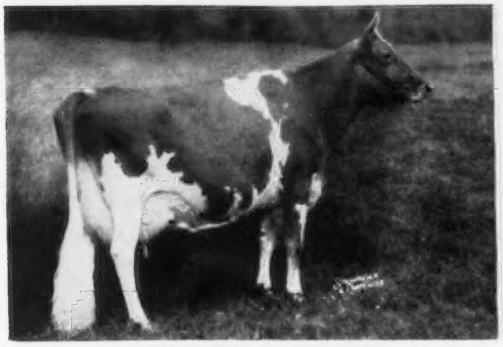

FAIRLAWN K. MURIEL
Excellent 6 times
Sold for $10,000 in 1953.
12658—661—Jr2—365C—3x
13900—740—Jr3—365C—3x
16891—904—7yrs—365C—3x

His Dam's Dam

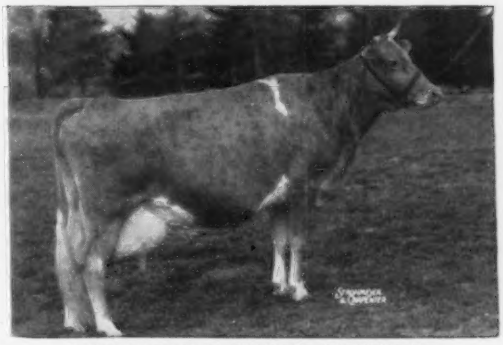

RIEGELDALE KING'S BLANCHE
Very Good '47 '48 '49 '51
14609—761—Jr2—365C—3x
15244—841—5yrs—365—3x

OUR JUNIOR SIRE — **McDONALD FARMS JOLLY VERN**

OUT OF McDONALD FARMS PRE SONGBIRD BY McDONALD FARMS HIGH NEPTUNE.
WE EXPECT GREAT THINGS OF THIS YOUNG SIRE.

Breeding Stock for Sale.

Plan to pay us a visit during 1957.

CHADDS FORD PENNSYLVANIA

HAROLD S. SCHUTT, Owner KENNETH L. BERRY, Manager

APPLEBROOK FARMS

PURE BRED GUERNSEYS

CHARLES P. O'CONNOR, OWNER
Federal and State
Accredited Herd

On Paoli Pike at Goshenville
Pa. Route No. 202
WEST CHESTER — R. D. 3 — PA.

DONALD G. BROWN, MANAGER
Office Phone:
West Chester, 1920

A SON OF PREDICTION, FROM A TOP COW FAMILY, IS CARRYING ON AT APPLEBROOK

APPLEBROOK PREDICTION PEER

Born July 10, 1950

Sire: **McDONALD FARMS PREDICTION JR., AR.** Through the use of artificial service and frozen semen, we are still breeding many of our good cows to this bull. 45 daughters in the herd. 25 bred to his services. 160 ampules of Frozen Semen available.

Peer's Dam

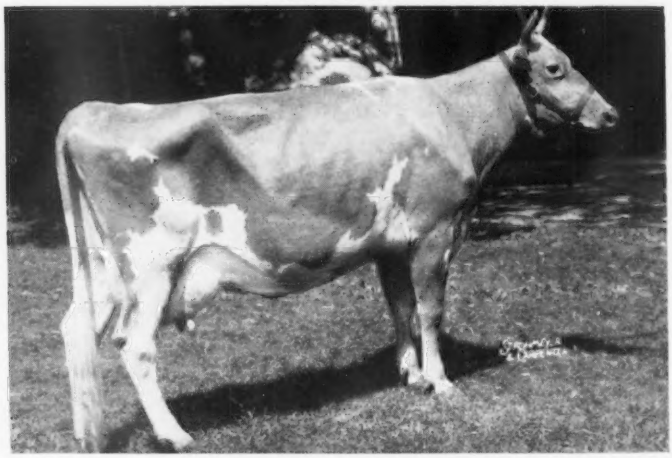

FAIRLAWN PEERLESS GOLDENROD
14603—665—Sr3—365C—3x, 18090—839—5yrs—365C—3x

His Maternal Sister

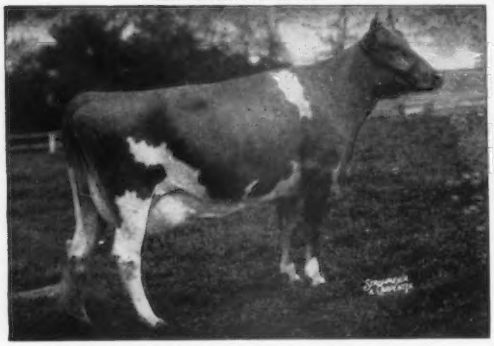

APPLEBROOK'S GOLDEN BEAM, VG '51
11300—600—Sr2—365—3x
14280—706—6yrs—365—3x
13946—738—8yrs—365C—3x
Sold for $4,000.

His Sire's Dam

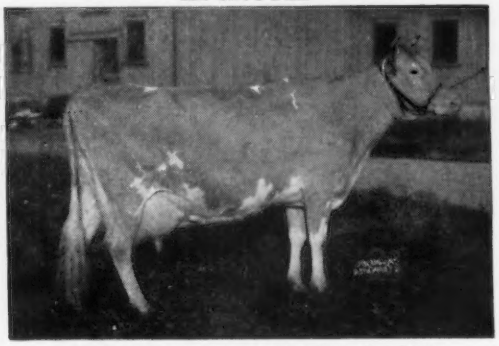

McDONALD FARMS COQUETTE, E '47 '50
13928—708—Jr2—365—3x
3 AR daughters including:
McDonald Farms Gratitude, E '47 '48
12629—594—5yrs—365C—3x, 12209—597—6yrs—365—3x

VISIT OUR HERD AND SELECT A SON OR GRANDSON OF

PREDICTION JR. FOR YOUR NEXT HERD SIRE

TOP COWS THAT ARE CONTRIBUTING MUCH TO OUR HERD

TYPICAL OF THE KIND WE ARE BREEDING TO PEER

11 years old

APPLEBROOK'S GOLDEN BEAM
Born January 13, 1946
Very Good '51. Sold for $4,000, 1951. 11300—600—Sr2—365—3x, 14280—706—6yrs—365—3x, 13946—738—8yrs—365C—3x. 4 sons and 4 daughters in service. 2 daughters in our herd.

10 years old

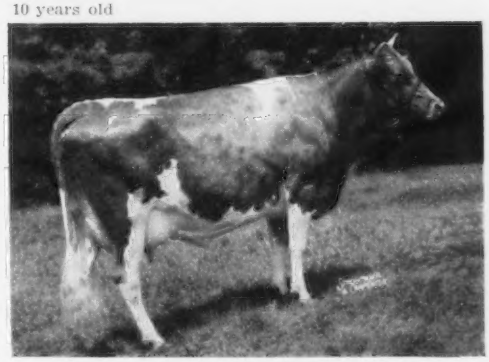

HIGH MOWING DIAMOND DILIGENCE
Born June 7, 1947
Very Good '50. Sold for $1,800, 1953. 12270—682—Jr2—365C—3x, 14655—796—Jr3—365—3x, 16414—875—5yrs—365—3x. Dam of 1 son and 3 daughters.

5 years old

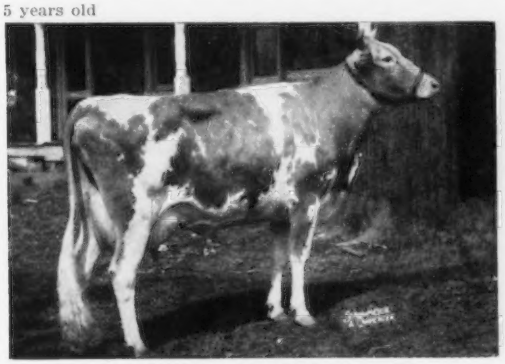

APPLEBROOK PREDICTION'S NITA
Born August 17, 1951
11335—602—Jr2—365C—3x, 8463—449—Jr3—281C—2x
Dam of 2 daughters. Her full sister in our herd: **Applebrook Prediction's Mona,** 10034—527—Jr2—365C—3x, 13213—683—Sr3—365C—3x.

12 years old

McDONALD FARMS D. JUNETTE
Born November 28, 1944
Very Good '47 '48
10402—536—Jr4—365—3x, 13539—704—7yrs—365—3x
A daughter has 14751—834—5yrs—365C—3x.

9 years old

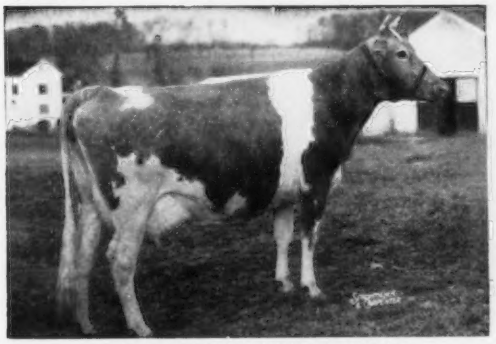

APPLEBROOK'S LADY GRACIOUS
Born January 11, 1948
14863—807—Sr4—365—3x
12 members of this family in our herd.
4 daughters — 3 AR

A daughter of GRACIOUS

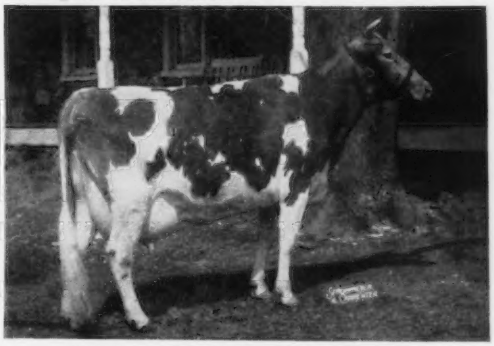

APPLEBROOK PEERLESS CHARMAINE
Born August 10, 1951
14100—656—Jr2—365C—3x. Dam of Applebrook Prediction's Carla, 1955 All-American Junior Yearling.

We suggest that you visit the farm and see these grand old cows and their families.

APPLEBROOK FARMS

CHARLES P. O'CONNOR
Owner
Goshenville, Chester Co.,
Penna.

Located 3 miles from Paoli and 3 miles from West Chester on State Highway 202.

Mail Address: **Route 3, West Chester, Pennsylvania**

Bang's Free
T. B. Accredited
DONALD G. BROWN
Manager

A Son of BEAUTY and DOTTY In Service

Beauty's Son ▼

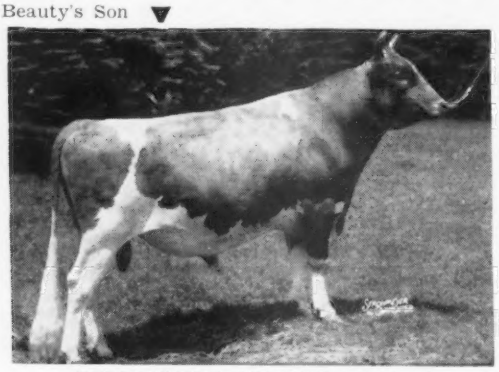

COLDSPRING'S BEAUTY'S VALOR

1st Aged Bull, Sr. and Gr. Ch., Pa. G.S., 1951. A son of Coldspring's Iris' Valor and out of Old BEAUTY (see below).

His Sire's Full Sister

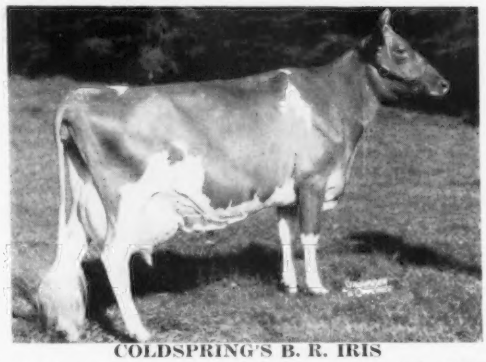

COLDSPRING'S B. R. IRIS

VG '51 — Excellent '54. *19488—*1019—Sr3—365C—3x, Class Leader 6th in milk, 5th in fat, 18443—867—Sr4—365—3x, 18747—941—6yrs—365—3x.

Dam of BEAUTY'S VALOR and Granddam of B. R. DEFENDER

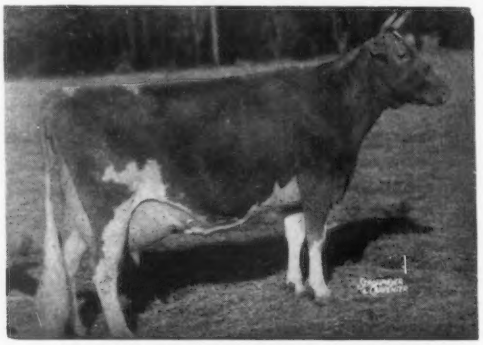

VALLEVUE BUTTERFAT BEAUTY

Excellent '47 '48

11994—619—Jr2—365C—3x, 16578—831—A, 18914—937—AA

7 AR daughters, 4 Excellent, that average 849 lbs. fat

Sire: **HILLTOP BUTTERFAT**
E.S.E., Trenton, Md., 1934, winning over Mary Lilian.

Dotty's Son ▼

COLDSPRING'S B. R. DEFENDER

1st Bull Calf, Jr. Ch., Pa. G.S., 1952. A son of Coldspring's Beauty's Romulus, sire of 4 Excellent daughters that average 837 lbs. fat.

Defender's Dam

DOTTY OF WEST SIDE FARM

Classified Excellent 4 times. 19282—929—Sr4—365—3x, *25338—*1329—11yrs—365—3x, Class Leader 2nd for both milk an dfat. Dotty is due again in June, this making her 5th calf since completing her 1329 lb. record.

Head Your Herd With A Son of VALOR or DEFENDER

FOR A STRONGER FOUNDATION ADD SOME BEAUTY

COLDSPRINGS FARM

Accredited for Bang's 57 . . . Accredited for T. B.
Est. S. C. PRICE, Owner
Phone Conyngham Sunset 8-5331

SUGARLOAF, PENNSYLVANIA
HAZLETON, PENNSYLVANIA

JAMES STRADNICK, Herd Manager
Phone Conyngham Sunset 8-5333

Facts And Figures That Tell The Story

Coldsprings Farm-Bred Animals Show Results

★ Coldsprings-bred bulls sire Excellent daughters. 12 Coldsprings Farm-bred bulls have sired 24 Excellent daughters.

★ Our first official AR record was made in 1927 by Corium Proud Dame's Celia, 12234—661—A, and we have been on continuous AR test since.

Below Are Four Excellent Cows Each By A Different Bull

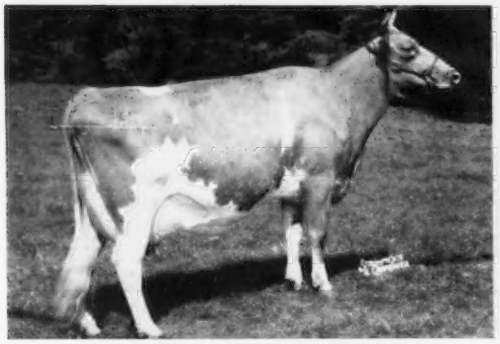

COLDSPRING'S B. R. BELLA
Excellent '49 '51 '52 '54
16382—764—Sr2—365C—3x
18896—905—5yrs—365C—3x
A daughter of **Coldspring's Beauty's Romulus.**

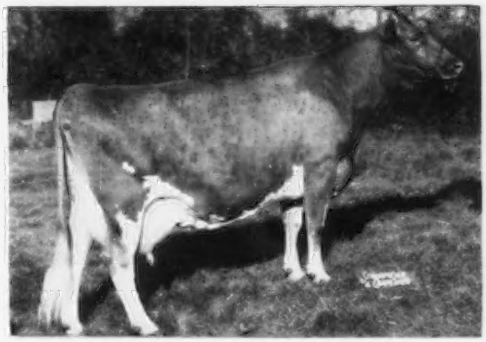

WELCOME IN ROYAL HOLLARA
VG '50—Excellent '52 '53
17008—889—Jr3—365C—3x
20317—1014—Jr4—365C—3x
18798—959—6yrs—365—3x
A daughter of **Coldspring's Romulus Royal.**

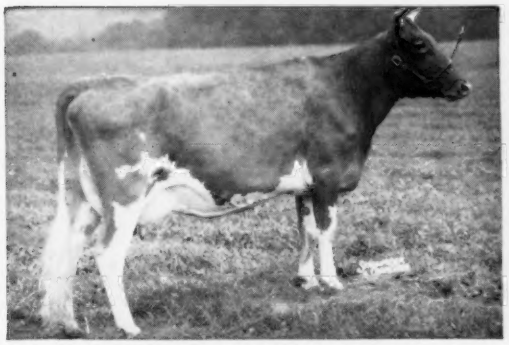

LLAN FAIR COUNT'S LINDA
Excellent '53 '54
13804—616—Jr2—365C—3x
14151—603—Sr3—365—3x
14127—605—Sr4—365C—3x
A daughter of **Coldspring's Beauty's Count.**

WOODVALE LEADER'S GAYMAID
Excellent '54
10463—587—Sr3—365—3x
12376—678—5yrs—365C—3x
14389—808—6yrs—365C—3x
A daughter of **Coldspring's Noble's Leader.**

What a Coldsprings-bred bull has done for others, it can do for you.

FOR A STRONGER FOUNDATION ADD SOME BEAUTY

COLDSPRINGS FARM

Accredited for Bang's 57 . . . Accredited for T. B.
Est. S. C. PRICE, Owner
Phone Conyngham Sunset 8-5331

GOLDEN GUERNSEY

SUGARLOAF, PENNSYLVANIA
HAZLETON, PENNSYLVANIA

JAMES STRADNICK, Herd Manager
Phone Conyngham Sunset 8-5333

WINDY HILL FARMS

R. D. 3 - Titusville, Pa.

"BREEDING TOWARD PERFECTION"

A Picture Is Worth A Thousand Words — Here We Picture

The 1956 All-American Aged Bull

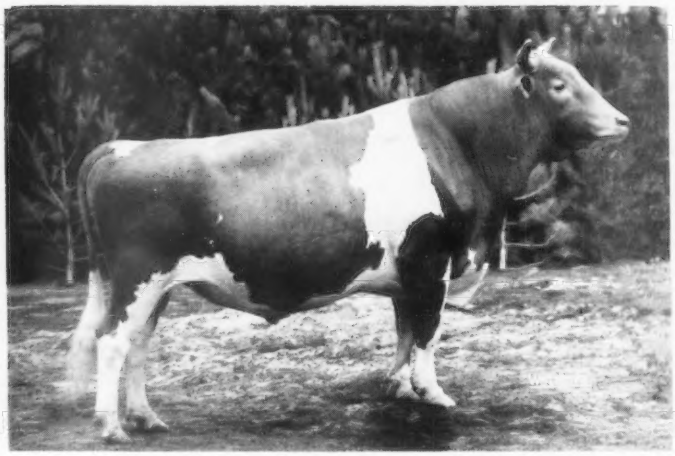

WYNO BEAU'S CHERUB

Reserve All-American Aged Bull, 1955; Res. Sr. & Gr. Ch., National & International, 1955; Sr. & Gr. Ch., Pa.G.S., 1955; Res. Sr. & Gr. Ch., Pa.G.S., 1956; Sr. & Gr. Ch., National & International, 1956.

Our Two Production-Bred McDonald Bulls

McDONALD FARMS MISTER TAFT

Born August 2, 1953

Mister Taft is being bred to the daughters of High Oris.

Sire: **McDONALD FARMS PREMIER**

His Dam

McDONALD FARMS DONITA
Excellent '47 '48
10334—551—GG, 13493—770—AA
10045—534—10yrs—305C—2x

McDONALD FARMS HIGH ORIS

Born May 25, 1949

Over 30 daughters in our herd and we are most pleased with them.

Sire: **McDONALD FARMS HIGHTIME**

His Dam

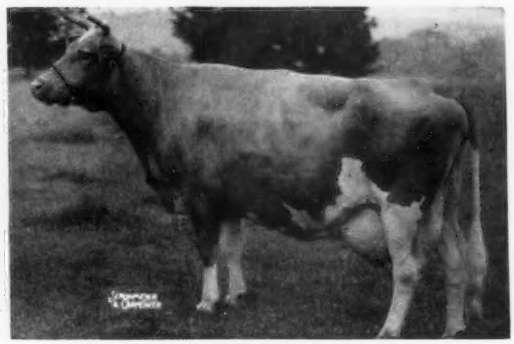

PINE MANOR TAURINE IRIS
Very Good '47 '48
10125—597—Jr2—365C—3x
13162—738—Jr3—365C—3x

Plan to pay us a visit and see this All-American Aged Bull.

Farm located 3 miles south of Titusville, on Route 8.

T. B. 561063 ——— Vaccinated ——— Bang's 20316

JAMES D. BERRY, JR., Owner — Phone Titusville 37364 — JAMES G. MILLAR, Herdsman

Be Sure To Read This

THE 9TH McDONALD FARMS SALE
to be held at
McDONALD FARMS, JUNE 3, 1957

This year all animals in the sale will be from the McDonald Farms herd due to the fact that we must reduce the herd to about 150 head this year. This is a quality sale. Most of the animals sold would not be for sale except for the necessary reduction program.

A brief review of the Sires in the sale.

McDONALD FARMS JOLLY ZEUS—Male—Born May 1, 1956

A real show calf with the inheritance to breed top cattle for both type and production. A son of McDonald Farms High Neptune, that was a show bull himself and is an outstanding sire. Zeus's dam is Riverview Lad's Bountiful, Excellent twice, 11779—636—Jr2—365C—2x, 11790—613—Jr3—305C—2x, 10023—560—Jr4—305C—2x, 11014—563—5yrs—305C—2x, 10176—532—6yrs—305C—2x, 15774—821—7yrs—365C—3x. A daughter of Bountiful just finished with 15132—770—Jr4—305C—HIR—3x (pending). This record should put her at the top of her class for both milk and fat. Another daughter has 10143—551—Sr4—HIR—305C—2x. Another daughter making about 550—Jr2—2x. A maternal sister to Bountiful is 5th in milk and 1st in fat in the Sr4—305C—2x class and another maternal sister made 13487—729—6yrs—305C—2x. Bountiful is sired by a son of McDonald Farms Prediction and out of an intensely bred Langwater Traveler cow. We would be willing to show Jolly Zeus for the purchaser.

McDONALD FARMS JOLLY ZESTFUL—Male—Born November 6, 1956

Another very good type son of McDonald Farms High Neptune out of a great transmitting female line. Zestful's dam is Hidden Valley Fancy, Excellent three times, 9764—542—Sr2—365—2x, 16002—877—5yrs—365C—3x, 15403—848—6yrs—365C—3x. Fancy is one of the most outstanding daughters of McDonald Farms Prediction and out of McDonald Farms Flame. Four All-Americans and two Reserve All-Americans have come out of this female line. Fancy's full sister made 15416—802—7yrs—365C—3x, VG. Her maternal sister made 14000—709—Sr4 and bred to Fancy's sire, produced the All-American Heifer Calf, 1955. This All-American is also in the Sale. McDonald Farms Pre Rival, All-American, McDonald Farms Pre Penchant, Excellent, and McDonald Farms Kane, sire of two Class Leaders, one over 1000 pounds—2x, are closely related through both male and female lines.

McDONALD FARMS RIVAL ZENITH—Male—Born November 9, 1956

Another good type, rich in bloodlines, young sire from another of our best transmitting families. His sire, McDonald Farms Pre Rival, was All-American 2-year-old, 1954, and All-American Aged Bull, 1955. With his full sister they won All-American Produce, 1955. Rival's first daughter made 600—Jr2, and is milking 52 pounds per day now 2x, as a 3-year-old. Many other beautiful daughters coming on, including one of our most outstanding young cows out of a daughter of Hidden Valley Fancy. Zenith's dam is McDonald Farms Pre Lynn, Excellent three times, 12354—618—Jr2—365—3x, 14745—749—Sr3—365C—3x, 15692—806—Sr4—365C—3x, 17325—853—6yrs—365—3x, 18466—925—7yrs—365C—3x, 12233—584—8yrs—305C—2x, 4953—232—10yrs—2x in 108 days. Pre Lynn's full sister, McDonald Farms Pre Nanette, has 12337—664—Sr2—365—3x, 18292—1000—Jr4—365C—3x, 14662—772—8yrs—2x in 279 days, VG. Another full sister, McDonald Farms Ingabell, has 10380—562—Jr3—305C—3x, 12181—638—Sr4—305C—3x, 15763—931—9yrs—365—3x, Excellent '56. Each of these full sisters has produced exceptionally good proved sons. Pre Lynn's maternal granddaughter just finished a record of 16118—787—Jr3—305C—3x (pending). When this record becomes official Miss Sally should be second in milk and second in fat in her class. Two more daughters of Lynn growing up in the herd show great potential.

McDONALD FARMS R. L. YUMA—Male—Born July 19, 1956

Another very straight, deep, young bull from proved ancestry. His sire, McDonald Farms Pre Rose Lad, is a triple Prediction from the Old Rose family. We sold him in our sale as a calf and repurchased him as a 3-year-old. With him we purchased his oldest daughter that just finished with 12289—629—Jr2. Lad's young daughters of our breeding have exceptional Dairy Character and Capacity. Eagle Valley Hassan's Daisy, dam of Yuma, is a cow we have always admired, and we paid $1,300 for her at the Eagle Valley Dispersal, even though she had a blind quarter. She had produced 13513—743—Jr4—365C—3x for them on 3 quarters and produced 13537—800—8yrs—365C—2x for us, and is again on retest. Daisy classified Excellent in 1956. She has produced three very nice daughters, two in our herd, one at Fuller Farms. Daisy's full brother, Eagle Valley Daisy's Hassan, has proved to be an exceptionally good sire. Daisy is sired by McDonald Farms Hassan, one of the best bulls we have bred.

McDONALD FARMS GOLDEN ZIP—Male—Born October 30, 1956

A very straight young bull that looks dairy enough to give milk himself. The dams back of him read like "Who's Who" of our breeding program. Zip is sired by McDonald Farms Rival Warrior, a young bull we are just bringing on. Warrior's sire, Pre Rival, was All-American twice, and Warrior's dam is McDonald Farms D. Monogirl, that we consider one of the very best producing, reproducing show cows we have ever seen in the Guernsey breed. Zip is out of McDonald Farms Miss Verarose that is on test as a Jr2. She has produced 4938—252—Jr2—2x in 118 days. She is big and powerful with a firmly attached udder. Verarose is sired by Premier whose first two daughters to freshen with second calves at McDonald Farms have completed records in Jr3—305C that should put them about second and eighth in the class when the records become official. Verarose is out of McDonald Farms Gentle, E four times, 736—5yrs—365—3x, one of the four Excellent daughters of Douglaston Lady Augusta. Gentle's son, McDonald Farms High Skyline, is an outstanding sire of production and good udders.

We are very pleased with the production that McDonald Farms sires are getting for others. That is the true test of transmitting ability. Some of them are:

Dotty of West Side Farm, 2nd milk, 2nd fat—11yrs—365—3x
Lockshore Jarrett's Irene, first cow of the breed to make 20,000 lbs. milk, 305—2x. Also 1st milk, Jr3—365C—3x.
St. Albans Monarch Pretty Spot, 2nd milk, 5th fat, Sr4—365—3x
Lockshore Jarrett's Marlene, 5th milk, Jr4—365—3x
Lynworth Flora, 3rd milk, 8th fat, Jr2—365C—2x
Zeitler's Prediction Orpha, 5th fat, 5yrs—305C—3x
Tarbell Gallant Royalenda, 6th milk, 9th fat, Sr4—305C—3x
Bluff View Queen Lucille, 4th milk, 8th fat, Sr3—305C—3x
Shining Star Storrs, 3rd milk, 4th fat, Jr3—305C—3x
Brookside J. Hardwick's Harmony 2nd milk, 3rd fat, Jr4—HIR—365—3x
Marsh Farms K. Lilly, 4th milk, 5th fat, 7yrs—HIR—365C—2x
Polytechnic Jepson Alert, 2nd fat, Jr3—HIR—305C—2x
Broad Hill M. N. Nugget, 6th milk, Sr3—HIR—305—2x
Dot-Cap's Glamour Girl, 8th milk, 7th fat, Jr4—365—2x
Howland Jerry's Drusilla, 10th milk, 4th fat, Jr2—305C—3x
Bradford's Mary B, 10th milk, Jr2—HIR—305—2x

The bulls in this Sale have the transmitting inheritance to do the job for you.

BREED BY CHOICE NOT BY CHANCE

McDONALD FARMS GOLDEN GUERNSEY **Cortland, New York**

CORNELL UNIVERSITY, Owner — H. H. THOMAS, Herdsman — K. C. SLY, Manager

Arkansas - Land of Opportunity

15th Annual Arkansas GBA Consignment Sale

FRIDAY, MAY 17, 1957

State Fairgrounds, Little Rock, Arkansas — Sale starts at 12 o'clock Noon

PLAN TO ATTEND OUR SALE. THIS YEAR WE HAVE BOTH "QUALITY AND QUANTITY." NEVER BEFORE HAS THE SOUTHWEST HAD THE OPPORTUNITY TO FIND AS MANY HIGH QUALITY ANIMALS COMBINED IN ONE SALE.

36 HEAD — 6 BULLS — 2 COWS — 27 BRED HEIFERS — 1 OPEN HEIFER

LIST OF CONSIGNORS TO DATE INCLUDE:

MULHOCAWAY FARM, CLINTON, N. J.
FLYING HORSE FARM, SOUTH HAMILTON, MASS.
FAIRLAWN FARMS, MILLIS, MASS.
McDONALD FARMS, CORTLAND, N. Y.
LANGWATER FARM, NORTH EASTON, MASS.
GREAT ELM FARM, INC., DOVER, N. H.
GOLDEN HARVEST FARM, BRIDGEWATER, CONN.
CASTLE BROOK FARM, FREEHOLD, N. J.
BLUFF VIEW FARM, DALLAS, TEXAS.
PRE-EMINENT GUERNSEY FARM, GALLATIN, MO.
WALKER FARMS, STONEVILLE, MISS.
ROLDO DAIRY, SCOTT, ARK.
SINGLEY DAIRY, LITTLE ROCK, ARK.
HAGAN & SON, PINE BLUFF, ARK.
RICELAND FARM, ALMYRA, ARK.
WINDY ACRES, NORTH LITTLE ROCK, ARK.
ERWIN FARMS, INC., CONWAY, ARK.
MEADOW LODGE FARM, OKLAHOMA CITY, OKLA.
LANKART FARM, WACO, TEXAS.

HERE ARE A FEW OF THE TOP CONSIGNMENTS:

In Sale

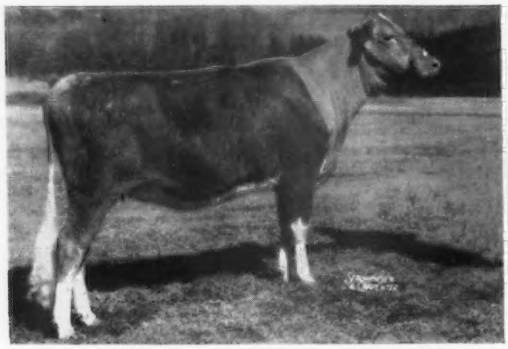

MULHOCAWAY LOVELY HUGUENOT
Born January 7, 1955
She has the size and style to be a top cow. Due July 14, 1957 to Woodacres Butterfat Cavalier, a son of Mulhocaway Rosenkavalier, AR, out of Yellow Creek King's Marcelle, E 4 times, 20477—893—5yrs—365C—3x.

Sire: **Mulhocaway Butterfat Adonis**
Dam: **Mulhocaway Marvelous Hula**, VG
7 records av. 11369 M., 536 F. 17596—840—9yrs—365—3x
1 dau. Mulhocaway Queen Hulver, VG, 14151—722—6yrs—HIR—305—2x.
Consigned by Mulhocaway Farm, Clinton, N. J.

Her Full Sister's Son In Sale

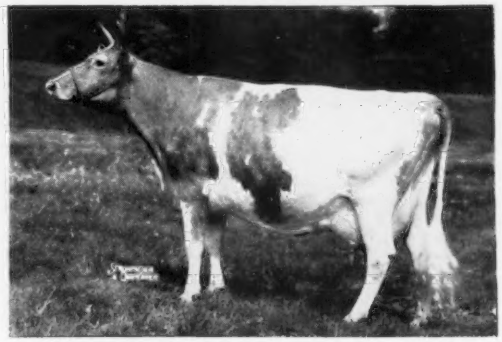

FAIRLAWN K. GAY LEVITY, E '50 '55
14978—730—Jr4—365C—3x
17244—845—7yrs—365—3x
Lifetime production 109,626 M, 9 lactations.

IN SALE—**FAIRLAWN ACTOR'S GENERAL**
Born September 18, 1955

Sire: **Fairlawn Peerless Actor, AR**
Dam: **Fairlawn K. Gay Laughter**
9394—482—Jr2—305—2x. Full sister to Fairlawn K. Steadfast, Junior Herd Sire.
Next Dam: **Fairlawn Levity**
15099—705—6yrs—365—3x
13112—622—9yrs—305C—3x
Consigned by Fairlawn Farms, Millis, Mass., with 2 bred ACTOR daughters.

MORE CONSIGNMENTS TO ARKANSAS GUERNSEY BREEDERS' ASSOCIATION CONSIGNMENT SALE

Her Grandson In Sale

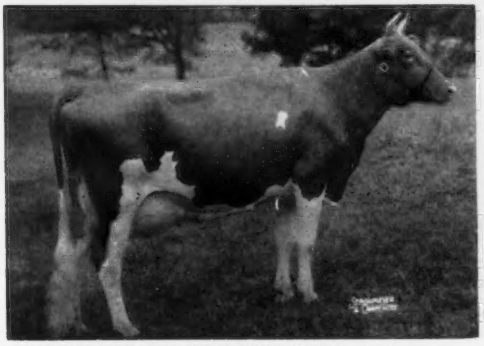

CATAMOUNT MELODY, E '48 at 11 years
12360—751—Jr2—365C—3x, 14047—848—5yrs—365C—3x. 5 AR daughters, 9 breeding sons.

IN SALE—**FLYING HORSE HARMONY BARON**
Born July 14, 1956

Sire: **Flying Horse Melody Master, AR**
First 10 daus. all 2 years but one, av. 13655M, 717F. All-American Aged Bull, 1954.

Dam: **Flying Horse General's Julia**
14164—739—Jr2—365C—3x. His ¾ sister, Flying Horse Harmony's Julia, 14757—815—Sr3—365C—3x.

Consigned by Flying Horse Farm, South Hamilton, Mass., with 2 bred heifers due in October.

Consigned by Bluff View Farm, Dallas, Texas.

Son of an Excellent cow by Saturn. An open heifer and a top bred heifer.

BLUFF VIEW S. PRETTY MAID
Born March 5, 1955

Due sale time to Bluff View King Superior, a son of Gardenville Coronation King, AR, out of Pleasant Hill Lady Sue, E '56, 20807—965—5yrs—365C—3x.

Sire: **McDonald Farms S. Successor**
Dam: **North's Master's Pedemode,** E '56
19898—1008—5yrs—365—3x
Next Dam: **Cedarcroft Hope,** VG '56
16966—771—7yrs—365C—3x, 19840—908—8yrs—365—3x

Her Son In Sale

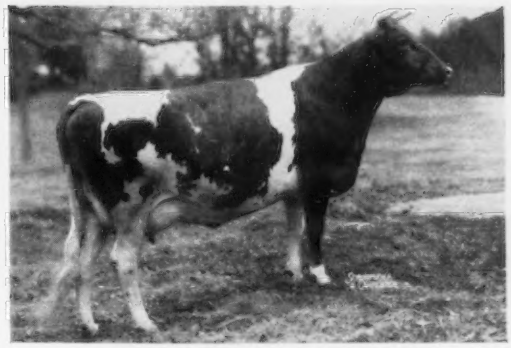

LANGWATER ALPINE ROSE
10107—502—Jr3—305—3x. By Langwater Supreme, AR, out of Howland Noble Edelweiss, VG, 15848—838—Sr4—365—3x.

IN SALE—**LANGWATER ALPINE KING**
Born October 8, 1956

Sire: **Langwater Select**
Jr. herd sire at Langwater Farm. By Langwater Prestige, AR, out of Langwater Dainty, E '50, 14509—690—Sr3—365—3x.
Consigned by Langwater Farm, North Easton, Mass., with a bred heifer by Prestige.

Consigned by Pre-Eminent Guernsey Farm, Gallatin, Mo.

2 bred heifers by Foremost Footprint 28th.

PRE-EMINENT FOOTPRINT'S ADETTE
Born May 6, 1955

Due October 11, 1956 to McDonald Farms Jolly Valerian, by McDonald Farms High Neptune, out of McDonald Farms Ingabell, E '56, 15763—931—9yrs—365—3x.

Sire: **Foremost Footprint 28th**
A son of Foremost Royal's Rose, 17685—*994—Sr3—365C—3x.
Dam: **Foremost Comet's Fayette,** 13279—681—Jr2—365C—3x.
Full sister to Foremost Crown's Faithful 2d, VG '56, 15887—752—Sr3—365C—3x, 16794—765—Sr4—365C—3x.

Full Sister's Daughter In Sale

REPELMAR FAIRFAX LUCINDA, VG
12503—618—Sr4—365—3x

IN SALE—**REPELMAR HER FAIR CHIC,** VG
Born January 18, 1949

Due April 29, selling open. 10970—578—Sr3—365—3x, 12275—608—5yrs—365—3x. Dam of Repelmar C. Chic, 10414—510—Sr3—365—3x.

Sire: **Coronation Herald, AR**
Dam: **Repelmar Fairfax Lucky Peace, VG**
10034—463—Sr2—305C—2x, 9667—466—Sr3—305C—2x
Consigned by Erwin Farms, Inc., Conway, Ark.

Her Son In Sale

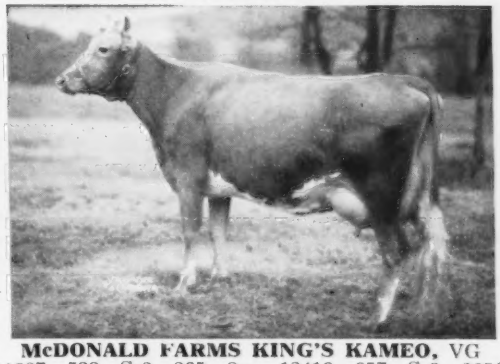

McDONALD FARMS KING'S KAMEO, VG
11687—593—Sr2—365—3x, 13416—657—Sr3—365C—3x. By Myhaven King, AR, out of Elmdale Lilian, E '47 at 10 years, 15287—616—A—3x.

IN SALE—**McDONALD FARMS MISTER ZANO**
Born May 3, 1956

His maternal brother, McDonald Farms Fore Noble Lad, is a proved sire at Badger Breeders Coop.

Sire: **McDonald Farms Premier, AR.** By McDonald Farms Prediction, AR, out of McDonald Farms S. Marguerite, E 4 times, $11,750, 13431—759—Jr3—365C—3x, 13807—792—Sr4—365C—3x.
Consigned by McDonald Farms, Cortland, N. Y.

An invitation is extended to all to attend the pre-sale dinner, Thursday night, May 16, 7:00 P.M., at Sale Headquarters, Hotel Marion, Little Rock.
Be sure to check your catalog for outstanding animals in the sale.

Sale Managed By: **ARKANSAS GUERNSEY BREEDERS' ASSOCIATION**
For Catalogs Write: H. A. NEUKAM, Secretary, Box 135, Almyra, Arkansas

Kitchener Farm Complete Dispersal

At The Farm, Lexington Road, Billerica, Mass.

Monday, May 6, 1957 — 12:30 P. M.

50 HEAD—1 Bull—25 Cows—6 Bred Heifers—18 Open Heifers

In The Sale With Several Daughters —

GREAT ELM L. A. ACME
Born May 6, 1953

Acme carries much the same blood as the 1956 All-Americans, QUEST and CAROL.
Sire: **LANGWATER ARCHIE,** he by Langwater Valencian, out of Great Elm Prissy, 16497—810—A.

His Dam

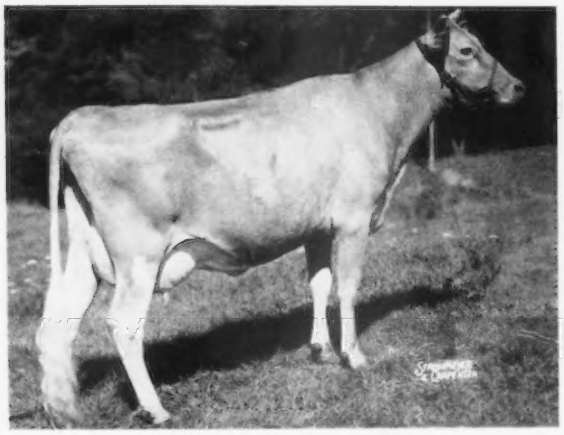

GREAT ELM PHIL'S ELLA
12720—611—Jr2—365C—3x, 12067—602—Jr3—365—2x
Next Dam: **GREAT ELM ELLEN**
6 AR records over 600 lbs. fat. 16272—962—Sr4—365—3x. Dam of 7 AR daughters.

ACME Carries This Blood

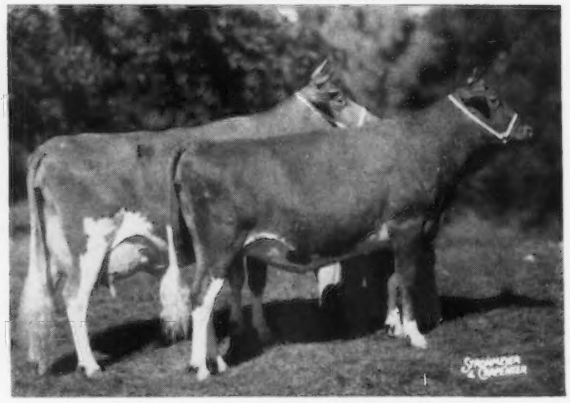

ALL-AMERICAN PRODUCE OF DAM, 1956
LUSHACRES HERMES' QUEST
LUSHACRES HURRICANE CAROL
This Produce is out of **Great Elm C. Ela,** she out of Great Elm Ellen, one of the great families at Great Elm Farm. Ellen is the maternal granddam of Acme.

Selling With 2 Maternal Sisters and 2 Daughters

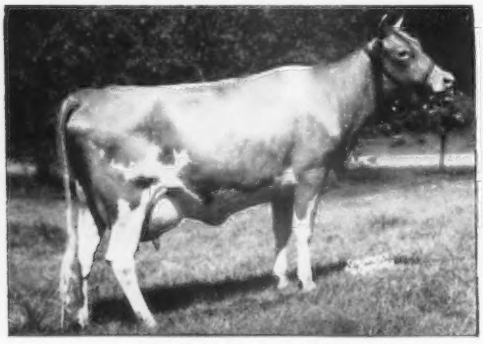

KITCHENER L. CAMEO
13602—630—Jr2—365—3x
On retest, 9910—444—Jr4—273 days.
Due July 14, 1957, to Acme.
Daughters Selling—Full sisters by Pilot
KITCHENER P. CLOVER, born August 15, 1954, on test with 5179—444—Jr2—129—days—2x.
KITCHENER P. CRYSTAL, born May 18, 1956.

Her Daughter In The Sale

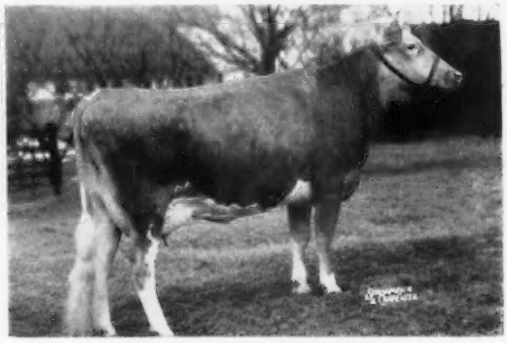

KITCHENER FEARLESS IOLA
10685—624—Jr2—365—3x
1st Sr. Yr. and Jr. Ch., E.S.E., 1949.
Her Daughter Selling—
KITCHENER L. IRENE
Born August 7, 1955
A Loyal daughter, Irene was bred January 20, 1957 to Wolfpen Jeweller, son of Wolfpen Gem, *17099—687—Sr4—305C—2x (Class Leader).

On the opposite page are other top females that are being sold.

T. B. Accredited 243954 — Bang's Free 86

Kitchener Farm

BILLERICA, MASSACHUSETTS

R. B. HAYDEN, Owner — A. C. BARNARD, Manager

KITCHENER DISPERSAL

KITCHENER FARM — Rosaline B. Hayden, Owner — Arthur Barnard, Manager

50 HEAD — 1 Bull — 25 Cows — 6 Bred Heifers — 18 Open Heifers

The farm is located on Lexington Road in Billerica, Mass., 20 miles north of Boston via Route 3A. It is 6 miles south of Lowell on Route 3A. Lexington Road joins Route 3A just before entering Billerica Village from Boston.

The majority of the cattle in the sale are daughters and granddaughters of these two foundation sires:

McDONALD FARMS LEADER'S PILOT

Combines the blood of the LADY AUGUSTA—MELBA—THELMA—PANSY families. PILOT is a son of McDonald Farms S. Leader (Steadfast—Della, E '47 '48 '50, 15700—681—AA), out of McDonald Farms King's Lenora, VG '52, 12122—640—Jr2C—3x, 13238—708—5yrs—3x.

GAYHEAD'S H. I. LOYAL

The LOYAL daughters in our herd are doing exceptionally well. LOYAL is out of one of the greatest cows bred by the late George M. White. LOYAL is by Gayhead's His Idol, AR, out of the great cow, Gayhead's In-Love, 15810—864—Sr4—3x.

Typical PILOT Daughters Selling —

KITCHENER P. ABIGAIL (Vacc.)
On test with 1889—90—Jr2—2x in 54 days.

KITCHENER P. CLOVER (Vacc.)
On test with 5179—444—Jr2—2x in 129 days.

KITCHENER P. IRIS (Vacc.)
On test with 4055—243—Jr2—2x in 176 days.

KITCHENER P. RUBY (Vacc.)
On test with 4009—177—Jr2—2x in 151 days.

Several Granddaughters of This Great Cow In The Sale.

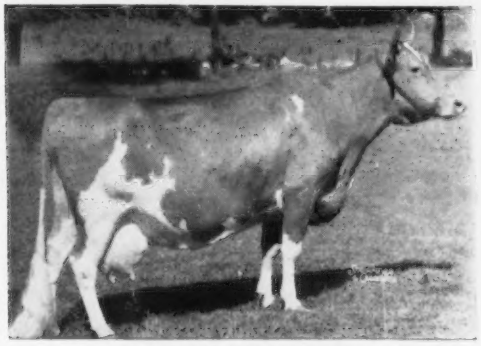

GEM OF KITCHENER
5 AR records, all over 680 lbs. fat.
13931—770—D, 14683—801—A
17634—997—7yrs—365C—3x
17785—1035—8yrs—365C—3x

Typical LOYAL Daughters Selling —

KITCHENER L. ARABIS
12462—711—Jr2—365C—3x
13208—734—Jr3—365—3x

KITCHENER L. IDA
11880—549—Jr2—365—3x
Will be fresh by sale day.

KITCHENER L. SALVIA (Vacc.)
12463—605—Jr2—365C—3x
Will be fresh at sale time.

The KITCHENER Kind Sold In 1942

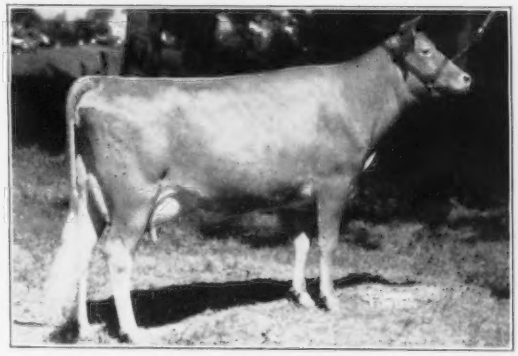

KITCHENER MODEL
Classified Very Good '47
12556—710—EE, 13845—727—9yrs—365C—3x
Sold for $1,050 in 1942 to Woodacres.
Dam of 3 AR daughters including —
Woodacres Supreme R. Model
12823—684—Sr2—365C—3x

Several other high producing cows and their families are selling in this dispersal.

Write for a catalog

DUNN, HARWOOD & CRABTREE, CORDAVILLE, MASS., Sales Managers

. . . E. M. GRANGER, JR., AUCTIONEER — WE USE HIM EXCLUSIVELY . . .

LOUIS MERRYMAN'S 98TH SALE — TIMONIUM, MARYLAND

MONDAY, APRIL 29, 1957 . . . SALE STARTS 12:30 D.S.T.

48 HEAD — 3 Bulls — 22 Cows — 17 Bred Heifers — 6 Open Heifers

This Excellent Cow Sells

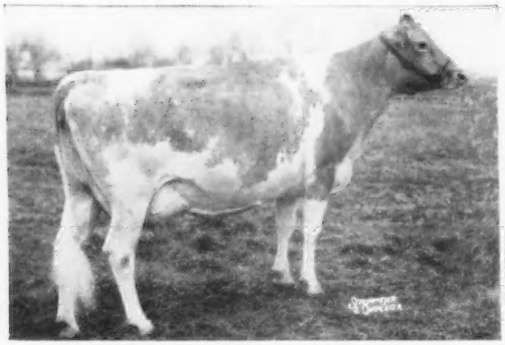

WILBURN HIGH SCARLET (Vacc.)

Excellent '53. 10358—445—Sr3—305—3x, 4½ months on 2x; 9247—391—5yrs—303C—2x. 1st Aged Cow, N. J. State Fair, 1956. Due 4/21/57 to **Sterlingold Melinda's Majesty.** Sire: McDonald Farms High Laird (Hightime—McDonald Farms Honoria, 13514—710—7yrs—$2,000, maternal sister to McDonald Farms Pre Jedetta, $8,500, 1952 McDonald). Dam: Wilburn Oketta, 9931—479—4yrs—DHIA. By McDonald Farms Imperial, he by McDonald Farms Prediction. Next dam, with 10990, is by Sherwood Forest Don.

This cow and **Zeitler Actor's Bloom,** 9582—407—Sr2—HIR—328—2x, fresh and selling open are consigned by Ted Steele and Warren Queripel, Celebrity Farm, New Hope, Pa. Bloom is by Zeitler's Nanita's Actor, out of a daughter of Caumsett Explorer (see pages 1000, 1001 for examples of (this combination of breeding).

Her Son Sells

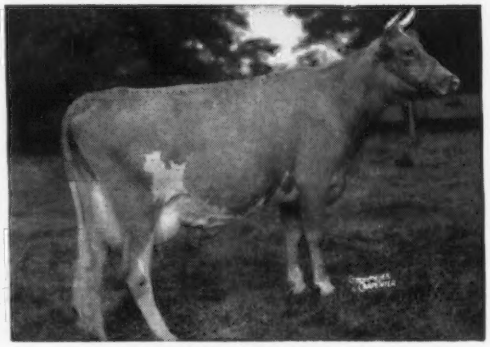

GREYSTONE CHARMING JUNO

12956—716—Jr3—365—3x
12908—735—Sr4—305C—3x
12911—733—5yrs—305C—3x
16362—888—7yrs—365—3x
13959—738—8yrs—305C—3x
14699—818—9yrs—365—3x (pending)

A really great producing daughter of Caumsett Magnet.

Her son, **GREYSTONE JOLLY WAVE,** born January 24, 1956, **ready for immediate service—is in the sale.** Jolly Wave is sired by McDonald Farms Royal Trader, by Jolly Paragon out of Pre Penchant (E '56), just finished with over 600 lbs.—2x—305 days (see opposite page). Consigned by Greystone Farm, Auburn, N. Y.

TWO MORE BULLS THAT ARE SELLING . . .

McDONALD FARMS MISTER ZACK . . . Born 7/13/56. A son of McDonald Farms Premier, 12 daughters classified, 2 E, 5 VG, 3 D (McDonald Farms Prediction—McDonald Farms S. Marguerite, E, 13807—792—Sr4—365—3x). Zack is out of Pert of Chicona, 11340—613—5yrs—365C—3x (a close-bred Traveler cow). See page 1065 of this issue. Also sending a fresh 2-year-old, 3 bred heifers due in July and August. Consigned by McDonald Farms.

QUINCY BRIGHT STAR . . Born 2/24/55. A son of Nyala King's Cavalier (the Peerless Ermine family). He is a full brother to Fairlawn K. Glory, 5 times E, 17244—815—Jr4—365C—3x. He is out of Quincy Caroler Cynthia, 13435—624—G—365—3x. Next dam: Quincy Bright Beauty, 17222—785—5yrs—365C—3x. Consigned by John B. Merryman, Sparks, and George and Vernon Bolte, Reisterstown, Md.

ALSO SELLING . . . **8 really good heifers due this fall**

6 are by Langvalley Royal Perfection, a son of Langwater May Royal, out of Lynbrook Cherry Perfection, 10732—650—FF—3x ($3,800). Consigned by Charles J. Spielman, Pleasant Grove Farm, Boring, Md.

3 cows, just fresh, from Francis Ginn, Aix La Chapelle, Dickerson, Md.

4 daughters by McDonald Farms S. Paladin, all out of daughters of McDonald Farms Prediction Jr. 1 due in April, 1 in May, 1 in June, and 1 in September. Consigned by Applebrook Farms, West Chester, Pa.

5 open heifers, from W. Herbert Wiley, Pylesville, Md.

2 cows and a bred heifer, from A. M. Stump, Lakeside Farm, Pine Grove, Pa.

FOR CATALOGS WRITE — **THE MERRYMAN COMPANY, SPARKS, MARYLAND**

TWO HEAD CONSIGNED — 21st MIDWEST SALE, April 29, 1957

Sales Pavilion, Waukesha, Wisconsin

FULL SISTERS

1. **SUNSET OAKS LINDA** (Vacc.)
Born April 29, 1953
9380—523—2yrs—DHIA—2x. On retest with 2820—157—3yrs—DHIA—2x in 68 days. LINDA is bred to the service of **Sunset Oaks Levity,** he by Normandy Mahomet out of Gayoso Levity Paula, 10649—515—Jr2—DHIA—2x in 321 days.

2. **SUNSET OAKS ADELLE** (Vacc.)
Born July 27, 1955
Due July 28, 1957, to **Sunset Oaks Levity** (see opposite).

These full sisters are by **Doral Farm Prince Chico** (Fairlawn Actor's Majesty—Fairlawn K. Happy Chic, VG seven times, 17943—933—6yrs—365C—3x), out of **Sunset Oaks Anice,** 10698—540—4yrs—DHIA—365—2x. Next Dam: Rosebud Farm Bashful, VG '50, 11193—536—Jr4—HIR—680 T. M.

SUNSET OAKS FARM • ADEL, IOWA

WEST GENESEE ROAD — AUBURN, NEW YORK

CONSIGNMENT TO LOUIS MERRYMAN'S 98TH SALE

TIMONIUM, MD., APRIL 29, 1957

GREYSTONE JOLLY JOVE

Born January 24, 1956 — Ready for heavy service

Sire: **McDonald Farms Royal Trader,** by Jolly Paragon out of Pre Penchant, Excellent 1956, just finished with well over 600 pounds 2X, 305 days.

Dam: **Greystone Charming Juno,** 12956—716—Jr3—365—3x, 12908—735—Sr4—305C—3x, 12911—733—5yrs—305C—3x, 16362—888—7yrs—365—3x, 13959—738—8yrs—305C—3x, 14699—818—9yrs—365—3x (pending). A great producing daughter of Caumsett Magnet.

Also **Two Very Good Cows**

GREYSTONE CHARMING ORCHID, a VG daughter of Caumset Magnet, with 10534—567—8yrs—305C—3x. Due May first to McDonald Farms Royal Trader.

GREYSTONE ANNETTE, VG, 11999—510—Sr4—305C—3x. By Foremost Acme 5th out of a daughter of Caumsett Northerner. Fresh at sale time.

Also **GREYSTONE CHARMING LYDIA,** a splendid two-year-old daughter of Caumsett Magnet, due June 26 to Fairlawn Actorine's King (Eastern King—Hornet's Actorine out of Actress). Lydia's dam is Greystone Royal Chloe, 9936—514—Sr4—305C—3x, a daughter of Rex's Duke of White Farms.

CONSIGNED TO BRED HEIFER SALE, MAY 2

AT SPRINGFIELD, MASS.

GREYSTONE CHARMING MINX, a strong, straight two-year-old heifer by Caumsett Magnet out of Greystone Royal Edna, 11451—526—7yrs—305C—3x, a daughter of Rex's Duke of White Farms that was by Bournedale Rex. Minx is due September 22, to Fairlawn Actorine's King, our most promising son of Fairlawn Hornet's Actorine. Few if any daughters of Caumsett Magnet, one of the great breeding sons of Caumsett Dynamo, will ever be offered. Magnet has two Excellent and ten Very Good daughters.

L. S. RIFORD, L. S. RIFORD, JR., Owners

FRANK CHRISTENSEN, Herdsman

PAUL FLEMING, Manager

BAIN RIDGE DISPERSAL

AT THE FARM, FRANCESTOWN, NEW HAMPSHIRE — THURSDAY, JUNE 6, 1957

Sale Headquarters . . . TWOMBLY'S 1833 TAVERN, Peterborough, N. H.

J. B. REID, Owner Telephones: Home: New Boston TRinity 4-2457 — Office: Greenfield 2072 Wm. Shenton, Mgr.

93 HEAD . . . 4 Bulls . . . 54 Cows . . . 16 Bred Heifers . . . 19 Open Heifers

SELLING . . . Along With 20 Daughters

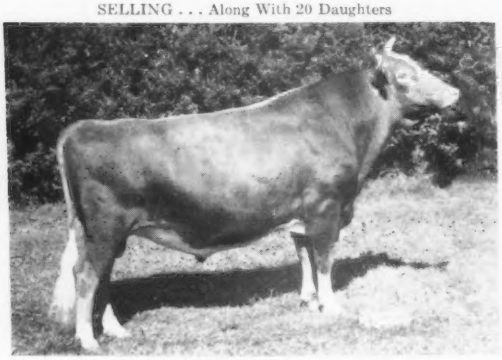

McDONALD FARMS LE KATIE PRINCE
Born July 2, 1950
Senior and Grand Champion, N. Y., 1953. Reserve Grand Champion, National, 1953. Senior and Grand Champion, E. S. E., 1956.

Le Katie Prince's Dam

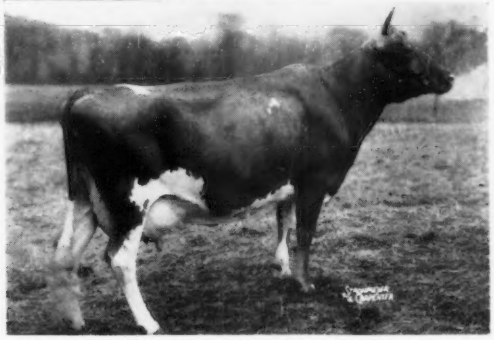

McDONALD FARMS KING'S KATIE (3 times VG)
12076—623—Jr2—365C—3x, 12218—640—Sr4—365C—3x, 13678—725—6yrs—365C—3x, 12840—684—9yrs—365—2x
3rd prize 4-year-old, N. Y., 1950. Dam of 2 tested daughters.

DON'T OVERLOOK THIS BULL

	Actual Records				Converted To 305—2x—M.E.	
	Milk	Fat	Age		Milk	Fat
Bain Ridge P. Marilyn	*14735	*721	Jr2	365C—2x	15154	741
Class Leader 2nd for milk, 5th for fat						
Bain Ridge P. Sunshine	11363	594	Jr2	305C—2x	13635	712
State Champion						
Bain Ridge P. Venus	11832	537	Jr3	305C—2x	12896	585
Bain Ridge P. Starlight	9739	540	Jr2	305C—2x	11686	648
Bain Ridge P. Reba	10719	513	Sr2	305C—2x	12648	609
Bain Ridge P. Shirlee	10087	506	Jr2	305C—2x	12205	612
Bain Ridge P. Bernice	9642	480	Jr2	305C—2x	10370	576
Bain Ridge P. Maxine	9165	462	Jr2	305C—2x	11089	559
Bain Ridge P. Sylvia	10103	526	Jr2	298C—2x	10400	541
Bain Ridge P. Marcia	10082	495	Jr2	305C—3x	10209	501
Bain Ridge P. Leita	8208	420	Jr2	657 T. M.	8835	452

These are the first eleven, unselected daughters by Le Katie Prince to be tested and represent all his tested daughters to date. These first 11 tested daughters average 11738 lbs. milk, 594 lbs. fat—305—2x—M. E. This is the 5th highest sire summarized for both milk and fat, to date, by the A. G. C. C. 2 of the dams did not have records, so the dam-daughter comparison is figured on 9 pairs. 9 daughters, 9 records, average 11893—594, an increase of 1211 M. and 32 F. over their dams.

ALSO IN THE SALE . . . **23 Daughters By Our Foundation Sire, McDONALD FARMS JUBILANT, 50 daughters, 73 records average 10764—539—305—2x—M.E., an increase of 1110 lbs. milk, 55 lbs. fat over their dams. JUBILANT is by McDonald Farms Distinction, out of the Old Rose family.**

ALSO IN SALE . . . **McDONALD FARMS PRE TOMMY . . . Born March 10, 1953. A son of McDonald Farms Prediction. PRE TOMMY and 19 daughters are in the sale. His oldest daughter freshens April 16.**

A Paternal Brother and 3 Paternal Sisters To Pre Tommy

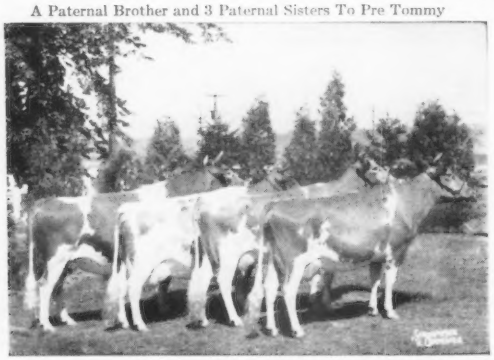

Get of McDONALD FARMS PREDICTION
1st prize Senior Get of Sire, National, 1954. The Prediction Senior Get took first prize at 4 Nationals.

Pre Tommy's Dam

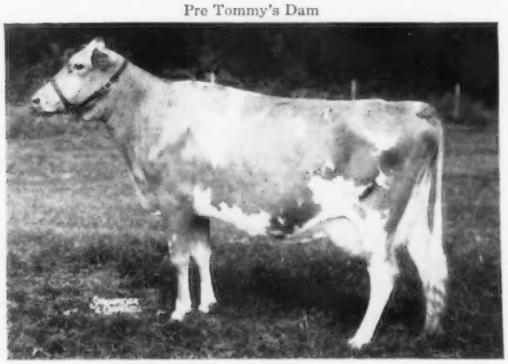

FER-MANOR MARY JUDY (3 times VG)
10541—558—Sr2—365C—2x, 11270—589—Sr3—365—2x
Sire: **Western Glow Marymost**
Dam: **Julie of Sandy Spot** (3 times E). 5 records include:
10298—613—11yrs—305C—2x, 11037—634—13yrs—365—2x.

ALSO IN THE SALE are 7 daughters by **McDONALD FARMS PRE ODESSA,** paternal brother to PRE TOMMY
Also selling 7 daughters by Pre Odessa's son, **BAIN RIDGE PRE DRESSA** (from our Holly family).
80% of the cattle in the sale are by these 5 bulls.
Sale Managed By THE MERRYMAN COMPANY — Sparks, Maryland
Assisted by **Earl N. Shultz, Peterborough Sales Service, Peterborough, N. H.**

A River Of Milk

According to the 1956 Edition of MILK FACTS published by the Milk Industry Foundation, **"Enough milk is produced annually in America to fill a river, 3,286 miles long, 40 feet wide and 3 feet deep. If all the milk produced in the U. S. in 1952 had been put in square quart bottles side by side, the bottles would extend 112 times around the earth."**

Milk • More Milk • Tons of Milk

Tons of Milk	NAME	AGE	NO. OF CALVES
102	CAUMSETT IDA	17.7	11
86	CAUMSETT COUNTRY VIOLET	18.5	17
82	CAUMSETT BELMA	20.2	16
78	CAUMSETT ROYAL CLAIRE	16.3	13
75	CAUMSETT LELA	18.4	16
75	CAUMSETT OCEAN JUNO	14.5	10
73	CAUMSETT OCEAN LEDA	11.10	12
63	CAUMSETT COUNTRY LUSTRE	16.0	13
62	CAUMSETT BARA	16.2	11
62	CAUMSETT OCEAN SHEEN	15.0	13
61	CAUMSETT CLARA	18.2	14
60	CAUMSETT DORA	14.5	12
59	CAUMSETT COUNTRY SUNSPOT	15.10	14
57	CAUMSETT OCEAN BUTTERCUP	12.0	10
53	CAUMSETT GLORIA	12.11	8
52	CAUMSETT ROYAL MIRTH	11.7	10
51	CAUMSETT ROYAL PEARL	11.5	8
50	CAUMSETT EASTERN GLORIA	12.5	10

18 Caumsett Cows produced 1,201 tons of milk and 218 calves to date.

Average age — 15.6 years, 12.1 calves, 66.7 tons of milk.

BUY A CAUMSETT BULL THAT IS BACKED BY THIS INHERITANCE TO SIRE COWS THAT PRODUCE

MILK.....MORE MILK.....TONS OF MILK

Estate of Marshall Field

John S. Clark

Accredited Guernseys

CAUMSETT FARM GUERNSEYS

GOLDEN GUERNSEY

HUNTINGTON LONG ISLAND NEW YORK

ZEITLER FARM MILKING HERD DISPERSAL

At The Farm — Glasgow, Delaware — Wednesday, May 1, 1957 — 11:00 A.M., D. S. T.

Herd Established In 1930 . . . HIR and AR Testing . . . All Animals Vaccinated
The farm is located on Highway 40, 15 miles southwest of Wilmington, Delaware, 85 miles northeast, Baltimore, Maryland. 12 miles from the New Castle airport.
Dupont Hotel, Wilmington, Delaware, is sale headquarters. Customers will be met at planes and trains.

124 HEAD... 2 Bulls... 122 Cows

8 cows fresh in January, 19 in February, 15 in March. 12 due in April, 12 in May, 4 in June, 2 in July, 10 in August, 5 in September, 6 in October, 15 in November and 14 in December.

TWELVE COWS THAT ARE IN THE SALE

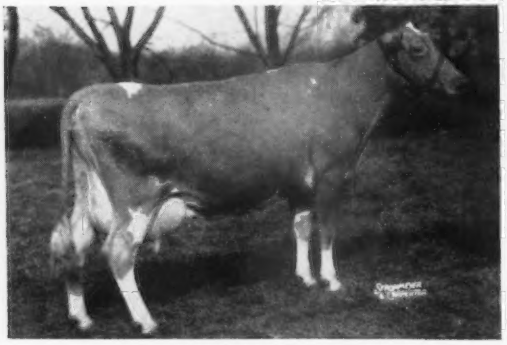

ZEITLER EXPLORER'S BESSIE
Born August 8, 1951. A maternal sister, Zeitler Actor's De France, born July 26, 1954, is also in the sale. Dam: **Zeitler's Prediction Bessie,** 8990—491—6yrs—HIR—345—2x. S.: McDonald Farms Prediction Jr. (The COQUETTE Family).

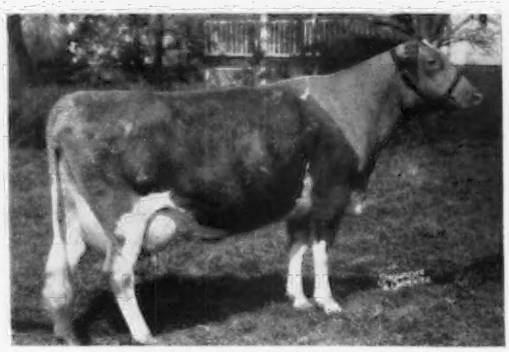

ZEITLER EXPLORER'S JESSIE
Born December 19, 1952. 7314—348—Jr2—HIR—365—2x. Fresh February 9, 1957. On retest. A maternal sister by Champion, along with the dam, are also in the sale. Dam: **Zeitler's Jessie Sunshine,** 9580—491—Jr4—305—2x, 10727—544—6yrs—HIR—305—2x. On retest doing equally well.

Both BESSIE and JESSIE are by **Caumsett Explorer,** he a full brother to Caumsett Ocean Clarice, 16371—964—AA—3x; Caumsett Pathfinder, and Caumsett King Royal, sire of Langmeadow Cameo, *22811—*1287—5yrs—HIR—365—2x, **National Class Leader for fat, 2nd for milk.**

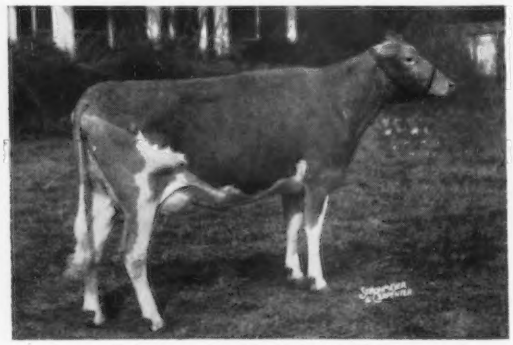

ZEITLER CHAMPION'S CLOTILDA
Born April 3, 1954. Bred February 10, 1957, to Lake Louise Rose Hollistar. 3583—165—Sr2—HIR—2x in 112 days, still on test. She is by **ForemostFaithful's Champion,** out of **Zeitler's Vestress Clotilda,** 9670—531—Sr3—HIR—305C—2x. She is also in the sale.

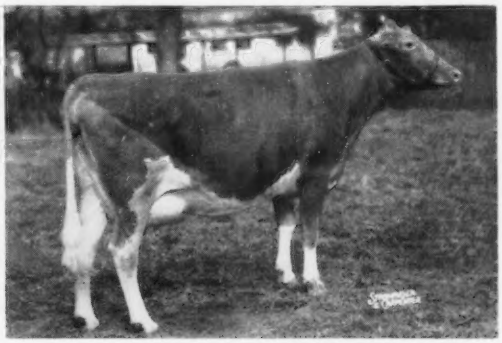

ZEITLER CARDINAL'S WAVE
Born December 16, 1953. 7256—361—Jr2—HIR in 280 days. Still on test. Fresh April 11, 1957. She is sired by **Monterey Cardinal,** a son of McDonald Farms Fore Noble. Dam: **Zeitler Explorer's Wave,** 9881—454—Sr3—HIR—305C—2x. On retest. She is by Caumsett Explorer, out of Zeitler's Emory Wave, 9766—529—5yrs—305C—2x, 10025—631—7yrs—HIR—305C—2x.

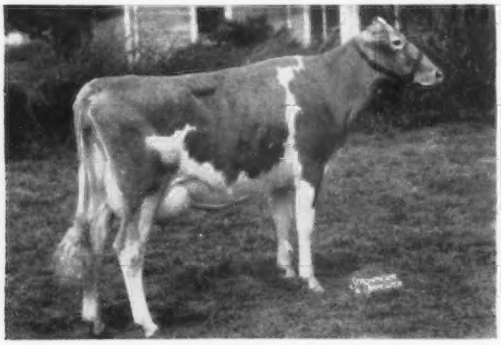

ZEITLER BUTTERFINGER'S JUNE
Born December 13, 1953. Due May 16, 1957 to Lake Louise Rose Hollistar. On test, 8388—424—Sr2—HIR in 257 days, still on test. Sire: **Curtiss Candy Butterfinger.** Dam: **Zeitler Desert June.** She descends several times from Shuttlewick Levity.

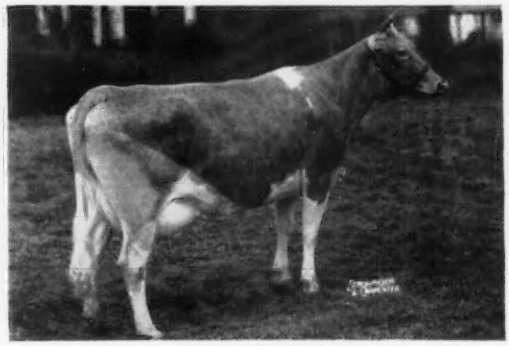

MONTEREY FORE VIOLA
Born September 12, 1953. 2861—119—Jr3—HIR—2x in 77 days. Due October 5, 1957, to Caumsett Explorer. Sire: **McDonald Farms Fore Noble.** Dam: **Monterey Violet** (VG '48 '55), *11933—665—Jr3—305C—3x, *16001—965—Jr4—365—3x, 16216—923—5yrs—365—3x, 13180—721—7yrs—365—3x, 11652—643—9yrs—305C—3x. A daughter of Fairlawn Peerless Emblem.

ZEITLER FARM MILKING HERD DISPERSAL

A Feature Of This Sale Will Be The Green Meadow Bred Sire —

ZEITLER'S NANITA'S ACTOR AND HIS 30 DAUGHTERS

Actor is sired by **Fairlawn Actorine's Peerless** (a son of Fairlawn Memoir's Performer and out of the 3 times Excellent, Fairlawn Hornet's Actorine, 15473—785—5yrs—365—3x). **Actor** is out of **Langvalley Nanita Clara**, 4 records up to 13176—712—6yrs—365C—3x, she by Langvalley King I Am, out of Langvalley Butterfly, 11290—577—Jr3—365C—3x, a daughter of Caumsett King Royal, he sire of Langmeadow Cameo, *22811—*1287—5yrs—HIR—365—2x, National Class Leader 1st for fat, 2nd for milk.

A Dam—Daughter Pair

IN THE SALE

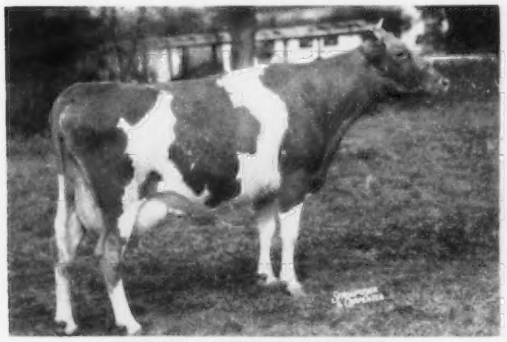

ZEITLER'S PREDICTION PORTIA

Born September 25, 1949. 10074—548—Sr3—305C—2x, 12621—738—5yrs—HIR—365C—2x. Fresh in August, on retest, 6764—325—6yrs—HIR—2x in 207 days. Sire: **McDonald Farms Prediction Jr.** (The COQUETTE Family). Dam: **Flat Brook Portia**, 11293—637—Sr3—305C—2x, 12102—659—Sr4—305C—2x, 12491—609—7yrs—305C—2x. A daughter of Chinquapin Levity Prince.

IN THE SALE

ZEITLER ACTOR'S PORTIA

Born June 7, 1953. 8542—457—Jr2—HIR—362—2x. Calved on January 31, 1957 and on retest. Bred March 4, 1957, to Caumsett Explorer, full brother to Caumsett King Royal and Caumsett Pathfinder. A full sister, Zeitler Actor's Pora, is also in the sale. Both are by **Zeitler's Nanita's Actor** (see above).

3 More Daughters By Zeitler Nanita's Actor
All of These Cows Are In The Sale

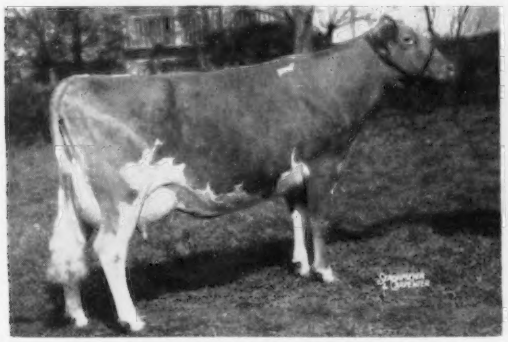

ZEITLER ACTOR'S ELDORADO

Born February 25, 1953. 9958—523—Sr2—HIR—365—2x (pending). Fresh March 4, 1957. Dam: **Zeitler's Prediction Eldorado** (E), 11994—571—6yrs—3x in 243 days, at the time of her sale in the Lakewood Dispersal for $1,450 to F. J. Moore, Minneapolis, Minn. A show cow, nominated for All-American Aged Cow, 1956. A daughter of McDonald Farms Prediction Jr.

A maternal sister to Actor's Eldorado is also in the sale.

ZEITLER ACTOR'S BUTTERFLY

Born September 5, 1950. 8580—441—Sr2—HIR—365—2x. Fresh March 25, 1957. On retest. She is out of a daughter of Chinquapin Levity Prince.

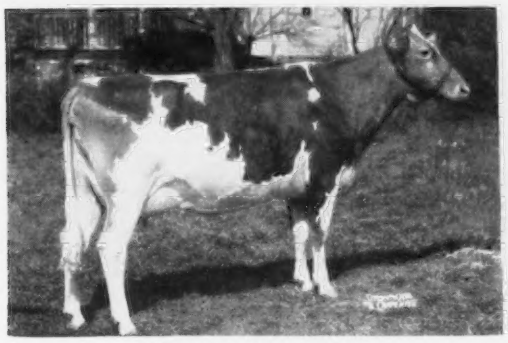

ZEITLER ACTOR'S MYSTIC

Born August 18, 1953. 7383—364—Sr2—HIR in 271 days. Still on test. She is due May 19, 1957 to Hominy Hill Ambassador (sire of Panta, see opposite). Mystic is out of a daughter of Foremost Memorial Valor.

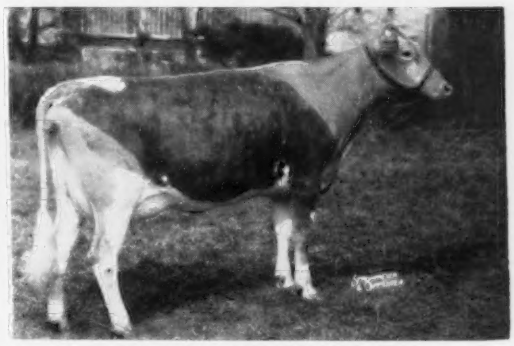

ZEITLER AMBASSADOR'S PANTA

Born September 2, 1954. Fresh February 19, 1957 and on test. Sire: **Hominy Hill Ambassador.** A son of Hominy Hill Coronation Prince, AR, out of Hominy Hill Amaline (E '50 '51 '54), 13265—704—Sr2—365—3x. Dam: **Zeitler's Princess Panta**, 9612—541—Sr3—305C—2x. A daughter of Chinquapin Levity Prince.

Sale Managed By **The Merryman Company, Sparks, Maryland,** and the **Pennsylvania G. B. A., P. O. Box 491, Harrisburg, Pa.**

DR. GRADY N. COKER, Owner
WOODROW W. DENNEY,
Manager

T. B. Accredited
540026
Bang's Free 39

Nejasco FARM

Registered Guernseys

Canton, Georgia

THE GEORGIA G. B. A. PRESENTS WITH PLEASURE THE OUTSTANDING GROUP OF GUERNSEY HEIFERS CONSIGNED TO THE GEORGIA JUNIOR SALE, SATURDAY, APRIL 27, 1957 AT UNIVERSITY OF GEORGIA, ATHENS, GA.

ALL THE CONSIGNMENTS ARE FEATURED HERE THROUGH THE COURTESY OF NEJASCO FARM

FROM NEJASCO FARM

1— NEJASCO WARRIOR FLO
Born September 7, 1956

Sire: **BELMONT VIEW NED'S WARRIOR.** By Quail Roost King Ned, out of Gay Fairfax Patsy, 19039—792—8yrs—365—3x.

Dam: **NEJASCO PHIL'S FLORINE.** By Coldspring's Royal Philosopher, AR, out of Leeside Southern Favorite, 11914—605—Jr2—365—3x.

2— NEJASCO HARDWICK ARBOR
Born August 23, 1956

Sire: **GRAND VIEW DAISY'S HARDWICK, AR.** By Coldspring's Beauty's Romulus, out of Coldspring's Beauty's Daisy, 15395—725—Sr2—365—3x, 15691—838—Jr4—365—3x.

Dam: **NEJASCO PHIL'S AMMA.** By Coldspring's Royal Philosopher, AR, out of Nejasco Choice's Amy, 8526—425—Sr2—305C—3x, 9329—500—6yrs—365C—2x.

FROM RED HILLS FARM, CARROLLTON, GA.

3— RED HILLS C. JEAN
Born July 20, 1956

Sire: **NU-MAID CANNIE.** By Hominy Hill Viceroy, AR, out of Nu-Maid Candy, 11145—531—Jr2—365C—3x.

Dam: **NU-MAID JENNY,** 7942—418—Sr3—305—2x. By Red Cross Noble King, AR, out of Nu-Maid Janet, 7963—374—Jr2—305C—3x.

FROM CLINE'S GUERNSEY FARM, CARTERSVILLE, GA.

4— CLINE'S GOLD MARKSMAN
Born July 1, 1956

Sire: **STERLINGOLD MARKSMAN, AR.** By Fairlawn Memoir's Performer, AR, out of Sterlingold Cupid, 12124—608—Jr2—365C—3x, 15820—801—Jr4—365C—3x.

Dam: **CLINE'S INDEPENDENT MAXIM,** 6755—351—Jr2—HIR—305C—2x, by Elm Farm Independent, AR, out of Maple Spring Maxim Alice, 8598—465—5yrs—HIR—353C—2x.

FROM EDISTO FARMS, DENMARK, S. C.

5— EDISTO FARMS J. POLLY
Born January 25, 1956

Sire: **FAIRLAWN K. JASON, AR.** By Fairlawn H. Eastern King, AR, out of Fairlawn Actor's Joan (VG), 12631—599—Sr2—365C—3x, 8383—369—7yrs—217 days, on test 2x.

Dam: **EDISTO FARMS G. PINOLA,** 7976—413—Jr2—305C—2x. By Fairlawn Hornet's General, AR, out of Beau's Fancy Pearl, 7531—360—7yrs—305—2x.

6— EDISTO FARMS J. HYDLL
Born February 17, 1956

Sire: **FAIRLAWN K. JASON, AR.** By Fairlawn H. Eastern King, AR, out of Fairlawn Actor's Joan (VG), 12631—599—Sr2—365C—3x, 8383—369—7yrs—217 days, on test 2x.

Dam: **EDISTO FARMS G. HONORIA,** 12037—605—Sr2—365C—2x. By Fairlawn Hornet's General, AR, out of Edisto Farm's Heroine, 12196—600—Sr2—305C—3x.

FROM CROSS ARROWS FARM, UNION, S. C.

7— CROSS ARROWS A. SPARKLE
Born January 1, 1956

Sire: **IDEAL'S BETTY MAR'S ADMIRAL.** By Ideal's Admiral, AR, out of Ideal's Pharaoh's Betty May, *21063—*1209—Jr4—365C—3x, winner of Tarbell Trophy, 1954.

Dam: **IVADALE'S LUCKY'S SPARKLE** (VG), 9102—469—Jr2—365—2x. By Sunshine's Lucky Ensign, AR, out of Myrtledale's Queen Annie, 3 AR daughters.

8— CROSS ARROWS A. REVEILLE
Born September 6, 1956

Sire: **IDEAL'S BETTY MAY'S ADMIRAL.** By Ideal's Admiral, AR, out of Ideal's Pharaoh's Betty May, *21063—*1209—Jr4—365C—3x, winner of Tarbell Trophy, 1954.

Dam: **PLEASANT VIEW FERN ROSE,** 8224—423—Jr4—365—2x. By Appin's Uplift, AR, out of Farragut's Ace's Rose, 11623—662—5yrs—365C—3x.

FROM PARKER'S GUERNSEY FARM, DUBLIN, GA.

9— Registration Pending, Tattoo 310
Born August 20, 1956

Sire: **CLEAR SPRINGS' MAJESTY'S CHOICE, AR.** By Riegeldale Emory's Majesty, AR, out of Clear Springs' Princess Marie (VG), 10728—572—G—3x, 13623—761—Sr4—365—3x.

Dam: **PARKER FARMS H. FROLIC,** 7265—351—Jr2—301—2x. By Klondike Highlander, AR, out of Patriot's Melba, 3 AR daughters.

10— Registration Pending, Tattoo 314
Born August 10, 1956

Sire: **CLEAR SPRINGS' MAJESTY'S CHOICE, AR.** By Riegeldale Emory's Majesty, AR, out of Clear Springs' Princess Marie (VG), 10728—572—G—3x, 13623—761—Sr4—365—3x.

Dam: **PRIVATEER'S ACTOR'S BECKY,** 7910—370—Sr2—305—2x, 8110—380—321 days—DHIA. By Privateer's Actor, AR, out of Highlander's Helda (VG), 9108—459—Jr2—305C—2x, 12629—633—Jr3—365C—2x.

1. **THESE HEIFERS WERE CAREFULLY SELECTED FOR TYPE.**
2. **THEY HAVE ALL BEEN VACCINATED FOR BRUCELLOSIS.**
3. **STUDY THE ANCESTRY OF THESE HEIFERS, REPRESENTING SOME OF THE BREED'S GREATEST BLOODLINES.**

ALL GEORGIA 4-H and F. F. A. MEMBERS SHOULD PLAN TO ATTEND DAIRY DAY AT ATHENS, APRIL 27. HERE IS AN EXCELLENT OPPORTUNITY FOR YOU TO SELECT A WELL-BRED SHOW CALF—ONLY JUNIORS ELIGIBLE TO BID.

LAKE DELAWARE FARM

DELHI, NEW YORK

Our Senior Herd Sire . . . **CHARLESCOTE ESCORT**
Born July 15, 1952

A son of **LEESIDE ENSIGN,** AR, he by Sterlingold Premier, AR, out of Rycklaver Belle, four records average 14688 M, 672 F, and include a record of 16392—755—11yrs—365C—3x.

Dam of ESCORT (VG)

LANGVALLEY ROYAL NAOMI
(VG '50 '55 '56)
12516—756—Jr2—365C—3x
13276—816—Jr3—365C—3x
A member of the Nanita family (see opposite).

A maternal brother to Escort, CHARLESCOTE CRUSADER, was in service for several years in our herd.

We have several daughters by ESCORT and his maternal brother, CRUSADER in our herd.

His Dam's Dam

FOREMOST NANITA
16131—*857—Jr2—365—3x
One AR son, Langvalley King I Am, 21 daughters, 51 records average 9866—490—305—2x—M.E. Three AR daughters.

E. RAY MARTIN, Farm Manager — T. B. and Bang's Accredited — PETER G. GERRY, Owner

---

LERSON LAWN IS FOUNDED ON A PROVED FOREMOST FOUNDATION

Many of our best foundation cows are rich in Foremost blood and carry the blood of these two proved foundation sires

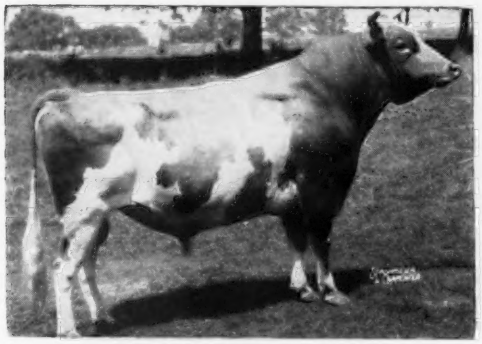

TARBELL PEERLESS KING
17 AR daughters — 14 over 500 lbs. fat, all immature, 14 classified, 1 E, 5 VG, 6 D. A DHIA proof of 9780—500—305—2x—M.E. **An increase of 1573 lbs. milk, 73 lbs. fat over their dams.** He is now at NEPA.
Sire: **Foremost Peacemaker,** 185 AR daughters
Dam: **Tarbell Farms Royal Lenda,** 12459—*706—Jr2—365—2x, *20508—*1109—Jr4—365—3x. 4 AR sons, 2 AR daughters. The LENDA line — one of the breed's really top cow families.

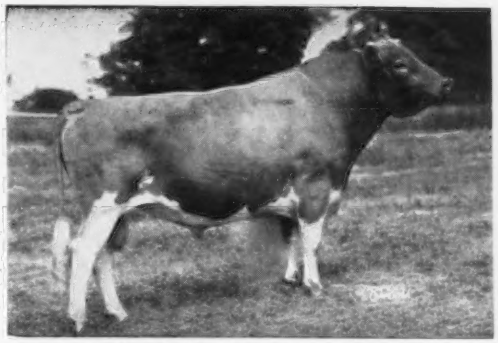

FOREMOST ROSE'S FOOTPRINT
9 AR daughters average 10844 lbs. milk, 522 lbs. fat, all as two-year-olds, 7 in 305 days—3x. 30 daughters in our herd. They are most pleasing.
Sire: **Foremost Footprint,** 66 AR daughters
Dam: **Foremost Royal's Rose,** 12992—728—Jr2—365—3x, 17685—*994—Sr3—365C—3x. 15265—*839—Sr4—305C—3x. The ROSE and FAITHFUL families.

FOREMOST FOOTPRINT'S SUPERO . . . . . Another Footprint son out of the FAITHFUL family is in service.

We offer stock for sale rich in this proved Foremost blood.

LERSON LAWN FARM

Accredited — Approved

Located On Depot Road — SENNETT, NEW YORK

Wm. M. and Lillian V. Emerson, Owners — LAVERNE STOCK, Manager

Highest DHIA Herd—Any Breed

They say it can't happen again — but it does

DOLLY JUST KEEPS ON POURING OUT THE MILK

A Great Foundation Cow At Pond Acre Farm

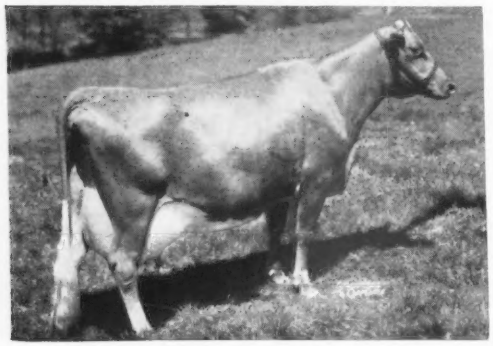

★ ★ ★ ★ ★

FIVE STAR DOLLY

13160—739—3yrs—305C—DHIA—2x

16490—1010—4yrs—365C—DHIA—2x

17770—1166—5yrs—365C—DHIA—2x

17234—*1077—5yrs—HIR—365C—2x
2nd in fat

17591—*1143—6yrs—HIR—365C—2x
1st in fat

Dolly is but one of many Class Leaders in our herd. During 1956 we finished 12 Class Leaders that were owned by us and 4 others owned jointly with Mrs. Ethel N. Payne — **16 Class Leaders in 1956.**

Add this outstanding production to your herd.
We have bull calves and females backed by this production.

POND ACRE FARM — Craryville, New York

HELEN S. HYLAND, Owner — ROBERT SOUTHWORTH, Herdsman

BROOKSIDE OFFERS STOCK FOR SALE

OUT OF HIGH CLASSIFYING COWS

Our 1956 Classification . . . **33 HEAD**

14 Very Good — 13 Desirable — 6 Acceptable

The daughters by our herd sire

AJAX'S GOVERNOR OF BROOKSIDE

were ALL above the line

8 Classified . . . 4 VG — 4 D

12 DAUGHTERS IN MILK AND THEY ARE REALLY MILKING

GOVERNOR is by Caumsett Ajax, out of a daughter of Wyebrook Scotch Rambler. Ajax is sired by Foremost Acme, out of Caumsett Royal Claire, 16280—803—CC—365—3x, 2 AR sons, 7 AR daughters, 2 over 800 lbs. fat, 3 more over 700 lbs. fat. **A great producing family.**

Our herd is going at better than a 500 pound fat rate this year. **Send for our list of available stock.**

•

BROOKSIDE FARM — North Chatham, N. Y.

EARL S. WILLIAMS, Owner — Tel. 8-1015

Noble And His Son Are Doing
A Real Job For Us At Sunny Acres Farm

TWIN BIRCH NOBLE
Born January 26, 1950
Owned jointly with Earl S. Williams,
Brookside Farm, North Chatham, N. Y.

Sire: **NODROG OF TWIN BIRCH, AR**
The QUALITY family
His Dam

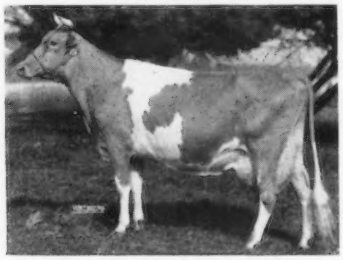

TWIN BIRCH PAL'S CLARICE
Five HIR records average 13387 lbs. milk, 687 lbs. fat, 668 T.M. Two former Class Leading records, 15269—782—Sr3—HIR—365—730 T.M. Two HIR daughters — both made Class Leading records.

A Noble Son . . . **SUNNY ACRES NOBLE GRAND**
Born October 12, 1954

Sire: **TWIN BIRCH NOBLE** (see above)

Dam: **ELMCREST I. B. ANNABELLA,** 12172—722—Jr2—365C—3x. Dam of three tested daughters with records up to 12469—535—Sr2—305C—3x. A daughter of Gayhead's In-bred. Her dam has four tested daughters with records up to 18321—870—Jr4—365—3x.

STOCK FOR SALE AT ALL TIMES
Farm located on Route 82A, 12 miles south of Pine Plains, 15 miles northeast of Poughkeepsie.

SUNNY ACRES FARM—Clinton Corners, N. Y.

KAY and LARRY KLAUS, Owners

FOR SALE — Cows and Bred Heifers

The majority of the cows we are offering for sale will be due in August.

Our herd is founded on the blood of Proved NYABC sires and is built on good cow families.

Our FLORA Family . . . Founded on the blood of Valley Mead Flora that was selected by us just twelve years ago. In seven lactations, she has averaged 11730—552 on 2x and her last daughter, Emroy Fleurette, a daughter of Tarbell Peerless Valor, has in six lactations made an average of over 11600 lbs. milk. 525 lbs. fat.

We offer cows and bred heifers out of cows that have demonstrated their ability to produce.

COWS AND BRED HEIFERS due soon and sired by Douglaston Baron Kenyon, Douglaston B. B. Challenger, Circleview Regal and Fra-Mar Pharaoh.

EMROY FARM — Marietta, New York

ROY J. and EMMA J. KAMM, Owners

Tel. Tully 2692

WANDERING BROOK FARMS

. . . 150 Head of Guernseys . . .

AT WANDERING BROOK we have bred Guernseys since 1934 with the thought in mind that one high record per cow, or one high yearly herd average, was not sufficient for a successful breeding establishment.

Every milking animal in the herd has been on continuous test for over 20 years.

Our 20-year average is well over 400 lbs. fat per animal per year — all 2x, all machine milking. This is what we mean when we say:

Wandering Brook Guernseys

"Consistently good . . . year after year!"

4 miles west of Tully on Route 80.

John P. Murphy — **R. D. No. 1**

Stanley Murphy — **Tully, N. Y.**

Accredited — Blood Tested
Postal — Telephone
Telegraph
Newburgh, N. Y.
R. D. 4
Tel. 4797

FORGE HILL FARM

R. D. 4 — NEWBURGH, N. Y.
Breeders of
Purebred Guernsey Cattle

For 37 Years
Producers of
FORGE HILL
GOLDEN GUERNSEY MILK
"The Maximum in Food Value"

A Proved Sire With 16 Tested Daughters That Are Really Milking And They Look The Part

DOUGLASTON ANNE'S CHALLENGER . . . Born December 26, 1949

Combines the blood of the Charlotte and the Anne Families.

16 tested daughters have actual records as follows (as 2 and 3-year-olds):

3 are Class Leaders — Fat

8 records	between	440 — 500
6 records	between	500 — 600
6 records	between	600 — 700
1 record	over	700

One record was made in 305 days—2x. Sixteen records made in 305 days—3x. Four records made in 365 days—3x, and the top record was 13004—719—as a 3-year-old.

His 16 daughters as two-year-olds have completed records at Forge Hill that when converted to 305 days—2x—M.E. range from 9992 lbs. milk — 517 lbs. fat to 12139 lbs. milk — 675 lbs. fat.

They are producing . . . They have type. Several on retest with their 3rd calf are making from 70-85 lbs. of fat per month on 2x.

A Bull Bargain Special . . .

We now offer for sale a CHALLENGER son out of a daughter of Casanova's Bell Buoy, **FORGE HILL CHAMPION,** born October 30, 1956. His dam is Forge Hill B. B. Marilyn, 11851—606—Jr3—305—3x. She is from our Thatch Meadow Marilyn family (she dam of 2 AR sons and 4 AR daughters).

FLASH ! ! ! Notice from the Club that CHALONEZ, a Jr3-year-old daughter of CHALLENGER, has just finished a Class Leading record in HIR—305 days—3x, with 12361 lbs. milk, 624 lbs. fat, 6th in milk and 4th in fat. Her previous record as a Jr2—305C—3x was 9691—496.

John Wilkie
Owner

Glen Peasley
Herdsman

Address all communications to:
Chas. A. Slater, Mgr.

Consign . . . AN ATTRACTIVE YOUNG SIRE OF BUTTERFAT BREEDING TO THE 8TH SIRE AND BRED HEIFER SALE, MAY 2, AT EXPOSITION GROUNDS, SPRINGFIELD, MASS.

/ ELMHAVEN D. G. ROCHESTER

Born July 17, 1956

His 7 nearest dams average 16686—825

We are using a full brother in our herd, Elmhaven D. G. Rocky.

HIS SIRE

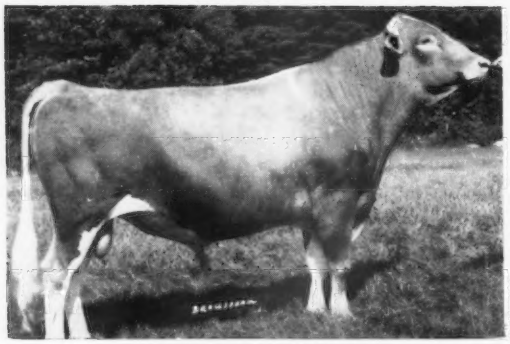

DUNWALKE B. V. GENIUS
By Coldspring's Beauty's Valor, AR, a son of Vallevue Butterfat Beauty, E '47 '48, 18914—937—AA—1095.

HIS DAM

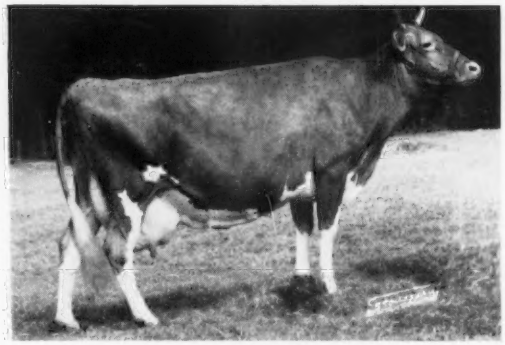

ELMHAVEN'S ROWENA
11448—549—Sr2—365—3x, 12179—632—7yrs—305C—2x
A full sister to **ELMHAVEN'S ROBINHOOD, AR,** by Rockingham His Highness, AR.

HIS SIRE'S DAM

MULHOCAWAY BUTTERFAT ROSETTA, VG '50 '52
16319—807—Sr4—305C—3x
20294—1039—6yrs—365—3x
Sold for $3,700, 1949 N. J. Sale.

HIS DAM'S DAM

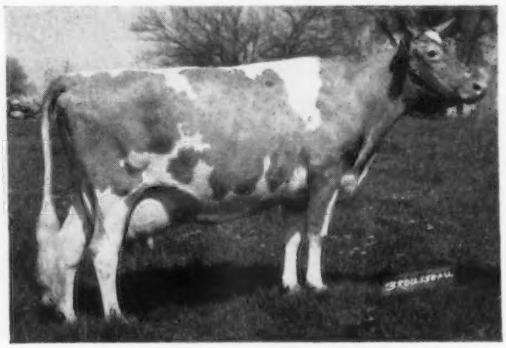

ELMHAVEN RUTH
13770—721—Sr2—365C—3x, 15234—805—6yrs—365—3x
13329—656—7yrs—305C—3x
3 AR daughters, **Renee,** 14253—721—Jr4—365—3x
Ruth 2d, 11532—558—Sr3—305C—2x.

HERE ARE 9 OF ROBINHOOD'S 12 DAUGHTERS

ELMHAVEN PATSY
12865—553—Sr3—305C—2x
16637—782—5yrs—365—2x

ELMHAVEN HILARIA
12859—650—5yrs—305C—2x
13527—682—6yrs—305C—2x

ELMHAVEN'S DAPHNE
11831—582—5yrs—HIR—365—2x

ELMHAVEN ROBINHOOD'S MARCIA
11998—574—5yrs—305C—2x
15690—777—7yrs—305—2x

ELMHAVEN HIGHNESS ARIANA
13839—633—7yrs—305C—2x
13905—614—8yrs—305C—2x
(pending)

ELMHAVEN CORLISS
11007—572—Jr4—305C—2x

ELMHAVEN CORA
11282—537—Sr2—305C—2x
15095—740—Sr3—365C—2x

ELMHAVEN PATSY ANN
10778—540—Sr3—305C—2x
11275—612—Sr4—305C—2x

ELMHAVEN MIRTH
10556—473—Sr3—305C—2x

LOOK ROCHESTER OVER BEFORE THE SALE

ELM HAVEN FARMS

GOLDEN GUERNSEY

Farm located on Rt. 113, 2 mi. from Pepperell **Dunstable, Mass.**

M. O. LARTER, Owner — Tel. Niagara 9-2941 RALPH SOUZA, Herd Manager ROBIE STEVENS, Herdsman

WHAT THE COWS ARE DOING

OFFICIAL HERD IMPROVEMENT RECORDS

The records of cows in a herd owned by individuals other than the herd owner are published with the herd owner. It is impossible to publish them separately.

OWNER AND RECORD	Age	Days In Milk	Lbs. Milk	Lbs. B. Fat
ALABAMA				
ST BERNARD COLLEGE, PLACID OAKS FARMS, SAINT BERNARD				
Regina of Saint Bernard	4-1	365-2X	16068	790
s. Sky Brook Rose Maxim's Ross		d. Maple Grove Cavalier's Girl		
Foremost Affable	3-1	365-2X	10428	506
s. Foremost Footprint		d. Foremost Quaffodil		
Foremost J Cs A Blossom	3-3	305-2X	9095	379
s. Foremost J. C.		d. Ira's April Blossom		
Foremost J Cs Sukie	2-1	305-2X	6971	299
s. Foremost J. C.		d. Foremost Sukie		
SMITH, S. ROSS, OVERHILL FARM, TRUSSVILLE				
Overhill F Nancy	5-4	305-2X	7226	345
s. Shoal Falls L. Fashioner		d. Overhill Canadian Nan		
Overhill Thunders Venus	5-3	305-2X	8378	389
s. Riegeldale Conqueror's Thunder		d. Overhill Maxim Moonlight		
Overhill F Gladness	4-3	305-2X	7744	364
s. Shoal Falls L. Fashioner		d. Overhill Canadian Jean		
Overhill Matilda	4-3	305-2X	8371	378
s. Norwood Howard		d. WinforDell Amor's Mandy		
Overhill Thunders Annie	4-1	305-2X	9000	485
s. Riegeldale Conqueror's Thunder		d. Whidary Conqueror's Thunder		
Overhill F Louise	3-1	305-2X	7077	409
s. Shoal Falls L. Fashioner		d. Primrose Farms Lottie		
ARIZONA				
ARIZONA, UNIVERSITY OF, TUCSON				
St Albans A Grand G Hale Spot	7-7	305-2X	10075	487
s. St. Albans Actor Grandee		d. St. Albans Glamour Hale Spot A.		
U of A Warriors Eldorix	3-2	297-2X	6933	280
s. Welcome In Warrior		d. U of A. Granger's Eldorix		
CARTWRIGHT, R. JACK, SUN VALLEY GUERNSEYS, PHOENIX				
Sun Valley Nobels Prim	9-2	283-2X	8368	377
s. Hill Girt Prince Nobel		d. Twin Elms Lucy		
Kenholmes Lucille	7-11	305-2X	9184	409
s. Better Butter Pacolet		d. Lehmar Anne's Lucy		
Sun Valley Beauty	5-4	365-2X	9209	483
s. Happyholme Regal Predictor		d. Ranchito Queen Janice		
Sun Valley Royal Patti	4-4	302-2X	10558	466
s. Sun Valley Bonita's Royal		d. Santa Rita Patricia		
Sun Valley Bebette	3-6	365-2X	8445	407
s. Wandamere Brigadier		d. Sarival Louise		
Sun Valley B Belinda Lee	2-2	305-2X	9529	360
s. Wandamere Brigadier		d. Bonni-Acres Bella		
RASKOB, J. J., JR., NIHIGHAN FARM, TUCSON				
Cassie Lauretta	12-3	260-3X	3193	107
s. Bonnie Brite Prince		d. Rosetta's Babe		
Lookwell T Blossom	8-7	305-3X	9658	431
s. Langwater Timothy		d. Lockshore Babs		
Gaylord Moonlights Fashion	8-0	244-3X	7024	297
s. Gaylord's Moonlight		d. Gaylord's Golden Frances		
Gaylords Famous Peggy	6-1	305-3X	8176	376
s. Gaylord Kingmead's Famous		d. Gaylord's Princess Mary		
Arizona Farms Lady Bess	4-6	264-3X	8782	377
s. Sterlingold Lord Emory		d. Arizona Farms Miss Connecticut		
Haven Hill H Dazzlette	4-0	305-3X	8801	404
s. Fairlawn Performer's Honor		d. Haven Hill D Dazzelette		
Nihighan Adelle	3-3	305-3X	10926	509
s. Nihighan Galahad		d. Valley Oaks Nightingale		
Foremost J Cs La Noce	2-6	293-3X	9079	377
s. Foremost J. C.		d. Foremost Acme's La Noce 2d		
Nihighan Myloha	5-5	305-3X	7447	351
s. Gaylord's Happy Fortune		d. Gaylord's K. M. Aloha		
Nihighan Adept	3-2	305-3X	9446	388
s. Nihighan Galahad		d. Nihighan Gamin		
Nihighan Lacilla	2-3	305-3X	9190	375
s. Nihighan Sir Laurence		d. Gaylord's Famous Priscilla		
ARKANSAS				
ARKANSAS TUBERCULOSIS SANATORIUM, STATE SANATORIUM				
Cedar Hedge Jane	8-6	305-2X	8166	311
s. Gusanna's Benefactor		d. Gusanna's Judy		
Aptakisic Maestros Darlene	7-8	275-2X	5053	211
s. Tarbell Farms Royal Maestro		d. Aptakisic Chief Nola		
ERWIN FARMS COMPANY, INCORPORATED, CONWAY				
Sky Brook Rose Maxims Fancy	6-5	305-2X	9233	437
s. Rose Maxim		d. Fanny's Girl of Connemara Farm		
Wonder States Marlene	4-5	305-2X	8715	398
s. McDonald Farms Distinctor		d. Henslee Farms Urban Ella		
Sallie Lou of Willow Brook	3-6	298-2X	8120	353
s. Ideal's Star Supreme		d. Lou's Lou of Willow Brook		
Supreme Joan of Willow Brook	2-5	305-2X	6063	263
s. Ideal's Star's Supreme		d. Joan's Bell of Willow Brook		
Colbys Genevieve	2-5	365-3X	17935	923
s. Langmeadow Magar		d. Langmeadow Medanna		
Supreme Vanity of Willow Brook	2-2	305-2X	7584	356
s. Ideal's Star's Supreme		d. Nancy of Willow Brook Farm		
CALIFORNIA				
BOOS BROTHERS, CREST VIEW FARM, REEDLEY				
Palmways Select Janice	4-2	207-2X	8478	380
s. Palmway's Select Leader		d. Welch Farms Jack's Nana		
Palmways S L Gladys	3-5	305-2X	8855	464
s. Palmway's Select Leader		d. Palmway's Select V. Goldy		
Pleasant Views G Evaline	3-1	268-2X	8309	413
s. Palmway's Select V. General		d. Sierra's Golden Gal		
Pleasant Views G Marilyn	3-3	226-2X	6860	346
s. Palmway's Select V. General		d. Sierra's Golden Gal		
Crest Views Select V Lady	2-4	305-2X	9097	443
s. Palmway's Select V. General		d. Sierra's Lily of The Valley		
CLEVER, GEORGE H., CLEVERLANDS, TRACY				
Cleverlands Amblers Cream Pie	8-4	293-2X	10520	488
s. Cleverlands Ambler		d. Cleverlands Royal Sweety Pie		
Kearney Park Gloriana	7-9	287-2X	7205	386
s. Happyholme Lydia's Expector		d. Kearney Park Margie		
Cleverlands Mistress Zoe C	5-0	262-2X	10204	448
s. Western Glow Royalmost		d. Cleverlands Royal Zoe		
Cleverlands Sultana Rosina	4-1	291-2X	7160	381
s. Cleverlands Sultan		d. Cleverlands Rudy's Rosamond		
Cleverlands Bonnie Eva	3-5	276-2X	8516	425
s. Western Glow Border Fame		d. Cleverlands Just Eve		
Cleverlands Bonnie Ramona	3-4	305-2X	9920	585
s. Western Glow Border Fame		d. Cleverlands Ambler's Radiance		
Cleverlands Curtiss Eunice	2-3	305-2X	9524	443
s. Cleverlands Noble Curtiss		d. Cleverlands Rocket's Yvonne		
Cleverlands Amaryllis O War	2-8	365-2X	8806	421
s. Western Glow Man O'War		d. Cleverlands Ambler's Anemone		
Cleverlands Amblers Roguish	2-5	305-2X	8474	395
s. Cleverlands Ambler		d. Cleverlands Golden Rhoda		
Cleverlands Pretty Julie	2-3	365-2X	7581	440
s. Cleverlands Ambler's Pericles		d. Cleverlands Mistress Judith		
Cleverlands Curtiss Cordelia	2-3	305-2X	10135	458
s. Cleverlands Noble Curtiss		d. Cleverlands Mostroyal Corliss		
FARNSWORTH, HOWARD G., DORELLA FARM, PLANADA				
Dorella Royals Phoebe	12-2	305-2X	11052	538
s. Dorella Royal Rival		d. Dorella D. Ex. Polly		
Dorella Soldiers Surprise	11-10	305-2X	11456	613
s. Dorella Rival's Soldier		d. Dorella Elect's Siren		
Dorella Guardsmans Linda	8-5	305-2X	12853	576
s. Meadow Lodge Guardsman		d. Dorella Elect's Lana		
Dorella Soldiers Theda Bara	8-2	305-2X	12136	558
s. Dorella Rival's Soldier		d. Dorella Elect's Thelma		
Dorella Guardsmans Twilight	7-10	305-2X	12117	587
s. Meadow Lodge Guardsman		d. Dorella Elect's Theodosia		
Dorella Archers Siren	6-10	305-2X	12451	615
s. Douglaston Baron Archer		d. Dorella Soldier's Sister		
Dorella Guardsmans Hilda	6-9	263-2X	6523	308
s. Meadow Lodge Guardsman		d. Dorella Soldier's Star Bright		
Dorella Archers Jello	5-10	305-2X	11321	573
s. Douglaston Baron Archer		d. Dorella King's Jessie		
Dorella Soldiers Sally Rand	5-9	301-2X	10734	544
s. Dorella Rival's Soldier		d. Dorella D. Ex. Hope		
Dorella Guardsmans Nina	5-3	305-2X	10999	570
s. Meadow Lodge Guardsman		d. Dorella Soldier's Nettie		
Dorella Archers Estrella	4-7	305-2X	8212	470
s. Douglaston Baron Archer		d. Dorella Royal's Esther		
Dorella Guardsmans Julianna	4-6	298-2X	8660	504
s. Meadow Lodge Guardsman		d. Dorella Rival's Jewel		
Dorella Stars Odora	4-3	305-2X	9140	547
s. Tarbell Gallant Western Star		d. Dorella Soldier's Iris		
Dorella Stars Zora	4-3	305-2X	11040	585
s. Tarbell Gallant Western Star		d. Dorella Guardsman's Zora		
Dorella Sultans Idyl	1-10	305-2X	7818	381
s. Dorella Guardsman's Sultan		d. Dorella Soldier's Ivy		
GAMBONINI, R., OLD ADOBE RANCH, PETALUMA				
Old Adobe Princess Quail	8-0	305-2X	9646	427
s. Happyholme Hildreth's Prince		d. Palmway's Royal Roseann		
Steadfast Canadians Charm	8-10	279-2X	8020	375
s. Langwater Steadfast Canadian		d. Foremost Nazimova		
Kenholmes Jeanette	5-9	305-2X	8935	435
s. Sterlingold Mascot		d. Kenholme's Jeannie		
Old Adobe Ch Honey Babe	5-6	305-2X	8631	484
s. Chicona Caradoc		d. Old Adobe Queen Honey-bee		
Old Adobe Merry Laura	4-1	305-2X	8376	350
s. Fairlawn Hornet's Merrymaker		d. Old Adobe Ch-Labelle		
Old Adobe Merry Nelba	3-4	305-2X	8830	384
s. Fairlawn Hornet's Merrymaker		d. Old Adobe Nina		
Old Adobe Merry Judee	2-7	286-2X	6073	293
s. Fairlawn Hornet's Merrymaker		d. Old Adobe Noble Janet		
NICEWONGER, JACK E., HAZELWOOD FARM, LODI				
Boulder Bridge Stardrift	11-4	235-2X	7943	321
s. Valleywood Valiant Hero		d. Boulder Bridge Justice		
STERK, HENRY, ARTESIA				
Ellwood Jacks Greta	9-5	258-2X	10858	525
s. Rancho Nicasio Valor's Jack		d. Ellwood Holly's Greta		
Plattco G C Inez	6-11	224-2X	8458	355
s. Panorama Gold Creek		d. Panorama Inez		
San Carlos F Patsy	6-6	305-2X	11196	497
s. Sterlingold Prince Fearless		d. San Carlos Patty		
Plattco Lubas Camelia	5-10	305-2X	11388	511

s. Adohr Lubas Priceless — d. Panorama Camelia
Plattco Lubas Fanny 5-10 270-2X 11094 530
s. Adohr Lubas Priceless — d. Plattco Fanny
Plattco Hightime Prudence 5-9 260-2X 11150 470
s. Tarbell Champion Hightime — d. Panorama Zeke's Prudence
Korslund Prisca 5-9 305-2X 12041 545
s. Silver Forest May Royal — d. Korslund Pauline
Golden Charm Lady Clara 5-6 237-2X 9623 526
s. Cedarcroft Master's Minister — d. Doug-Fir Lady Clare
Plattco Leaders Pride 5-4 262-2X 9318 462
s. Adohr Leader's Fame — d. Panorama Pride
Plattco Senators Lolu 4-3 365-2X 14273 725
s. Plattco Senator — d. Panorama Lolu
Fresno Geste Levity Tianne 5-7 196-2X 5368 343
s. Fresno Geste Champion — d. Fresno Ambler's Tianne
Golden Charm M Peach 4-4 305-2X 9784 499
s. Cedarcroft Master's Minister — d. Avalawn Pippin
Fresno Gold Garcia 4-0 305-2X 10187 534
s. Fresno Champion's Golddust — d. Fresno Chieftain's Garcia
Martins Pauline Pomchita 4-2 266-2X 12127 526
s. Fresno Zita's Champion — d. Ellwood Valor's Pauline
Excel Supreme Maid 3-3 225-2X 7680 335
s. Plattco Supreme — d. Riverview General's Maid
Kenholmes Lady Bopeep 3-3 305-2X 10602 542
s. Sterlingold Lord Merton — d. Kenholme's Mistress Bopeep
Golden Charm General Swalie 3-2 258-2X 8034 330
s. Flying Horse Clara's General — d. Marymoor Swalie
Golden Charm Fames Frill 2-9 305-2X 9107 412
s. Western Glow Royal Fame — d. Golden Charm Frisky
Plattco Masters Dons Susan 2-7 215-2X 6387 307
s. Flying Horse Master's Don — d. Plattco Susan
Plattco Coranger Faith 2-5 271-2X 8369 381
s. Plattco Coranger — d. Plattco Fantine Faith
Golden Charm Fames Pal 2-6 197-2X 5932 257
s. Western Glow Royal Fame — d. Avalawn Precious

COLORADO

FORSYTH, DEAN, GUERNDEAN FARM, LONGMONT
Sunshine Barons Fay 4-0 305-2X 7560 369
s. Seco Imperial Baron — d. Sunshine Ski-Faithful
ROARK, WILBERT W., MR. & MRS., BOULDER
Brooksides Blossom Queen 3-10 305-2X 12581 572
s. Far West Courageous — d. Bravo's Lucy's Queen
Coopers Masters Rosa 3-6 305-2X 12181 599
s. North's Master's Nile Valley — d. Cooper's Rilma

CONNECTICUT

CHENEY, A. A., CHENEY, C. B., TRUSTEES, u/will B. AUSTIN CHENEY, FALCON'S FLIGHT FARMS, LITCHFIELD
Pine Knoll Apple Blossom 7-9 293-2X 9986 456
s. Bournedale Sen-Count — d. Coronet's Bess of Pine Knoll
Flintmere Imperial Minerva 4-7 305-2X 8669 417
s. Bent Lee Imperial Steadfast — d. Afton's Dolly
CONNECTICUT, UNIVERSITY OF, STORRS
Canasta Carissa Storrs 2-4 305-2X 8244 414
s. McDonald Farms Lucky Orlando — d. Carissa Charming Storrs
Kit Kali Storrs 2-3 305-2X 8057 405
s. McDonald Farms Lucky Orlando — d. Gunsight Kali
Sparky Sanka Storrs 2-3 305-2X 7093 350
s. McDonald Farms Lucky Orlando — d. Sanka Sandra Storrs
FELEY BROTHERS, AUSTIN BROOK FARM, EAST GRANBY
Jaromes Montola 9-11 305-2X 8770 406
s. Green Meads Jarome — d. Birchfield Montola
Trojans Helen 7-9 305-2X 13112 550
s. Broad Hill Trojan — d. Broad Hill Heroine
Austin Brook Mollie 5-9 305-2X 11562 457
s. Royal Noble Jack — d. Jarome's May Bloom
Austin Brook Annabel 5-6 305-2X 11070 481
s. Eolia's Watchman — d. Moorland Poilu's Bella
Austin Brook Mazie 4-11 264-2X 6296 288
s. Webotuck Prince — d. Jarome's May Bloom
Austin Brook S Faith 5-0 305-2X 6716 310
s. Mulhocaway Butterfat Solon — d. Trojan's Augusta
Austin Brook S Melba 4-6 292-2X 9578 491
s. Mulhocaway Butterfat Solon — d. Trojan's Imagination
HOUSATONIC FARMS, INCORPORATED, SOUTHBURY
Housatonic Farms Rosily 7-10 305-2X 8359 340
s. County Squire's Select — d. Deershorn Foremost Rosette
Housatonic Farms County Rose 7-9 305-2X 6677 299
s. County Squire's Select — d. Housatonic Farms' Rosina
Housatonic Farms P Rosa 5-9 227-2X 6406 280
s. Flying Horse Rose's Phil — d. Housatonic Farms' Rosily
Housatonic Farms F Venus 5-5 180-2X 4161 187
s. Housatonic Farms' Financier — d. Housatonic Farms' Nymph
Housatonic Farms S Ursuline 5-0 302-2X 9249 431
s. Quanqual Star Bower — d. Housatonic Farms' Ursula
Housatonic Levity Bonnie Bee 2-11 305-2X 7237 332
s. Housatonic Farms' Financier — d. Housatonic Farms' G. Queen Bee
Housatonic Farms F Theda 2-5 305-2X 7021 289
s. Housatonic Farms' Financier — d. Housatonic Farms' P. Theodore
KURAS, ANTHONY, FLOWER FARM, WEST SUFFIELD
Flower Farm Fanny 10-8 305-2X 11237 578
s. Riverdale Pilot — d. Flower Farm Amelia
Flower Farm Kings Gertrude 5-10 305-2X 10200 417
s. Doral Farms Supreme King — d. Flower Farm Roseana
Flower Farm Kings Annabella 5-10 291-2X 8622 423
s. Doral Farms Supreme King — d. Flower Farm Rex's Queen
Flower Farm Heritors Coquette 5-3 240-2X 8574 419
s. Edgefield Farms Heritor — d. Flower Farm Moonbeam
Flower Farm M D Joan 3-8 190-2X 5356 248
s. Innisfree Moobie Dick — d. Flower Farm Sylvia
LASSEN, DOROTHY P., BOULDER KNOLL FARM, CHESHIRE
Boulder Knoll Sister Kenney 2-7 305-2X 10082 473
s. Boulder Knoll Bft. St. Simon — d. Boulder Knoll Sunset-Belle
PRATT, GEORGE D., JR., SUNNY VALLEY FARM, NEW MILFORD
Sunny Valleys Marylou 10-5 270-2X 8353 335
s. Sunny Valley Mahomet — d. Sunny Valley Sunmaid
Lanandy Lincoln Zinira 8-0 289-2X 6061 272
s. Lincoln Charmer — d. Lanandy Zinira
Sunny Valley Archers Maida 4-9 278-2X 6994 341
s. Fairlawn Actor's Archer — d. Sunny Valley's Maida
Sunny Valley Nobles Hepatica 4-5 259-2X 5944 297
s. Sunny Valley Noble — d. Sunny Valley Count's Hepatica
Sunny Valley Majors Favorite 4-2 302-2X 8897 388
s. Hidden Valley Major — d. Sunny Valley Favorite 6th
Sunny Valley Nobles Sunshine 3-9 305-2X 7860 336
s. Fairlawn H Noble — d. Holcomb's Sun Star's Sunshine
Sunny Valley C Favor Cheer 3-5 305-2X 8313 383
s. Sunny Valley Count's Favor — d. Sunny Valley's Cheer
Sunny Valley Patricks Belinda 3-5 305-2X 4718 247
s. Sunny Valley Noble's Patrick — d. Sunny Valley's Count's Belinda
Sunny Valley Roosters Flirt 3-3 247-2X 5114 261
s. Fairlawn K. Rooster — d. Sunny Valley Reliance's Flirt
Sunny Valley A Favor Patience 2-10 305-2X 6840 340
s. Sunny Valley Archer's Favor — d. Sunny Valley Boy's Patience
Sunny Valley Archers Lois 2-8 264-2X 4540 231
s. Fairlawn Actor's Archer — d. Sunny Valley Rooster's Lady
Sunny Valley Vernons Favorite 2-3 282-2X 5665 266
s. Sunny Valley Archer's Vernon — d. Sunny Valley's Favorite 6th
SALTER, KATHARINE, SALTER FARMS, COLCHESTER
Salter Farms Tinker Bell 4-4 305-2X 7946 440
s. Salter Farm's Diamond Jack — d. Wolfpen Anticipation
Salter Farms Naomi 2-5 305-2X 8116 416
s. Fairlawn Performer's Commander — d. Salter Farm's Neptuna
WEINGART, HERMAN R., SR., LEBANON
Deep Lake Vals Candie 7-5 181-2X 5130 213
s. Coldspring's Romulus Valor — d. Deep Lake's Queen Daybreak
Greenridge Impressive Ellen 3-0 305-2X 6972 318
s. McDonald Farms Impressive — d. McDonald Farms High Mistress

DELAWARE

BARCZEWSKI, STEVEN, JR., LA GRANGE FARM, GLASGOW
Glorys Tiney of Lagrange 9-11 305-2X 10022 535
s. Berkley Model Chieftain — d. Vulcan's Glory
DELAWARE, UNIVERSITY OF, NEWARK
Pecan Grove Bessie 5-5 281-2X 6351 290
s. Berkley Ranger — d. Pecan Grove Essie
Llan Fairs Allspice 3-3 305-2X 7731 394
s. Llan Fair Count's Honor — d. Llan Fair Count's Bella
U of D Fore Cora 2-1 209-2X 2710 136
s. McDonald Farms Fore Norwin — d. Upham Downs Holly
PASSMORE, WILLS, LYNTHWAITE FARM, WILMINGTON
Lynthwaite Pansy 8-0 297-2X 6032 337
s. Spar Hill Robin Hood — d. Florrie of Lukehurst
H O Peterkins Lady 3-4 276-2X 8476 333
s. H. O. Merry Peterkin — d. Highland O's Merry Lady
SAMENDINGER, FREDERIC, FOXDEN FARM, NEWARK
Foxdens Diana 5-0 272-2X 8377 405
s. Hill Girt Sheik — d. Foxden's Royal Doris
ZEITLER, PETER, ZEITLER FARM, GLASGOW
Zeitlers Prediction Fantasy 6-8 258-2X 8413 416
s. McDonald Farms Prediction Jr. — d. Sun Set Fantasy
Zeitlers Explorers Maple 5-0 291-2X 9504 435
s. Caumsett Explorer — d. Maple Lane Foremost Lady
Zeitler Explorers Crocus 4-6 241-2X 7213 283
s. Caumsett Explorer — d. Zeitler's Princess Crocus
Zeitlers Ambassadors Royal 3-10 305-2X 8282 366
s. Hominy Hill Ambassador — d. Zeitler's Royal Rose
Zeitler Ambassadors Pine 3-2 305-2X 7411 329
s. Hominy Hill Ambassador — d. Zeitler's Explorer's Pine
Zeitler Explorers Maywood 2-10 305-2X 6395 339
s. Caumsett Explorer — d. Zeitler's Prediction Orpha
Zeitler Explorers Royal Gem 2-2 305-2X 6770 351
s. Caumsett Explorer — d. Trainer's Emory's Gem
Zeitler Actors Glory 2-0 365-2X 6873 391
s. Zeitler's Nanita's Actor — d. Zeitler's Sister Glory
Zeitler Explorers Noranna 2-3 320-2X 7482 284
s. Caumsett Explorer — d. Hill Girt Countess Noranna
Zeitler Actors Glow 2-2 305-2X 5737 263
s. Zeitler's Nanita's Actor — d. Zeitler Explorer's Glow

FLORIDA

BOUTWELL-MATHESON, INCORPORATED, JENWELL GUERNSEYS, STUART
Fashions Gipsy of Oakhurst 13-11 263-2X 5203 252
s. Coldspring's Fashion — d. Oakhurst Pallotta's Gippy
Oakhurst Princess Daisy 13-0 365-2X 10889 520
s. Prince Fashion of Oakhurst — d. Fashion's Oakhurst Dairy
Oakhurst Valors Sunrise 11-4 237-2X 5228 231
s. Pine Manor King's Valor — d. Fashion's Oakhurst Sunrise
Oakhurst Valors Geneva 9-3 205-2X 4139 171
s. Pine Manor King's Valor — d. Oakhurst Pallotta's Gippy
Pennbrook Princes Clara 8-8 220-2X 4579 180
s. Pennbrook Prince — d. Nassau's Carolyn of Pennbrook
Robdays Design 7-11 305-2X 8235 339
s. McDonald Farms Evolution — d. Robday's Cuty
Royals Cecile Barrett Farms 7-0 283-2X 8143 350
s. Woodacres Romulus Royal — d. May's Cecile of Barrett Farms
Glensmeres Festa J R 6-11 305-2X 8790 400
s. Glensmere's Rogue — d. Glensmere's Summer Fashion
Oakhurst Duchess Lady 6-4 305-2X 6730 354
s. Oakhurst Eastern Duke — d. Oakhurst Valor's Lady
Jenwell V Babette 6-2 305-2X 9033 410
s. Klondike Premost Valiant — d. McCullough's Rex's Myrna
Jenwell Beda 6-1 305-2X 6470 301
s. Nyala Prince's Leader — d. Barbian Meadow Juno
Jenwell Belma 6-1 305-2X 7144 319
s. McDonald Farms Denley — d. Bogheid Leader's Astor
Jenwell Beverley 6-1 273-2X 5519 264
s. Mainstone Marolin Mars — d. Bru-Bob's Daisy
Conovers Andys Viola 4-7 365-2X 11048 538
s. Royal's Merry Andy of Mercer — d. Otto's Viola of Mercer
Beaulea Levitys Bloom 4-10 305-2X 6642 319
s. Sterlingold Levity's Royal — d. Lincoln Charming Rosebud

Jenwell M Dolores 4-5 305-2X 8338 407
s. Klondike Raider's Merry Boy d. Langmore Hope Coed
Jenwell Kings Delia 4-4 305-2X 7387 355
s. Thirlstane King Eugene d. McCullough's Pioneer's Margie
Oakhurst Countess Glory 4-10 219-2X 4537 219
s. Oakhurst Valor's Count d. Oakhurst Valor's Gloria
Jenwell Kings Duchess 4-6 185-2X 3666 156
s. Thirlstane King Eugene d. Oaksdale Farm Cinderella
Oakhurst Valors Linnette 4-2 365-2X 10624 506
s. Pine Manor King's Valor d. Oakhurst Royal Lassie
Mulhocaway Btft Pearl Q 4-4 280-2X 6225 293
s. Mulhocaway Butterfat Quartus d. Mulhocaway Queen Ruby
Mulhocaway Butterfat Judy Q 4-1 365-3X 12516 574
s. Mulhocaway Butterfat Quartus d. Stadacona Judy
Jenwell Kings Eugenie 4-0 305-3X 11052 471
s. Thirlstane King Eugene d. Arrow Farm Queenetta
Oakhurst Dutchess Fairy 4-1 266-2X 5631 244
s. Oakhurst Eastern Duke d. Oakhurst Valor's Fairy
Oakhurst Governors Sadie 4-1 233-2X 6269 256
s. Oakhurst Valor's Governor d. Oakhurst Valor's Sadie
Brookberry Kings Pollyanna 4-2 305-2X 8354 369
s. Fairlawn Dairymaid's King d. Brookberry Princess Polly
Oakhurst Lush Ronnie 3-8 253-2X 6248 256
s. LushAcres Boswell's Man-O-War d. Oakhurst Duchess Ronnie
Jenwell Mistress Elaine 3-3 305-2X 7894 409
s. Jenwell Master d. Jenwell Belma
Oakhurst Dutchess Lena 3-1 305-2X 6253 310
s. Oakhurst Eastern Duke d. Oakhurst Valor's Laura
Oakhurst Valors Doloris 2-11 305-3X 10708 523
s. Pine Manor King's Valor d. Oakhurst Princess Daisy
Oakhurst Valors Lucinda 2-11 305-3X 9612 424
s. Pine Manor King's Valor d. Oakhurst Princess Lucy

CONE, J. H., CONE'S GUERNSEY DAIRY FARM, PLANT CITY
Cones Special Goldy 9-3 274-2X 6067 225
s. Greenlea Florida Special d. Pine Farm's Majesty Patsy
Cones Roscoes Ann 5-6 264-2X 7556 352
s. Cone's Cavalier Roscoe d. Cone's Special Goldy
Cones Royal Nan 4-11 269-2X 8275 396
s. Nyala Honor's Royal d. Cone's Clair Mona's Nora
Cones Cavalier Dale 4-5 254-2X 6333 268
s. Riegeldale Emory's Cavalier d. Dukes Dale Royal Hallie
Valkyrie Count Aster 4-1 305-2X 11252 510
s. Valkyrie Lucky Count d. Valkyrie Lucky Aster
Cross Arrows Nigent Pet 2-4 305-2X 9706 439
s. Blakeford Paula's Prince d. McNaughton's Flirt
Aftons Steadfasts Doll 2-4 305-2X 8892 393
s. Afton's Golden Steadfast d. Afton's Vi Dolly Heritor

DONEGAN, C. E., DONEGAN DAIRY FARM, LARGO
Meadowbrook Kingman Golden 3-6 251-2X 5777 252
s. Meadowbrook May Kingman d. Goldicia of Meadowbrook
Dunwalke B V Greta 3-4 305-2X 9654 457
s. Coldspring's Beauty's Valor d. Caumsett Harbor Becky
Forsgate Maxims Dell 3-1 264-2X 4939 267
s. Fairlawn Golden Maxim d. Ideal's Steadfast Dell

GEORGIA

GEORGIA EXPERIMENT STATION, BLAIRSVILLE
G M E S Judys Jackie 2-0 274-2X 5909 301
s. Nejasco Meteor Valor d. G M E S Gold Jolly's Judy

PACE, JAMES E., MR. & MRS., REXDALE FARM, REX
Fashions Ticino 7-11 305-2X 6517 298
s. Sky Brook Rose Maxim's Flash d. Belmont View Ned's Olympia

IDAHO

BOGGS, ROY K., DARI-DALE FARM, NEW PLYMOUTH
Dari Dale Caroline 3-2 365-2X 9969 554
s. Westlynn Klansman d. Dari-Dale Carol

COUCH, L. G., NAMPA
Maries Zelma of Hagerman 6-10 305-2X 9861 427
s. Wandamere Bondsman d. Marie of Hagerman
Queens Pride of Loraldale 5-3 305-2X 10259 505
s. Fran-Ell Queen's Sammy d. Queen of Loraldale
Ubilla Juanita 4-3 287-2X 8936 415
s. Westlynn Knight d. Gaylean Jean

ESCOTT, ERNEST & VIOLA, ERNOLA GUERNSEY FARM, SHELLEY
Ernola Bonds Clarabelle 5-5 305-2X 9743 473
s. Western Glow Bond O'War d. Rival's Clarabelle of Ernola

HARDER, C. A. & SONS, FERN LANE GUERNSEY FARM, BUHL
Fern Lane Deloris 3-10 305-2X 8024 492
s. Western Glow Melba's Magic d. Delores of Low Line Canal
Fern Lane M Clara 3-5 305-2X 8311 403
s. Western Glow Melba's Magic d. Fern Lane Cora
Fern Lane M Wilma 3-5 305-2X 9638 497
s. Western Glow Melba's Magic d. Fern Lane Wilma Belle
Deep Creek Vesta 3-6 272-2X 8510 368
s. Happyholme Golondrona's Crown d. Aldahome Phyllad's Vera

HENDRIX, W. L. & FLORENCE A., ASHMERE GUERNSEY FARM, MERIDIAN
Ashmeres Golden Lettie 10-7 289-2X 8484 415
s. Goldendale Julius d. Ashmere's Tom's Laura
Goldendale V Adorable 6-7 294-2X 9233 386
s. Prestdale Regent's Vick d. Goldendale Arvella Lu
Ashmere Harvest 5-11 212-2X 4522 204
s. Prestdale Regent's Vick d. Ashmere's Heather
Ashmeres Lads Jana 2-1 305-2X 6342 286
s. Ashmere's Arvyllad d. Ashmere Jenifer

JENSEN, LOUIS DARE, LuDAR GUERNSEY FARM, PAUL
Leone of Sun Shine Valley 3-6 305-2X 7569 341
s. Wandamere Byrne d. Liza of Sun Shine Valley

KUHN, F. H., IDAHOPE FARM, MIDDLETON
Idahopes Craftsmans Julep 6-6 365-2X 9746 507
s. Craftsman M. of Prestdale d. Idahope's Judy

LASSEN, VERNON, STRATUM FARM, FILER
Frieda of Hedgeview 8-4 305-2X 9258 352
s. Churn Creek's Honor's Designer d. Patience of Hedgeview
Stratums Phi Lady Labelle 6-2 305-2X 8774 447
s. Chuckanut Philip d. Gem View Little Lady
Stratums Phi Lady Lona 5-2 305-2X 9824 505
s. Chuckanut Philip d. Gem View Little Lady

MATTHIESEN, WALTER, MR. & MRS., DIVERSIFIED FARM, FILER
Diversified Bond Arlene 2-2 305-2X 7112 345
s. Gem-View Royal Bond d. Annette of Valle Vista

NORRIS, J. A., LEEJAN GUERNSEY FARM, GOODING
Percys Toots 6-0 305-2X 8681 398
s. Toponis Marvel's Percy d. Adamsdale Topsy's Trixy

PRITZL, JOE, WESTLYNN FARM, FRUITLAND
Westlynn Novelette 6-2 328-2X 11265 534
s. Westlynn Kilroy d. Westlynn Novelty
Westlynn Zita 6-2 307-2X 10073 436
s. Claudesta Phylman d. Zia of Thousand Springs
Westlynn Noveltys Nan 4-2 298-2X 8464 431
s. Westlynn Nebraska d. Westlynn Novelty
Westlynn Judith 3-4 311-2X 10761 473
s. Westlynn Norlad d. Brookacres Janella
Westlynn Vickie 3-2 325-2X 8088 430
s. Prestdale Phyl's Wonder d. Westlynn Victoria
Westlynn Royal Hope 2-6 267-2X 8722 394
s. Fircrest Royal Romulus d. Westlynn Charity

RUPERT, ERNEST, MAR-ERNIES RANCH, NAMPA
La Homa Farms Glory 7-8 305-2X 9043 436
s. Valor's Ideal of Prestdale d. Hi-Lawn Gloria
Swanholmes Poppy 2-1 305-2X 7447 381
s. Wesslawn Pat's Marvel d. Governor's Valentine's Pansy
Loraldale Patsy 1-11 277-2X 6345 278
s. Aldahome Phyllad's Model d. Pet S. of Loraldale
MarErnies Anson's Luvonna 1-11 275-2X 5886 267
s. Anson of Wesslawn d. Idacrest Vick's Louisa

ST CLAIR FARM, IDAHO FALLS
St Clair Ensigns Dixie 6-8 334-2X 8858 326
s. Sun-Blest Farms Ensign d. Bertalor Golden Dawn

ILLINOIS

BAUER, ROBERT & SONS, LA MOILLE
R B Dollie P Daisie 3-7 285-2X 6427 286
s. Corvilla's Dicta Patrick d. Ar-Be Master's Dollie
R B Marions P Pauline 3-4 303-2X 6971 333
s. Corvilla's Dicta Patrick d. R B Pauline's Marion

BURNHAM, RALPH A., ROSYMORN GUERNSEY FARM, MACOMB
Rosymorn Lads Marinda 6-2 217-2X 7375 324
s. St. Albans Valiant Actor Lad d. Rosymorn Philosopher's Marie
Rosymorn High Doris 5-2 325-2X 9517 456
s. McDonald Farms Fore Hightime d. Rosymorn Champion's Doris
Rosymorn High Grandee Fairy 4-8 301-2X 8662 427
s. McDonald Farms Fore Hightime d. Rosymorn Grandee's Fairy
Rosymorn High Ione 4-5 342-2X 11811 580
s. McDonald Farms Fore Hightime d. Rosymorn Lad's Sunny Margarett
Rosymorn Mikes Bluebell 3-2 207-2X 7643 384
s. Ger-Gar Magistrate's Mike d. Rosymorn High Pr. Bluebell
Rosymorn Mikes Lady Phillis 3-1 216-2X 6968 321
s. Ger-Gar Magistrate's Mike d. Rosymorn High Lady Phillis
Rosymorn Mikes Fantasy 3-1 305-2X 7189 362
s. Ger-Gar Magistrate's Mike d. Rosymorn High Fantasy

COHRS, JOHN A., JR., CORVILLA GUERNSEY FARM, TISKILWA
Finchley Manor Drusilla 6-8 278-2X 8794 417
s. Boulder Bridge Cruiser d. Finchley Manor Valencia
Corvillas M Surprise 4-5 305-2X 11193 536
s. Sterlingold Marksman d. Corvilla's Select
Corvillas Marabella 4-3 226-2X 8811 375
s. Sterlingold Marksman d. Lookout Valley Gracibell

DUNTEMAN, HARVE, LEA-DALE FARM, SHUMWAY
Myersmead Superbs Sadie 9-3 263-2X 9923 505
s. Pine Manor King's Superb d. Fern of Myersmead
Lea Dales Levity Melba 6-2 305-2X 9103 407
s. Curtiss Candy Levity John d. Lea-Dale's Mary
Lea Dales Levity Polly 5-3 305-2X 8655 419
s. Curtiss Candy Levity John d. Viceroy's Lady Patsy
Lea Dales Noble Primrose 3-4 305-2X 8340 419
s. Curtiss Candy Noble Curtiss d. Lea-Dale's Levity Polly
Lea Dales Lucky Princess 3-2 305-2X 8688 424
s. Curtiss Candy Lucky Top d. Lea-Dale's Levity Pearl

HILL, E. RAY, UNION
Fiebrantz Farm Marsha 5-10 274-2X 8278 423
s. Butterfat Blazer's Reliance d. Searchlight's Rosette
Rosettes Reseda 4-10 195-2X 6300 298
s. Curtiss Candy Admiral d. Rosette of New Horizons
Orchids Olive 4-6 244-2X 7137 329
s. Burton Lane's Supreme Osborne d. Meadowmere Orchid
Kathryns Supreme Wanda 4-1 238-2X 6347 305
s. Burton Lane's Supreme Osborn d. Honeyman's Barbee Kathryn
Bonnie Mains Valerie Lee 3-8 305-2X 9045 396
s. Q. O. Bonnie Main d. Dorvillee Flash's Valerie
Adoniss Ardella 2-10 247-2X 6173 339
s. Rhoda's Supreme Model d. Norgert's General Adonis
Eunices Elaine 2-7 255-2X 5764 274
s. Q. O. Bonnie Main d. Challenge's Beverly Eunice

ILLINOIS, UNIVERSITY OF, URBANA
Illini Penrods Maxim Quadrine 8-2 305-2X 9453 404
s. St. James Boy's Penrod d. Illini Maxim Quadrine
Fer Mack Janette 7-9 289-2X 4682 221
s. Loreland Levity Royal d. Fer-Mack Jane
Fer Mack Jewels Ruth 7-9 258-2X 6435 305
s. Loreland Levity Royal d. Fer-Mack Jewel
Spring Pasture Kings Glory 5-10 258-2X 7204 310
s. Tarbell Gallant King d. Spring Pasture C. Morning Glory
Illini Adjustants Quadrine 4-1 302-2X 9414 460
s. Curtiss Candy Adjustant d. Illini Roamer Quadrine
Illini Levity Louise 3-3 305-2X 8615 434
s. Curtiss Candy Levity Paul d. Illini Duke's Louise

KEELEY, JAMES V., FOUR J. FARM, FAIRBURY
Four J Squires Reve 5-1 305-2X 11707 547
s. Curtiss Candy Squire d. Four J. Rose's Alert Ruth
Four J Royal Della 3-3 295-2X 8733 389
s. Seco Imperial Royal d. Gentleman's Dulcie
Four J Royal Edna 3-0 243-2X 6753 307
s. Seco Imperial Royal d. Four J. Rose's Alert Eve

Four J Olympus Janet 2-0 186-2X 5372 250
s. Burton Lane Thor's Olympus d. Four J. Squire's Julia
KEPPLE, E. D., KEPPLE ACRES, FARMINGTON
Kepple Acres Martha 3-11 305-2X 8221 377
s. Curtiss Candy Lucky Lux d. Rosymorn Laddie's Marlene
Kepple Acres Alvina 3-10 186-2X 5085 265
s. Curtiss Candy Lucky Lux d. Boulder Bridge C. Alvina
Kepple Acres Donita 2-8 305-2X 7306 382
s. McDonald Farms High Oberon d. Kepple Acres Dora
Kepple Acres Beth 2-4 305-2X 7661 405
s. McDonald Farms High Oberon d. Kepple Acres Barbee
Kepple Acres Carla 1-11 299-2X 7841 353
s. McDonald Farms High Oberon d. Kepple Acres Cordella
Kepple Acres Firefly 1-10 305-2X 7939 333
s. McDonald Farms High Oberon d. Kepple Acres Star
KETCHAM, HAZEL, CANTON
Sunset Glow Eldora 3-2 233-2X 7210 317
s. Boulder Bridge Ultimus d. Sunset Glow Bonnie
Hay Eldoras Joan 4-10 305-2X 7698 392
s. Foremost Levity Superb d. Sunset Glow Eldora
Hay Sandras Susie 3-8 305-2X 7980 359
s. Foremost Levity Superb d. Hay Eldora's Sandra
Hay Lacida Ziggy 3-7 305-2X 8670 433
s. Foremost Levity Superb d. Hay Flippet's Lacida
Hay Coppers Kathy 2-9 305-2X 6760 317
s. Curtiss Candy Proud Farmer d. Faith's Copper of Hickory Hill
Hay Penelopes Nola 2-6 305-2X 6648 313
s. Curtiss Candy Proud Farmer d. Hay Penelope Keepsake
Hay Sundaes Marcia 2-7 305-2X 5805 297
s. Curtiss Candy Proud Farmer d. Hay Levity Sundae
Hay Joans Jane 2-7 257-2X 6681 362
s. Curtiss Candy Proud Farmer d. Hay Eldora's Joan
KING, HUGH & SON, HI-DOT GUERNSEY FARM, VICTORIA
Rubys Roxie 7-7 305-2X 9864 453
s. Tarbell Farms Maestro d. Sky High Ruby
Venetas Julia 6-6 305-2X 8433 386
s. Warrior's Bell Buoy d. Ambitious' Veneta
Beautys Bessie Anita 4-3 305-2X 6609 320
s. Dennis Farm Prediction Major d. Hi-Dot Beauty
KINGSTON, DELBERT H., MARGENDELL FARM, CARY
Curtiss Candy Proud Joan 5-4 305-2X 8463 435
s. Curtiss Candy Noble Curtiss d. Finchley Manor Joan
LACHMAN, HAROLD & RICHTER, WALTER H., JOHN PLAIN FARM, CARY
Dun Erin Vodkas Greeting 8-11 305-2X 10603 421
s. Charlescote Vodka d. Dun Erin Peerless Chime
Algonquin Chumsy 9-1 300-2X 9619 415
s. Curtiss Candy Levity Chum d. Algonquin Chief's Gipsy
John Plains Butter Gipness 2-2 308-2X 8591 446
s. Curtiss Candy Butterfinger d. Algonquin Chief's Gipsy
MARKLEY, C. ROLLAND, SHARON FARM, ELLISVILLE
Sharon Ida's Onice 5-0 361-2X 7534 333
s. Sharon Charming Lad d. Sharon Ida
McNAUGHT, GERTRUDE, ROLLING ACRES, ELGIN
Lockshore Amber 10-3 365-2X 12246 610
s. Lockshore Croixland d. Lockshore Prince's Diamond
Cowham Farm Tress Alice 8-4 305-2X 11243 59[illegible]
s. Cowham Farm Tress' King d. Alice Rex of Cowham Farm
Foremost J Cs Dolly 6-3 305-2X 12504 643
s. Foremost J. C. d. Brooknill Dolly
Norgerts Val Diana 2-3 305-2X 10867 459
s. Langwater Valerian d. Boulder Bridge Trillium
Burton Lane Zada 2-2 305-2X 10791 446
s. Fairlawn Peerless Actor d. Gardenville Melody Darling
MILLER, MILTON, SMILIN' ACRES, ROCKFORD
Linda of Smilin Acres 6-2 305-2X 11198 506
s. Maple Lawn Starlight d. Ann of Smilin' Acres
Smilin Acres Mary Jane 3-2 181-2X 6341 309
s. Sterlingold Marksman d. Jana of Smilin' Acres
Prissies Smilin Penny 2-0 305-2X 9840 468
s. Curtiss Candy Butterfinger d. Pansy Prissie of Smilin' Acres
MONTAVON, GEORGE J., NORVIEW FARM, WEST BROOKLYN
Norview Ivanhoes Nell 3-8 365-2X 10086 496
s. Norview's Ivanhoe d. King's Nell
Norview Ivanhoes Floss 3-8 353-2X 9152 484
s. Norview's Ivanhoe d. King's Floss of Norview
Norview Ivanhoe Dian 2-8 365-2X 7328 360
s. Norview's Ivanhoe d. King's Dian
Norview Bonnie Kings Kathy 2-7 365-2X 8519 446
s. Norview's Bonnie King d. Norview V Kay
Norview Bonnie Kings Bloom 2-8 365-2X 9724 515
s. Norview's Bonnie King d. Val's Bloom of Norview
ODLUM, W. H., ROSEWOOD FARMS, ROSELLE
Boulder Bridge Sylph 11-5 305-2X 8642 394
s. Green Meads King Don d. Little Orchard Comely
Wey Acres Colonels Lennie 7-2 305-2X 11518 620
s. Flying Horse Colonel Levity d. Wey Acres Levity Lura
Rosewood Crescents Fashion 6-3 305-2X 11277 635
s. Kenfleur's King Crescent d. Owendale's Fashion
Rosewood Noble Leta 3-5 305-2X 10867 528
s. Curtiss Candy Noble Curtiss d. Lockshore Leda
Rosewood Royal Primrose 2-6 305-2X 11791 483
s. Foremost Quantity's Royal d. Woody-Nook Prophet's Prim
Rosewood Dukes Janie 2-2 305-2X 8610 388
s. Arvella's Actor's Rose Duke d. Rosewood V. Janelle
PECK, LAUREL M., MISS, PECK'S FARM, GENEVA
Pecks Governors Keneva 3-10 365-2X 10458 491
s. St. James Duke's Governor d. Peck's Achievement's Eve
Pecks Kings Melody 2-6 344-2X 8800 416
s. McDonald Farms King Magician d. Peck's Fearless Gladness
PINEHURST FARMS, INCORPORATED, ROCKFORD
Byercrofts Ideal Rising Star 13-0 220-2X 6929 322
s. Kenfleur's Betsy's Ideal d. Ploverlin La Noce Evening Star
Naughty Joan 14-1 186-2X 4903 208
s. Rockingham Grandee d. Naughty Roberta of Burr Oak
Normandy Cherry 5-4 305-2X 8112 375
s. Pine Manor Count of Lakewood d. Normandy Alma
Pinehurst Vals Camellia 3-9 293-2X 5750 311
s. St. Albans Actor Valiant d. Amber Acres C. Cornelia

Nu Maid Ko Ko 2-8 358-2X 9905 501
s. Hominy Hill Royal d. Guershaw Pre Kola
Pinehurst Dudes Aster 2-2 365-2X 11063 583
s. Coldspring's Noble's Dude d. Elderbrook's Astoria
REUSCH, HARLAN E., HAZY HILLS FARM, ELIZABETH
Hazy Hills Susie 3-11 305-2X 9437 464
s. Elmwood Farms Royal Master d. Monarch's Mollie of Hazy Hills
Dasia of Hazy Hills 4-1 305-2X 9074 402
s. Boulder Bridge Combine d. Maggie of Hazy Hills
Curtiss Candy Butter Rheba 2-6 305-2X 8478 432
s. Curtiss Candy Butterfinger d. Curtiss Candy Proud Rheba
ROESCHLEY BROTHERS, ROES-MOR FARMS, FLANAGAN
Roes Mor Olympus Starlet 5-6 305-2X 11648 540
s. Burton Lane Thor's Olympus d. Roes-MOR Liv-Iro Star
ROGERS, HERBERT J., SHADY LAWN GUERNSEY FARM, EMDEN
Shady Lawn Joys Irene 6-7 216-2X 7813 327
s. St. James Nathan's Boris d. Hattie Joy of Shady Lawn Farm
Shady Lawn Lucky Pauline 4-9 305-2X 9216 361
s. Curtiss Candy Lucky Pal d. Welcome In Advance's Cloa
RYERSON, EDWARD L., BRUSHWOOD FARM, DEERFIELD
Laurel Locks Kobbet 7-8 234-2X 6355 319
s. Laurel Locks Dictator d. Laurel Locks Gobbet
Nancy of Brushwood 3-6 277-2X 7943 338
s. Kenfleur's King Ted Alert d. Sleepy Hollow Della Jean
STEPHEN, MAX, GOLDEN BAR STOCK FARM, CASEY
Q O Main Earlie 6-8 202-2X 7802 348
s. Langwater Mainstay d. Luxerin Mohammed's Girl
Golden Bar Franks Beauty 2-1 305-2X 6966 316
s. Levity Chum's Frank d. Fulton Farm's Beauty 3d
WESTERN ILLINOIS STATE COLLEGE, MACOMB
Arrowwood Sophie 8-0 305-2X 9963 546
s. Wilsonia Prince of Endeavor d. Wilsonia Saphire
WEYRAUCH, HUGO M. & McPHEETERS, BURL B., AMBER ACRES GUERNSEYS, STERLING
Dennis Farm Mischief Etha 5-4 305-2X 10430 510
s. McDonald Farms King Mischief d. Dennis Farm Prediction's Ethel
Amber Acres Noble Ida 5-0 238-2X 7819 332
s. McDonald Farms Fore Noble Lad d. Amber Acres C Beauty
Amber Acres Pre Honeysuckle 4-3 305-2X 10112 469
s. McDonald Farms Prediction Boy d. McDonald Farms Honeymaid
Amber Acres Pre Honeybloom 3-3 277-2X 9012 406
s. McDonald Farms Prediction Boy d. McDonald Farms Honeymaid
Amber Acres Noble Hopeful 3-4 264-2X 10806 505
s. McDonald Farms Fore Noble Lad d. Amber Acres Hopeful
Amber Acres Babbie 2-0 305-2X 9718 437
s. Curtiss Candy Noble Curtiss d. Dot-Mar Ferdinand's Babbie
Amber Acres K Honey Girl 2-2 305-2X 7792 424
s. Pebblebrook's K. King d. Amber Acres Pre Honeysuckle
Amber Acres High Verna 2-1 237-2X 6998 306
s. McDonald Farms High Optimist d. Skyline Challenger's Vera
Amber Acres Boms Marcia 2-1 305-2X 6812 325
s. Rock Creek Bombardier d. Amber Acres Pre Marcia

INDIANA

BAKER, DANIEL W., MR. & MRS. & FAMILY, DAN-BA-LEE GUERNSEY FARMS, MIDDLETOWN
Free Manor S Denise 5-3 305-2X 7765 386
s. Meadow Lodge Snowbank d. Meadow Haven Alicia's Delight
Virgils Janice 5-9 305-2X 6713 346
s. Normandy's Virgil d. Phillip's Lady Janet
BASH, C. E. & COMPANY, INCORPORATED, BUSY BIDDY FARMS, HUNTINGTON
Busy Biddy Farms Dot 4-3 305-2X 9252 448
s. Hullwood Belletta Prince d. Busy Biddy Farms Doris
Busy Biddy Farms Ann 4-3 305-2X 9268 468
s. Hullwood Belletta Prince d. Busy Biddy Farms Artist
Busy Biddy Farms Monita 2-1 305-2X 9553 476
s. L. P. Fad of Nosker Farm d. Marietta of Busy Biddy Farms
Hawthorne Melody Cherry 2-1 305-2X 6462 360
s. L. P. Fad of Nosker Farm d. King's Princess Clarette
BEEBE, JACK H., RIVER BEND FARM, WARSAW
Riverbend Kings Beauty 4-5 190-2X 5282 245
s. Supreme's Choice King d. Solms Mahout's Queenie
River Bend Buttercup 2-4 305-2X 7188 376
s. Curtiss Candy Butterfinger d. Solms Mahout's Queenie
BEHMER, J. RICHARD, PLYMOUTH
Maple Manor Lula Belle 10-7 305-2X 10440 586
s. Myersmead's Jenefer d. Maple Manor Shirley
Behmer Homestead Marie 6-8 305-2X 11094 526
s. Golden Grange W. Destiny d. Maple Manor Marian
Behmer Homestead O Lou 2-4 289-2X 5741 330
s. Golden Grange O. Candor d. Behmer Homestead Lucy
BUCHANAN, ALBERT, BROADMOOR FARM, MILFORD
Broadmoor Spots Yvette 7-2 260-2X 7161 365
s. Foremost Spotlight d. Normandy Yvette
Broadmoor Idora 4-10 303-2X 8244 367
s. Meadow Lodge King's Dauntless d. Broadmoor Isabel
CALVIN, JOHN O. & STANER, RICHARD, GREEN TREE FARM, ARGOS
Green Tree Duke Moonbeam 4-1 299-2X 7692 386
s. Meadow Lane Diana's Duke d. Sally's Moonglow of Clearview
Green Tree C Noble Moonflower 3-3 253-2X 7003 334
s. Curtiss Candy Noble Curtiss d. Sally's Moonglow of Clearview
CORBIN, GLEN R., MR. & MRS., ROSETTE FARM, CROWN POINT
Rosette Kings Colleen 5-6 305-2X 11532 535
s. Curtiss Candy Gov. King d. Ideal's Hopeful's Clara Bell
Burton Lanes Supreme Stella 4-9 305-2X 9930 448
s. Valor's Faithful Supreme d. Sunny Kenn Bravery's Sue
Curtiss Candy Diamond 3-2 289-2X 8449 390
s. Curtiss Candy Fabron d. Caumsett Eastern Pendant
DIETRICH FARMS, INCORPORATED, BREMEN
Owens Place Royals Artless 7-7 187-2X 5414 234
s. Pine Manor King's Royal d. Beauty's Lizzie of Owens Place
EBY, MERVIN & EVERETT, LOOKWELL FARMS, ELKHART
La Har Va Wildflower 5-0 308-2X 9349 378
s. Lookwell Timothy of LaHarva d. La Har Va L. G. Wilda
Lookwell S Belle 4-2 323-2X 10222 473
s. Lookwell T. Spotlight d. St. Albans Glamour's Rex Baby

Lookwell S Queen 3-6 299-2X 8385 412
s. Lookwell T. Spotlight d. Clark's Grandee Vera
Flying Horse Harmonys Elena 2-2 361-2X 8714 516
s. Flying Horse Melody Master d. Flying Horse Colonel's Elena
Lookwell Free Beauty 2-1 365-2X 8685 449
s. Lookwell S. Freeman d. Lookwell Count's Beauty
FINK, HARVEY B. & VADA N., LA HAR VA FARM, ELKHART
La Har Va L G Wilda 9-2 305-2X 9874 467
s. Langwater Golden d. Lookwell L. Wilda
La Har Va Euneda 5-4 286-2X 9579 459
s. Lookwell Timothy of LaHarva d. La Har Va G. Eunice
FRANKS, FRANK W., FRANKS HOME GUERNSEY FARM, WAWAKA
Franks Home Mercedes 6-3 305-2X 10178 489
s. Normandy Levity Noble d. Franks Home Raspbury
GIERHART, LeROY, MAPLE LAWN FARM, BRYANT
Maple Lawn Cherry Blossom 3-1 305-2X 7242 310
s. Northern Conrad's Coronal d. Coronal Sherry
Maple Lawn Jackie 2-11 240-2X 4907 230
s. Lark Haven Justice d. Orchard Lawn Lady Maureen
GOEBEL, MEREDITH & FAMILY, MERELA FARM, HUNTINGTON
Franchester Perky Lass 8-4 305-2X 9758 409
s. Gayoso Levity Peer d. Franchester Fair Lassie
Landrums Star 5-4 292-2X 7636 386
s. South Wind Bertha's Hoosier d. Landrum's Bessie
Whispering Cedar Mary Rose 3-11 305-2X 11741 563
s. South Wind Bertha's Hoosier d. Whispering Cedar Rose
Gaylands Majesty 3-10 297-2X 9810 484
s. Golden Grange M. King d. Gayland's Mazie
Eagle Crest H Pride 2-8 355-2X 8091 408
s. Eagle Valley Cora's Hassan d. Eagle Crest Privilege
McClurg Farm Flossie 3-1 305-2X 9747 454
s. Sunny Meadow Royal Clinton d. Golden Girl's Fran
HOCHSTETLER, LEVI R., U CREEK MEADS FARM, NAPPANEE
Isle of View June 9-8 303-2X 9595 472
s. Gaylord's Squire's Paramount d. Isle of View Jo Ann
HOOVER, PAUL, SPUDRIDGE FARM, GOSHEN
Spudridge Bessie Bonnie 2-11 305-2X 7758 411
s. Villa Crest Valmead d. Spudridge Ruthie Bessie
HOUSER, HAROLD & SONS, KERR HILL FARMS, MOORELAND
Wolfcreek Jola 6-8 365-2X 11355 558
s. Normandy Herald d. Wolfcreek Gloria
Kerr Hill F Leta 4-0 323-2X 10949 513
s. Normandy Forecaster d. Val-lea Triumph Loretta
Kerr Hill F Racheal 3-8 343-2X 12814 584
s. Normandy Forecaster d. Guern-Way Ruth
JENKINS, C. J. & MOY, JULIUS, GOLDEN HILLS FARM, PERU
Golden Hills M Linda 5-0 365-2X 12055 616
s. Graceland Bomber's Master d. Romany Woods M. Linda
Golden Hills L Daisy 5-1 305-2X 11803 616
s. Boulder Bridge Lancelot d. Brown Farm Deloras
Golden Hills L Orchid 4-9 365-2X 13059 599
s. Boulder Bridge Lancelot d. Commando's Opanline
Golden Hills Miss Wendy 3-10 340-2X 11137 558
s. Langwater Monopoly d. Golden Willow Levity
Golden Hills Miss Mitzie 4-2 305-2X 8919 540
s. Langwater Monopoly d. Normandy Leona Maiden
Golden Hills R Judy 2-5 305-2X 9118 418
s. Golden Hills L. Roscoe d. Golden Hills S Judy
Golden Hills R Coral 2-4 305-2X 9299 426
s. Golden Hills L. Roscoe d. Golden Hills S. Corrine
Golden Hills R Sonia 2-4 305-2X 9758 457
s. Golden Hills L. Roscoe d. Valley Grove Suella
LOVELESS, ARTHUR R. & SON, WAWASEE GUERNSEY FARM, CROMWELL
Wawasee Dons Patricia 5-9 305-2X 11893 578
s. Sterlingold Gallant Don d. Wawasee Parade
Wawasee Lively Dotty 4-0 305-2X 8650 404
s. Sterlingold Gallant Don d. Libensam Lively Lady
METZGER, HOWARD & SONS, METZGER FARMS, CLAYPOOL
Metzger Farm Fellow Mabel 3-6 305-2X 10538 498
s. Triumph's Fairy Fellow d. Dauntless' Maiden
METZGER BROTHERS, SOUTH VIEW FARM, SOUTH WHITLEY
South View Butterfat Sarah 4-3 305-2X 7897 399
s. Y.C. King's Charity Butterfat d. South View J. Stella
South View Butterfat Betsy 4-2 305-2X 9067 418
s. Y.C. King's Charity Butterfat d. Katy's Butterfat Blondie
South View Scouts Glenna 2-4 305-2X 8845 448
s. Lawnsett Scout d. South View Butterfat Gerry
South View Golden Patty 1-11 305-2X 8191 392
s. Tarbell Golden Barbarian d. Butterfat Bluebell's Pat
Fellows Rebecca Rosetta 2-0 305-2X 8572 425
s. Triumph's Fairy Fellow d. Rose's Honor Rebecca
MITHOEFER, EMERSON J., MITHOEFER GUERNSEY FARM, INDIANAPOLIS
Mithoefers Pepsie Donna 2-2 305-2X 7856 365
s. Curtiss Candy Noble Curtiss d. Mithoefer's Pepsie
NOSKER, RAY D., NOSKER FARM, HUNTINGTON
W Pearlmay of Nosker Farm 5-5 305-2X 8674 483
s. Hominy Hill Winston d. Proudmaids May of Nosker Farm
W Mattie of Nosker Farm 5-0 305-2X 9272 507
s. Hominy Hill Winston d. L. P. Marie of Nosker Farm
L P Maytime of Nosker Farm 3-4 305-2X 8711 496
s. Pine Manor Levity Prince d. W. Pearlmay of Nosker Farm
ORSBURN, FRANCIS & DAUGHTERS, ORSBURN'S FARM, KOKOMO
Belle of Orsburns Farm 5-5 191-2X 4926 201
s. Grain Meadow Chum's Triumph d. Betty of Orsburn's Farm
Lily of Orsburns Farm 2-4 305-2X 7552 333
s. Grain Meadow Whirlwind's Ace d. Grain Meadow Chum's Nell
PARSONS, L. A. & SONS, SONNY ACRES FARM, GREENTOWN
Sonny Acres B Note 3-4 305-2X 10173 563
s. Curtiss Candy Butterfinger d. Sonny Acres' Harmony

PURDUE UNIVERSITY AGRICULTURAL EXPERIMENT STATION, LAFAYETTE
Purdue Arthur A Annie 4-11 228-2X 5651 262
s. Normandy Arthur d. Purdue Arthur Annie
RICHARD, CLEOPAS & SONS, RICHARD FARMS, HUNTINGTON
Big Maple Teds Ester 7-9 211-2X 7521 285
s. Kenfleur's Ted Alert d. Treesvale Ester
Wasmuth Farms V Toni 6-9 259-2X 7930 360
s. Golden Grange Vigo d. Linda of Parmerlee Place
Elsies Beverly M 5-11 305-2X 11080 454
s. South Wind Hoosier's Meritt d. Lilac Lawn's Elsie
Richard Farms Maxine 4-1 305-2X 12829 618
s. South Wind Hoosier's Meritt d. Richard Farm's Jeanie
Richard Farms Annabelle 4-11 305-2X 13468 631
s. South Wind Hoosier's Meritt d. Bluebell of Paw Paw Creek Farm
Langwell Noble Rosalene 4-0 189-2X 6817 253
s. Curtiss Candy Noble Curtiss d. Dovalia of Maplewood
RIGGS, GERALD & RUSSELL, SHADY LANE FARMS, SHIRLEY
Bent Lane Dons Kathy 5-6 261-2X 7355 354
s. Graceland Steadfast's Don d. Bent Lane Kathy
Western Glow F Gerdeen 4-5 261-2X 8042 376
s. Coldspring's B. R. Forcaster d. Avondale Gem
Shady Lanes F Rose 2-1 305-2X 6830 348
s. Curtiss Candy Butterfinger d. Dan-Ba-Lee's Edith
SCHARF, I. C. & SONS, EDROBLIN'S FARMS, FLOYDS KNOBS
Edroblin Emorys Dinah 8-6 286-2X 7522 372
s. Riegeldale Emory's Hazelnut d. Hayswood Blanche
Edroblins Pearl 6-6 305-2X 9810 454
s. Paragon Cavalier d. Edroblin's King's Zilpah
Edroblin Leap Clara 4-5 305-2X 7355 382
s. Edroblin Emory's Leap d. Farragut's Admiral's Lillian
SCHROCK, WILLIAM, GOSHEN
Elmcreek Mavis 5-1 305-2X 9334 468
s. Klondike Konover d. Elmcreek Mordelle
Clover Leaf Butterfat Wonda 2-2 305-2X 6945 351
s. Maurana Herod's Andy d. Appel
SHIRK, BEN M., BELL LAWN FARM, GOSHEN
Twinkles B Butter Girl 3-0 236-2X 7091 375
s. Clover Leaf Golden Butter Boy d. Peggy's Twinkle
SIMMONS, CHARLES H. & BONTREGER, MOSES, HAWPATCH GUERNSEY FARMS, TOPEKA
Hawpatch Victorias Vera 5-3 286-2X 7632 390
s. Chedco Levity Category d. Hawpatch Florine's Victoria
Hawpatch Butter Carol 2-2 305-2X 10301 467
s. Curtiss Candy Butterfinger d. Hawpatch Levity Catherine
SISTERS OF PROVIDENCE, HIDDEN GOLD DAIRY, SAINT MARY-OF-THE-WOODS
Hidden Gold Royal Ada 5-8 253-2X 5901 326
s. Big Springs Royal Cavalier d. Hidden Gold Peggy Alert
Hidden Gold Royal Colleen 4-8 315-2X 9126 496
s. Big Springs Royal Cavalier d. Hidden Gold Glenda Alert
Hidden Gold Meadow Holly 4-7 190-2X 5213 306
s. Kenfleur's Meadow King d. Hidden Gold Cyrene's Rosalie
SISTERS OF THE PRECIOUS BLOOD, KNEIPP SPRINGS, ROME CITY
Kneipp Spring Kings Bonnie 8-10 196-2X 6518 305
s. Yellow Creek Meadow King d. Ver-Lo-Lew Bonnie
Collinwood Gabriels Patty 5-7 279-2X 7299 423
s. Brooklandwood Dude d. Collinwood King's Hopeful
Kneipp Spring Navarres Patty 3-11 265-2X 7182 340
s. McDonald Farms B. B. Navarre d. Kneipp Spring Patty
STOUDER, H. O., FAWN ISLE FARM, SOUTH WHITLEY
Fawn Isle Fs Country Flower 7-1 305-2X 12927 595
s. Sun-Blest Farms Foresquire d. Reliance's Pearl
Fawn Isle Fs Clara 3-4 365-2X 15445 740
s. Sun-Blest Farms Foresquire d. Fawn Isle Patricia
STUTZMAN, DANIEL D., DALOMAS GUERNSEY FARM, LAGRANGE
Dalomas R D Tacy 2-3 305-2X 8433 395
s. Yellow Creek Rosen Duke d. Cora of Gorham Farm
Dalomas R D Raidiance 2-2 305-2X 8465 444
s. Yellow Creek Rosen Duke d. Dalomas Jo Ann
Dalomas R D Pandora 2-4 224-2X 5846 262
s. Yellow Creek Rosen Duke d. Isle of View Betty Lou
THOMAS, ROBERT W., THOMAS FARM, FRANKFORT
Elmdale Nomad Heather 5-3 305-2X 10592 523
s. McDonald Farms Laird's Nomad d. Elmdale Taurine Hollyrose
WEAVER, OSCAR R., YELLOW CREEK MEADOW FARM, GOSHEN
Yellow Creek Butterfat Barbea 5-8 365-2X 14181 779
s. Mulhocaway Rosenkavalier d. Yellow Creek King's Bea
Yellow Creek S Susie 2-2 305-2X 10008 576
s. Yellow Creek Jewel Supreme d. Terra Vista Queen
WEAVER, OTIS, WILLOW SPRING FARM, GOSHEN
Willow Spring Victors Karen 5-0 305-2X 9699 503
s. Willow Spring Butterfat Victor d. Butterfat Illustrious Pearl
WENGER, RUSSELL J., VALLEY SET FARM, GOSHEN
Valley Set M Louise 5-2 244-2X 7987 428
s. Gardenville Charity's Master d. Valley Set's Squire's Jane
Valley Set Cals Honeymoon 3-3 202-2X 6297 262
s. Valley Set M. Cardinal d. Valley Set Heir's Destiny
YODER, HAROLD C., PASTURE HAVEN FARM, SYRACUSE
Pasture Haven May Belle 4-0 365-2X 14985 837
s. Clarlon Pringle Place Harold d. Russ-Glo May
YOUNG, BION, DUTCH MILL FARM, PLEASANT LAKE
Dutch Mills Dixie 7-5 305-2X 13467 569
s. Kneipp Spring Adoration Cap d. Dutch Mill's Dolly's Dutchess
Dutch Mills Maize 6-8 305-2X 9759 490
s. Kneipp Spring Adoration Cap d. Valentine's May Daisy
Dutch Mills Chippy 5-5 267-2X 9565 434
s. Bog Meadow Mr. Chips d. Dutch Mill's Dixie

IOWA

BICKERT, J. H., MARYDALE FARM, ALBIA
Marydale H G Cherubs Odessa 9-3 203-2X 5992 252
s. Hill Girt Cherub d. Marydale F. Cherub's Olive
Marydale Dons Odotty 5-8 215-2X 5220 200
s. Great Elm His Don d. Marydale H. G. Cherub's Odessa
Marydale Kings Faith 4-8 185-2X 4194 193
s. Barbian Nicholas d. Marydale F. Cherub's Fairy
BORTZ, ALVIN, MR. & MRS., WILLOW DRIVE GUERNSEY FARM, RUDD
Spruce Grove Hope 9-4 208-2X 5955 244
s. Meadow Lodge King's Favor d. Spruce Grove Princess
Finmar Golden Rose 6-2 246-2X 7957 373
s. McDonald Farms High Iowan d. Belle's Superb of Pine Grove
Fannys Irma of Willow Drive 8-3 278-2X 5577 296
s. Denny of Bonnie Vista d. Sunny Morn Franklin's Fanny
Willow Drive Lady Fawn 5-3 237-2X 7208 335
s. Boulder Bridge Mikado d. Wern's Royal Lad's Star

Willow Drive Neva 3-6 305-2X 9055 432
s. Boulder Bridge Mikado d. Beauty Irene of Maplenol
Willow Drive Orla 2-8 274-2X 6570 337
s. Woodacres Noble Prince d. Judith of Arbor Park
Willow Drive Oriole 2-6 255-2X 6869 345
s. Woodacres Noble Prince d. Willow Drive Lulu
Willow Drive Orchid 2-5 301-2X 6425 324
s. Woodacres Noble Prince d. Hope's Joy of Willow Drive
Willow Drive Orphan Annie 2-5 247-2X 6182 298
s. Woodacres Noble Prince d. Willow Drive Mary Anne

BUTTERFIELD, STUART E., SOLDIER CREEK FARM, DOLLIVER
Wallaine Farm Betty 7-1 250-2X 10256 460
s. Ridglydale's Ace Challenger d. Bernice's Belinda
Wildwood Dot 4-4 257-2X 8906 373
s. Green Needles Magic King d. Wildwood Sunny Daisy
Soldier Creek Colleen 3-2 305-2X 9783 512
s. Pine Ridge Honesty d. Butterfield's Lucy

DICKMAN, GEORGE & HENRY, GARNAVILLO GUERNSEY FARM, GARNAVILLO
Garnavillo Flossie 2-5 305-2X 10813 530
s. Wey Aces Colonel's Superior d. Garnavillo Faith

FIKE, HOMER S., OLD FARMSTEAD, WATERLOO
Old Farmstead Flower 4-1 305-2X 7902 416
s. McDonald Farms High Lad d. Old Farmstead Gracious

FORT DODGE CREAMERY COMPANY, ROSEDALE FARM, FORT DODGE
Rosedale Kings Irene 6-3 254-2X 8941 416
s. McDonald Farms King Marvin d. Leocourt Irene
Rosedale Kings Vera 6-8 272-2X 5530 283
s. McDonald Farms King Marvin d. Rosedale Vera
Rosedale Valors Elaine 3-4 222-2X 5984 327
s. Q. O F. Bonnie's Valor d. Rosedale King's Elaine
Rosedale Rosalies Princess 2-5 305-2X 8895 463
s. McDonald Farms King Marvin d. Rosedale Rosalie

HITZ, ALVIN W. & SON, ROSEBUD FARM, POLK CITY
Rosebud Farm Keepsake 11-10 305-2X 9002 303
s. Rosebud Hero's Reminder d. Rosedale Janice
Rosebud Farm P Beth 6-3 305-2X 10476 520
s. Boulder Bridge Precision d. Rosebud Farm Keepsake
Rosebud Farm C Tidy 4-1 289-2X 9269 379
s. Rosebud Farm Citation d. Boulder Bridge Temptress

IOWA STATE COLLEGE, AMES
Ames Clarice 4-6 305-2X 8158 387
s. Ames Anchor d. Ames Buttergirl

KNIGHT, C. L. & SONS, PINE VIEW, SPRINGVILLE
Grandees Joy of Pine View 8-2 281-2X 8014 353
s. Elmwood Goldie's Grandee d. Pine View's Josephine

LAGE, ROBERT H., STEDE WELL FARM, DAVENPORT
Wey Acres Levity Ila 8-9 305-2X 10549 509
s. Coronation Levity Prince d. Wey Acres Templar's Iowana
Kings Charm Girl of Stede Well 7-7 298-2X 7287 371
s. Mordele Farms King Paul d. Philena's Charm
Stede Wells Connie Nome 6-8 293-2X 7640 344
s. Foremost Comet 11th d. Stede Well's Nome's Lea Connie
Stede Wells Levity Fashion 4-1 302-2X 8018 354
s. Foremost Comet 11th d. Stede Well's Ila Levity
Stede Wells Jill 2-2 305-2X 7584 396
s. Stede Well's Levity Bruce d. Rosedale Jalena

LLOYD, GLEA H., MR. & MRS. & FAMILY, MAR-LA-BOB GUERNSEY FARM, SPIRIT LAKE
Outlook Hills Vida 4-5 235-2X 4907 254
s. Dorvillee Flash's Moonlight d. Outlook Hill's Val

MAHR, MARVIN L. & SONS, WYNOLA GUERNSEY FARM, INDIANOLA
Wynola Rosedell 4-11 305-2X 7006 316
s. Boulder Bridge Confidence d. Wynola Rosanne

McCOY, RALPH M. & SON, McCOY'S GUERNSEY FARM, HEPBURN
McCoys Farm Queen 4-3 305-2X 11472 543
s. Skyline Triumph's Royalist d. McCoy's Farm Bonnie

PANCRATZ, ARNOLD M., ELMWOOD FARM, DUBUQUE
Elmwood Erna 4-3 352-2X 13436 692
s. Wey Acres Colonel's Superior d. Elmwood Bonnie's Etta

PRATT, DONALD W., RICARBRU FARM, GLIDDEN
Ricarbru S H Beuna 4-0 305-2X 9048 427
s. Sylvest Hillis of Blue Spruce d. Ricarbru B. Beam

REESE, HARRY, STRINGTOWN GUERNSEY FARM, PRESCOTT
Stringtown Wave 6-7 288-2X 8049 376
s. Boulder Bridge King's Sun Ray d. Stringtown Wally
Stringtown Tacy 3-11 277-2X 6886 339
s. Stringtown Tague d. Stringtown Tasty

SAWIN, H. W. & SON, PRAIRIE LODGE, NORTHWOOD
Prairie Lodge Belle 5-5 305-2X 9081 400
s. Langwater Catamount d. Oakwood H. Daffodil
Echo Eighty Eva 5-4 255-2X 6752 299
s. Pine Manor King's Reveller d. Rosebud Bluebell
Prairie Lodge C Labelle 2-0 305-2X 7491 337
s. Langwater Catamount d. Oakwood H. Daffodil

SMITH, BYRON A. & FAMILY, OKOBOJI
Que Vives Beauty Betty 4-11 292-2X 7445 349
s. St. Albans King's Que Vive d. Roy's La Noce Golden Beauty

KANSAS

BERTHOLF, W. H., GREEN PASTURES FARM, WICHITA
Bertholfs A L Lillian 7-4 305-2X 9381 534
s. Comet Augusta's Action d. King's Lily Girl
Bertholfs V R Raphael 4-8 207-2X 4644 244
s. Walker Farms Viscount d. Bertholf's D R. Ruth
Bertholfs V E Prudy 3-5 305-2X 10292 534
s. Walker Farms Viscount d. Bertholf's Illustrious Ellen

BEYER, CARL H., C. B. FARM, BELLEVILLE
Dudes Rita 6-8 274-2X 7824 354
s. Lone Acres Dude d. Bertha of Stony Point
C B Heir Boots 3-2 277-2X 6610 287
s. McDonald Farms Heir d. Ton O'Gold Betsy T
C B Heir Sue 2-11 252-2X 5897 296
s. McDonald Farms Heir d. C B Roxetta
C B Heir Jeanette 2-11 252-2X 6460 313
s. McDonald Farms Heir d. Grove's Isadora

Bonnetta of French Creek 1-11 265-2X 5161 238
s. Seco Imperial Colonial d. Dot of French Creek

BOEHLE, W. O. & SON, BOEHLE'S GUERNSEY FARM, LAWRENCE
Boehles Queens Louise 5-8 305-2X 11111 575
s. Quail Roost King Beau's Maxim d. Boehle's Damsel's Dimples
Boehles Princes Bell 4-7 305-2X 9849 537
s. Quail Roost Lucky Prince d. Boehle's Queen's Betty

ECKMAN, ALBERT W., MR. & MRS., ECKMAN'S GUERNSEY FARM, BALDWIN
Corvillas Babette 7-2 305-2X 9156 571
s. Ideal's Champion King d. Corvilla Susan
Eckmans Jeans Fontaine 4-10 305-2X 9601 562
s. Farview Imperial Heritage d. Batdorf's Jean
Eckmans Dollys H Dotty 4-3 305-2X 10285 564
s. Farview Imperial Heritage d. Eckman's Dimple's Dolly
Eckmans Francines F Flower 2-5 305-2X 8622 480
s. Eckman's Florene's Fisherman d. Eckman's Francine

KANSAS STATE COLLEGE, MANHATTAN
Kanstacol Viceroy Bonnet 4-11 297-2X 7576 374
s. Meadow Lodge Rex's Viceroy d. Mound City Cleone

KISSINGER, HOWARD A., SPRINGDALE GUERNSEY FARM, OTTAWA
Springdale Blondie 7-11 365-2X 9436 487
s. Springdale Famous d. Springdale Blondell
Springdale Model Clover Lass 6-4 280-2X 7061 354
s. Meadow Lodge Climax's Model d. Springdale Cassandra
Springdale Ingles Marlette 4-2 305-2X 7852 478
s. Cooper's Ingle d. Springdale Model Marlene
Springdale Model Blondora 3-1 305-2X 7108 384
s. Meadow Lodge Climax's Model d. Springdale Blondena
Springdale Model Marie 2-2 365-2X 9857 500
s. Meadow Lodge Climax's Model d. Springdale Marcia
Springdale Ingles Fawn 2-0 349-2X 7146 437
s. Cooper's Ingle d. Springdale Fanny Lee

NELSON, J. L., CEDAR DRIVE FARM, WICHITA
Daisys Actress of C D 8-1 305-2X 9041 428
s. St. Albans Actor Grandee d. Dot's Daisy of C.D.
Honeys Honora of C D 7-7 248-2X 10913 528
s. St. Albans Actor Grandee d. Happy's Honey of C.D.
Coopers Actors Lola 5-9 252-2X 7670 338
s. Cooper's Actor d. Cooper's Majesty Lola
Lolas Luella of C D 3-8 242-2X 7671 330
s. Cooper's Indowment d. Cooper's Actor's Lola

RINGER, RONNIE & LLOYD, RINGER GUERNSEY FARM, WICHITA
West Road Abbie 7-8 244-2X 6724 282
s. Seco L. H. Steadfast d. Sunbright King's Hopeful
West Road Patsy 7-3 299-2X 6672 285
s. Seco L. H. Steadfast d. Western King's Lady

TAYLOR, FAY E., FAY'S GUERNSEY FARM, WELLINGTON
Fays Iva Irene 3-3 305-2X 8531 413
s. Skyline Challenger's Ideal d. Iva's Ivadelle

UNRUH, OLIVER R., HILLSBORO
Cedar Springs Birdie Sue 2-3 305-2X 8108 441
s. Skyline Challenger's Ideal d. Cedar Springs' Birdie
Cedar Springs Murice 2-2 305-2X 4682 205
s. Quail Roost Lucky Prince d. Cedar Springs' Murna

WINN, ALBERT J., BURLINGTON
Almas Angel of Winnmead 6-4 305-2X 8559 424
s. Springdale Dairy King d. Winnmead's Alma May
Lorettas Lucille of Winnmead 3-4 259-2X 6404 368
s. Ransom Faye's Forecaster d. Linda's Loretta of Winnmead

KENTUCKY

BURNETTE, CECIL & HIXSON, ELMER, MR. & MRS., WILLOW-WILDE FARM, FULTON
Willow Wildes Frosty Lady 9-2 302-2X 7964 380
s. Apple Blossom Boy d. Park Lane Frosty Morn
Willow Wildes Sweet Adeline 3-1 305-2X 9364 454
s. Red Cross Noble Anthony d. Park Lane Angeline

McCREADY, RICHARD F., LITTLE STONER FARM, WINCHESTER
Hickory Hill Julie 7-3 263-2X 4354 209
s. Hill Girt Victor d. Champion Florentine
Little Stoner Beta 6-2 251-2X 5674 284
s. Little Stoner Premier d. Jerrie of South Side
Little Stoner Rosette 6-2 305-2X 4932 260
s. Golden Grange O'Paul d. Undulata Hazel Rose

LOUISIANA

JOHNSON, M. L., CLOVER LEAF GUERNSEY FARM, MONROE
Foremost J Cs Janie 7-11 281-2X 6632 252
s. Foremost J. C. d. Foremost Eminent's Janie
Bad Boys Bebee Petunia 7-10 311-2X 8836 386
s. Christine Challenger's Bad Boy d. BeBee

VALLOT, STEPHEN V. & BOURGEOIS, J. M., BYE THE WAYE FARM, VILLE PLATTE
Trojans Snowflake B 11-2 305-2X 6394 298
s. Pine Manor Trojan d. Achievement's Kitty B.
Fawn Lake Benedicts Martini 3-0 305-2X 5599 276
s. Boulder Bridge Benedict d. R. Lane's Olive

MAINE

BRIGGS, H. C. & SON, BRIGEEN FARMS, TURNER
Brigeen Farms Rita 3-3 293-2X 10139 514
s. Villa Crest Levity King d. Guernsmoore Farm Adela

COLE, ROBERT W., COLE FARM DAIRY, BIDDEFORD
Cole Farm Rubys Pride 14-0 224-2X 8548 333
s. Elm Haven Jonathan d. Cole Farm Ruby
Laudholm Ambassadors Sherry 5-10 256-2X 8589 428
s. Demon's Ambassador of M. H. d. Laudholm Will's Sandra
Cole Farm Royal Rose 4-4 282-2X 8270 427
s. Chicona Royal d. Great Elm Phil's Rosalie
Cloverluck Lady Skylark 3-9 206-2X 6186 283
s. Cloverluck Cardinal d. Cloverluck Skylark
Cole Farm N Gold Dust 2-1 207-2X 3844 163
s. High Mowing Diamond Nugget d. Maple Grove H. Goldie
Cole Farm Judges Fan 2-0 365-2X 8404 404
s. Wychmere Noble Judge d. Laudholm Val's Fantasy

MAINE, UNIVERSITY OF, ORONO
U M Midget Orono 3-4 305-2X 8294 385
s. Wolfpen Orono d. U M Bellarion Bridget
SHARPE, ARTHUR & LOIS, WINDWOLD FARM, SOUTH CHINA
Laurie of Windwold 9-3 305-2X 8608 415
s. Sky Raider of Whitney Farm d. Crauneen of Whitney Farm
VAUGHAN, WILLIAM L., ELM HILL FARM, HALLOWELL
Elm Hill Parthenia 3-2 305-2X 6670 322
s. Webotuck Majesty d. Webotuck Valtess
Elm Hill Rose 2-4 305-2X 5668 266
s. Webotuck Majesty d. Elm Hill Narcissus
Elm Hill Regina 2-5 247-2X 5434 233
s. Webotuck Majesty d. Elm Hill Nell

MARYLAND

BACCHUS, T. W., JR., WHITE HALL FARM, ELKTON
White Halls Libbie 10-1 356-2X 8989 452
s. Dumont's Counsellor of Waverly d. White Hall's L'Fleur
White Halls Daffodil 5-3 305-2X 7456 346
s. Hammer Creek Vagabond d. White Hall's Dainty
White Halls Joy 5-3 305-2X 8178 342
s. Blakeford Constant d. White Hall's Joyce
White Halls Valerie 5-1 365-2X 9383 487
s. Blakeford Constant d. White Hall's Verbena
White Halls Orphan Annie 5-1 301-2X 9344 490
s. C. F's Westminster d. White Hall's Rodella
White Halls Dazzle 4-10 305-2X 9767 531
s. Hominy Hill Emory d. White Hall's Dotsie
Pennbrook Graysons Tira 2-11 365-2X 8633 450
s. Blakeford Grayson d. Pennbrook Nassau's Rita
Lauxmont Baritones Calypso 2-5 305-2X 8338 423
s. Lauxmont Baritone d. Lauxmont Fashion's Motif
White Halls Judy 3-1 305-2X 8621 407
s. McDonald Farms High Omar d. White Hall's Juno
Penstate Romulus Gertrude 2-2 305-2X 7798 418
s. Coldspring's Romulus Lad d. Penstate Jester's Gertrude
BALDERSTON, LLOYD, III, COLORA FARM, COLORA
Lucky Daffodil 10-4 305-2X 10287 471
s. Sherwood Forest Model Lucky d. Strongheart's Daffodil
Ks Colora Bonnie 5-11 305-2X 9939 504
s. R. F.'s Highlander's Knight d. Madrey Farm Happy Bonnie
Lucky Miss Ann 5-0 305-2X 10961 581
s. Antietam Knight d. Sabra's Lucky Miss
Beatrice Ann 7-2 336-2X 8809 408
s. Antietam Knight d. Peter's Lucky Beatrice
Lustrous Cora Ann 3-7 365-2X 9519 492
s. Antietam Knight d. Lustrous Cora
Knights Starcoe 3-1 365-2X 9486 544
s. R. F.'s Highlander's Knight d. Star-Coe
Model Daffodil Ann 3-1 365-2X 11873 633
s. Antietam Knight d. Lucky Model Daffodil
BARTON, CHARLES E. & SON, SPRING BROOK FARM, QUEEN ANNE
Spring Brook Patty Belle 5-2 305-2X 10669 489
s. Driftwood's King Pat d. Rex's Barbara of Mt. Ararat
BLAKEFORD FARMS, INCORPORATED, QUEENSTOWN
Blakeford Delphinia 6-8 305-2X 10414 508
s. Blakeford Transformer d. Blakeford Delphinium
Blakeford Lynn 6-1 250-2X 7289 336
s. Blakeford Fascinator d. Blakeford Lillian
Blakeford Loreta 4-11 273-2X 7144 306
s. Blakeford Lord Jim d. Blakeford Lorma
Blakeford Queen Patti 4-8 305-2X 7834 441
s. Blakeford Tranquil's Prince d. Blakeford Patience
Blakeford Camilla 4-3 275-2X 6353 366
s. Blakeford Tranquil's Prince d. Blakeford Coreen

Blakeford Fordetta 2-6 305-2X 9084 407
s. Blakeford Transmitter d. Blakeford Fortuna
Blakeford Bettilouise 2-2 305-3X 10452 483
s. Blakeford Formidable d. Blakeford Bettimae
BROWN, FRANK D., JR., MOUNT ARARAT FARMS, PORT DEPOSIT
Wyebrook Impress 7-4 305-2X 10447 545
s. Langmore Ambition d. Wyebrook Imperial Choice
Mt. Ararat Queen Marilyn 2-9 305-2X 7635 401
s. Hominy Hill Coronation King d. Wonderboy's Rosalind of Bolton
Mt Ararat Queen Minerva 2-6 320-2X 10152 533
s. Hominy Hill Coronation King d. Mt. Ararat Royal Intrigue
Mt Ararat Rose Nymph 2-1 305-2X 8621 447
s. Foremost J.C.'s Royal d. Wyebrook Idol's Choice Maiden
BURLING, EDWARD, JR., RICH NECK MANOR FARM, CLAIBORNE
Arbobess Pride Carole 12-0 305-2X 8924 400
s. Villa-Way Career d. Quincy Bulwark Pride
Pine Grove Farms Leona 9-5 365-3X 14946 744
s. Demon's Hornet of Pine Grove d. Demon's Ilene of Pine Grove
Lazy River Ella 6-6 305-2X 9907 398
s. Franchester Levity Ace d. Coronation Zoella
Fairlawn Actors Kella 3-9 365-2X 14778 665
s. Fairlawn Peerless Actor d. Fairlawn Hornet's Phoebe
Fairlawn Actors Jesse 3-7 305-2X 10088 492
s. Fairlawn Peerless Actor d. Fairlawn K. Clara

CARROLL, P. A., DOUGHOREGAN MANOR, ELLICOTT CITY
Manor Connie 6-8 305-2X 12493 585
s. Blakeford Constant d. Manor Lovely
Manor Snooks 6-2 297-2X 9165 386
s. Manor Sahib d. Manor Viola
Manor Malette 5-2 305-2X 7983 354
s. Manor Maxim d. Manor Tess
Manor Insignia 4-2 277-2X 7223 362
s. McDonald Farms Inheritor d. Manor Genevieve
Manor Emily 2-9 181-2X 2972 121
s. Hominy Hill Emory d. Manor Sara
Manor Enchantress 2-3 180-2X 3521 166
s. Hominy Hill Emory d. Manor Malette
CECIL, H. M. & J. M., LANGHURST FARM, SUDLERSVILLE
Langhurst Coronation Cleo 4-6 365-2X 10943 530
s. Wilgorlan Coronation Cavalier d. Rex's Capricious of Mt. Ararat

CLOVERLAND FARMS DAIRY, INCORPORATED, CLOVERLAND GUERNSEY FARMS, PHOENIX
Overseers Redwing 2ds Fort 13-4 235-2X 7471 394
s. McDonald Farms Fort d. Overseer's Redwing 2d
Gardenville Princess Leona 12-1 305-2X 9066 423
s. Pine Manor King Kenfleur d. Wonder's Foremost Leona
Cloverland Astoria 7-5 305-2X 10233 516
s. Channel Point Golden Chief d. Channel Point Prince's Aster
L O Ks Sunny Jean of Mercer 6-7 305-2X 9578 495
s. Lad's O.K. of Mercer d. Lad's Sunny Jean of Mercer
Cloverland Farms L Bertha 6-0 258-2X 10323 457
s. Coronation Leader d. Witchwood Dame
Cloverland L Berna 5-10 305-2X 7231 301
s. Coronation Leader d. Foxburg's C. A. Yellow Rose
Cloverland S Bab 5-1 365-2X 13381 614
s. Cloverland Steadfast d. Foxburg's Africander's Iris
Cloverland Farms K Queen 4-9 305-2X 12060 540
s. Pine Manor King's Knight d. Cloverland Farms Lady Nora
Cloverland Farms F Roseabelle 4-3 305-2X 11714 502
s. Pharos Indenture's Frosty d. Cloverland Farms L. Annetta
Cloverland V Elsie 3-4 305-2X 5831 330
s. Wilgorlan Farms Valor d. Foxburg's Kingman's Adoration
Cloverland K Ferdina 3-3 305-2X 8076 376
s. Pine Manor King's Knight d. Ben Tulloch Freda
Cloverland V Beatrice 2-3 305-2X 7874 391
s. Wilgorlan Farms Valor d. Cloverland F. Bee
Cloverland I Rose 2-8 288-2X 7927 410
s. McDonald Farms Granby Improver d. Windale Star's Ruth
COHEY, ALLEN H., CHESTERTOWN
Kennersley Heroine Ava 5-2 298-2X 8778 409
s. Blakeford Argonot d. Kennersley Heroine
Almar Theresa 3-4 256-2X 5980 329
s. McDonald Farms Jeweler d. Namreg Freida's Fanchon
COOK, E. R. & SON, EDICK FARM, KENNEDYVILLE
Lazy River Gypsy 6-4 305-2X 11056 481
s. Franchester Levity Ace d. Green Acres Gypsy
Edick P Gladys 5-4 288-2X 10629 495
s. Saddle River Diantha's Prince d. Pri-Acqua's Merry Sun Spot
Hominy Hill Kings Colette 4-8 305-2X 7416 419
s. Coronation King of Pine Manor d. Hominy Hill Clarice
Edick Gretchen 2-4 305-2X 9525 466
s. Hominy Hill King's Paragon d. Lazy River Genie
Lazy River Lucky Esther 2-10 305-2X 5458 299
s. Hominy Hill King's Paragon d. Lazy River Estrilita
COPPAGE, BENJ. L., MIDDLE ACRES FARM, SUDLERSVILLE
Quincy Freemans Sheba 5-9 305-2X 7700 337
s. Franchester Handy Freeman d. Quincy Career Regina
Middle Acres Lads Lily 4-6 305-2X 8133 437
s. Hill Girt Emory's Lad d. Eileen of Breidablik
Middle Acres Aces Macy 2-6 305-2X 6954 354
s. Hill Girt Legacy's Ace d. Middle Acres Julie's Design
ENGLAND, CHARLES P., GUERNLAND FARM, RISING SUN
Guernland M Hazel 7-4 299-2X 10215 520
s. Blossom's Bright Gleaner d. Guernland C. Barbara
Guernland Constance 7-3 251-2X 9398 464
s. Blakeford Constant d. Proson's Mary
Wandamere Douglas Sunshine 6-3 302-2X 9244 482
s. Wandamere Auburn's Douglas d. Illahee Sunshine
Guernland Beauty 5-5 305-2X 9153 430
s. Coldspring's Beauty's Archer d. Guernland Fawn Phoebe
Guernland Crystal Princess 5-7 255-2X 7815 426
s. Murray's Sir Harriman d. Guernland C. Princess
ENGLAND, EUGENE E., NORTH EAST
Busters Royal Nancy 8-0 305-2X 10933 520
s. Blossom's Royal Buster d. Proson's Fancy
Busters Royal Veda 7-3 305-2X 11645 528
s. Blossom's Royal Buster d. Hope's Son's Vera
Bright Lads Maid 7-0 305-2X 9381 523
s. Proson's Bright Lad d. Count's Progress' Lady
Hopes Sons Dream 6-0 305-2X 10047 509
s. Hope's Son d. Proson's Lilac
Bright Lads Ruth 5-2 305-2X 9694 485
s. Proson's Bright Lad d. Count's Progress' Ruby
Bright Lads Leona 5-0 305-2X 8615 385
s. Proson's Bright Lad d. Count's Progress' Lady
Counts Crystal 2-11 305-2X 6672 331
s. Count's Progress d. Hope's Son's Cora
EVERETT, EARLE J. & SONS, DOGWOOD FARM, CHURCH HILL
Homestead Masters Queen 14-8 185-2X 3733 177
s. Broadland Masterman d. Homestead Bell Buoy's Queen
Maywood C Sylvania 3-9 338-2X 10167 444
s. Langwater Cambra d. Maywood Sylvia Jean
Willowmere Noble Estelle 2-4 305-2X 7717 364
s. Curtiss Candy Noble Curtiss d. Willowmere Bonnie Ella
FLETCHER, THEODORE E., TWIN MEADOWS FARM, CENTREVILLE
Twin Meadows P Dandee 6-2 365-2X 8400 547
s. Spar Hill Pilot d. Ratcliffe Manor Paulette
Ideals Comets Netoria 6-10 305-2X 11562 570
s. Ideal's Comet d. Ideal's Risbecq's Netoria
Bedminster Bonny Marie 4-5 365-2X 11386 569
s. Pebble Hill Prince Hardfast d. Patcho'woods Princess Marilyn
Twin Meadows Ideals Flo 4-5 305-2X 10222 546
s. Ideal's Select d. Ideal's Comet's Netoria
Twin Meadows Ideals Fashion 4-4 305-2X 10139 459
s. Ideal's Select d. Ideal's Standfast Azalea
Twin Meadows Gardenia 3-4 305-2X 8800 462
s. Pebble Hill Coronation King d. Pebble Hill Princess Catania
Twin Meadows S Glee 3-3 305-2X 7258 361
s. Ideal's Duke Supreme d. Ideal's Charmer's Lily
Twin Meadows R Hokum 2-4 305-2X 8403 443
s. Coldspring's Noble's Raider d. Bedminster Bonny Marie
HERSEY, LEROY H., KNIGHTONGALE FARM, EDGEWATER
Quail Roost Ray Addie 7-2 284-2X 7403 351
s. Quail Roost Raymost d. Clear View Valiant Actress
Knightongale Maxim Angela 7-1 305-2X 7545 410
s. Quail Roost Bright Maxim d. Knightongale Foremost Nan
Villa Crest Kings Helen 3-11 305-2X 7904 419
s. Villa Crest Levity King d. Helen of Maple Row

McDonald Farms Miss Tolanda 2-2 305-2X 8027 413
s. McDonald Farms Premier d. Rolanda of McDonald Farms
HULL, JOHN H., "HULLSIDE", WESTMINSTER
Hullside Supreme Butter 8-0 362-2X 12056 469
s. Val's Supreme of Pine Grove d. Hullside Buttercup
MARYLAND, UNIVERSITY OF, COLLEGE PARK
U of Md Justice Freeda 8-7 305-2X 6047 227
s. Woodside Hall Justice d. U of Md Patrick's Paula
PINE, JAMES T., FAIRFIELD FARM, STILL POND
Fairfield Curtesy 2-5 206-2X 6150 282
s. Curtiss Candy Noble Curtiss d. Fairfield's Genaska
PLANSOEN, LOUIS M., MULBERRY HILL FARM, EASTON
Ideals Beacons Lulu 6-2 359-2X 14851 605
s. Ideal's Beacon d. Welcome Lane's Lulu
Mulberry Hill Pauline 2-3 365-2X 8970 444
s. Ideal's Eminent d. Gwynllan Ranger's Paula
RATHELL, CHARLES, DOLVIN FARM, WYE MILLS
Willmar Point Eleanor 9-0 305-2X 12482 465
s. Churn Creek's Patrick d. Willmar Point Helen
Dolvins Carole D D 4-7 305-2X 7227 381
s. Dolvin's Constant d. Maiden Point Carole
Penn View Ladina 2-4 305-2X 7141 344
s. Coldspring's B. R. Strongheart d. Valta of Gingko Lane
RICHARDSON, LLOYD N. & GENEVA D., CEDAR SPRINGS FARM, BEL AIR
Cedar Springs Hardwicks Mabel 9-6 305-2X 10683 479
s. Goldwood Arline's Hardwick d. Hardwick's Julia of Homestead
Cedar Springs Romulus Toppy 8-4 305-2X 8284 403
s. Coldsprings Romulus Ambition d. Sterling's Goldentop
Cedar Springs Country Violet 7-1 305-2X 9087 422
s. Churn Creek's Countryman d. Coolbranch Ruler's Letty
Cedar Springs Actors Starlite 4-4 305-2X 9677 477
s. Fairlawn Actor's Radiant d. Rycklaver Satelite
Cedar Springs Challenger Girly 4-3 297-2X 7543 383
s. Coldspring's B. R. Challenger d. Cedar Springs Country Girl
SCHNEBLY, SETH K., CROWN STONE FARM, CLEAR SPRING
Crown Stone Romeos Faith 3-2 209-2X 5346 272
s. Coldspring's B. R. Romeo d. S. K.'s Daisybelle
WAYSON, WALTER L., GOLDEN RANGE FARM, DAVIDSONVILLE
Golden Range Levitys Anna 5-5 286-2X 8709 413
s. Langvalley Levity Count d. Golden Range Armistice
Golden Range Levity Fay 3-5 305-2X 7373 369
s. Langvalley Levity Count d. Langvalley Flattery
WEBSTER, WILLIAM & CLOSE, STEVENSON W., COOL BRANCH FARM, ABERDEEN
Chapmans Queen Irma 7-0 278-2X 10566 469
s. Winbernie Blend of The Meads d. Chapman's Royal Inez
Brookes Cross Diva 8-3 305-2X 9583 494
s. Clear Springs' Majestic Prince d. Brooke's Cross Decima
Locust Grove S Lassie 6-0 276-2X 10524 445
s. Antietam Sonwick d. Woodbine's Christmas Lass
Locust Grove P Becky 4-4 305-2X 7965 322
s. Argilla Philosopher d. Locust Grove Heda
Locust Grove Victorine 4-4 220-2X 6538 304
s. Locust Grove H. Victor d. Locust Grove P. Rilla
Cool Branch Free Angel 4-5 305-2X 14033 673
s. Strongheart's Conqueror d. Greenacres Cascade
Cool Branch Eager Betsy 3-2 296-2X 7821 420
s. Cool Branch Woolsey d. Sara of Cool Branch Farm
Cool Branch Hermes Carol 3-3 185-2X 5815 262
s. Coldspring's Noble's Hermes d. Mt. Ararat Hope of Fortune
WORTHINGTON, JOHN D., THE HOMESTEAD, BEL AIR
Goldwood Founders Sylvia 8-5 305-2X 8410 461
s. Coldspring's Romulus Founder d. Goldwood Champion's Surprise
Goldwood Conquerors Cupid 6-8 305-2X 11863 603
s. Strongheart's Conqueror d. Goldwood Annie
Goldwood D Amalie 5-1 305-2X 8009 419
s. Coldspring's Beauty Dictator d. Goldwood Hardwick's Amalie
Goldwood D Glamor 5-1 292-2X 6862 319
s. Coldspring's Beauty's Dictator d. Rose-ann Farm Glamor
Goldwood Pauls Portia 3-3 365-2X 10934 464
s. Bondwick's Paul d. Goldwood Conqueror's Charm
Goldwood D Claudia 3-2 365-2X 10417 535
s. Coldspring's Beauty's Dictator d. Goldwood Royal Claudia
Goldwood D Sweetpea 2-4 365-2X 12401 685
s. Coldspring's Beauty's Dictator d. Miller Farms' Sweetfern 2d
Goldwood Dainty Rose 2-4 365-2X 7772 394
s. Bondwick's Paul d. Goldwood Priscilla Rose

MASSACHUSETTS

APPLETON, FRANCIS R., JR., APPLETON FARMS, IPSWICH
Appleton Farms Sweet 9-6 305-2X 10369 429
s. Flying Horse Royal Colonel d. Appleton Farms Sweetness
Appleton Farms Dolly Dear 9-4 305-2X 9042 465
s. Flying Horse Royal Colonel d. Appleton Farms Dolly Dimple
BEEBE FARM, INCORPORATED, WEST MANSFIELD
Beebe Farm Lona 4-8 257-2X 7642 380
s. Deershorn Noble d. Beebe Farm Victoria 2d
Beebe Farm Aurelia 2d 2-1 305-2X 6783 323
s. Gardenville King Splitsilk d. Beebe Farm Aurelia
BLACK, S. BRUCE, TWIN VALLEY FARM, PEPPERELL
Riverviews Secret Queen 7-2 305-2X 8504 364
s. Catamount King Philosopher d. Westmead's Miss Columbia
Twin Valley Arbutus 4-8 305-2X 8815 422
s. Rosewald Conqueror d. Sheldegren C. Mayflower
CAIN, JOHN E. COMPANY, ALFALFA FARM, TOPSFIELD
Antoinette of Alfalfa Farm 10-2 305-2X 10364 542
s. Lincoln St. Nicholas d. Lincoln France
Patricia of Alfalfa Farm 10-1 272-2X 7137 323
s. Argilla Fair Pilot d. Lincoln Princess Pat
Alfalfa Farm Kings Desire 5-6 305-2X 9739 511
s. Alfalfa Farm King of The Hills d. Rosewald Comfort's Desire
Alfalfa Farm Princess Wilma 4-11 196-2X 5261 265
s. Alfalfa Farm Patrick d. Alfalfa Farm Pioneer's Wilda
Alfalfa Farm Princess Francine 4-2 305-2X 7134 340
s. Alfalfa Farm Patrick d. Alfalfa Farm J. France
Alfalfa Farm Generals Fancy 2-10 305-2X 10124 478
s. Flying Horse Double General d. Lincoln Fancy Free
Alfalfa Farm Prims Flicka 2-5 305-2X 8727 438
s. Flying Horse Prim's Master d. Alfalfa Farm Princess Flicks
FOWLES, ELWYN M., SUNNYDELL FARM, SOUTHAMPTON
Reliances Cynara 13-0 305-3X 10268 514
s. Lynbrook Anita's Reliance d. Pat's Rex's Cynthia
Trollers Christie 10-1 305-2X 10201 564
s. Green Meads Troller d. Reliance's Cynara
GLESSNER, JOHN J., ESTATE, ARGILLA FARM, IPSWICH
Argilla Silvia 6-0 305-2X 10513 602
s. Caumsett Guard d. Wood Ford Wampum
Argilla Prues Priscilla 3-0 305-2X 11553 618
s. Lynbrook Apple Jack d. Argilla Prue
Argilla Altairs Shirley 2-6 305-2X 10588 466
s. Argilla Altair d. Spot of Radio Guernsey Farm
Argilla Altairs Rosita 2-1 365-2X 10171 574
s. Argilla Altair d. Argilla Rose
Argilla Elites Ruth 2-0 305-2X 12009 636
s. Wolfpen Archer d. Wood Ford Elite
GOODFIELD, CHESTER E., GUERNSEY DELL FARM, HARDWICK
Butlers J Lady of Hardwick 2-10 205-2X 4709 190
s. Safeguard Butler of Hardwick d. J's L. M. of Hardwick
HALLOWELL, WILLIAM L., FROGBROOK FARM, LENOX
Frogbrook Peggy 6-3 305-2X 9140 397
s. Caumsett Deershorn d. Deershorn Foremost Netta
HATHEWAY-STEANE CORPORATION, THE, CORONA FARM, SOUTHWICK
Coronas Annabella 7-9 365-2X 9366 535
s. Corona Butterfat Challenger d. Lone Maple Butterfat Sally Ann
Coronas Butterfat Joyful 4-10 365-2X 10727 551
s. Two Brooks Norseman d. Corona's Butterfat Emerald
Coronas Nora Agnes 4-0 305-2X 11289 570
s. Two Brooks Norseman d. Lewellmond Lady Jane
Coronas Primes Joan 3-0 305-2X 7222 420
s. Two Brooks King's Prime d. Lewellmond Lady Jane
Coronas Primes Janet 3-0 305-2X 7465 439
s. Two Brooks King's Prime d. Corona's Jeannette
KENDALL, H. P., MOOSE HILL FARM, SHARON
Moose Hill Olivet 8-10 305-2X 6747 305
s. Chedco Munroe d. Frankland Adele
M H Jasmines A Alexia 2-6 305-2X 8468 438
s. M. H. Jasmine's Ace d. M. H. Blazer's Alexia
M H Pharaohs S Promise 2-6 305-2X 6298 352
s. Northern Conrad's Pharaoh d. Greyholme S. Promise
KOCH, HARRY F., MR. & MRS., SHELDEGREN FARM, GREENFIELD
Sheldegren Clare 11-0 365-3X 11537 609
s. Sheldegren Prince Victory d. Sheldegren Clara
Sheldegren Lilybet 5-0 305-3X 8575 456
s. Sheldegren Victor d. Sheldegren Linette
Sheldegren Mollie 4-5 305-3X 8929 480
s. Sheldegren Cornelius d. Sheldegren Muriel
Sheldegren Druid 2-10 365-3X 14763 687
s. Sheldegren Guard d. Sheldegren Drucille
Sheldegren Double Vee 2-9 365-3X 9793 561
s. Sheldegren Royal Valor d. Sheldegren Valdette
Sheldegren Eula 2-9 305-3X 6190 358
s. Sheldegren Hector d. Sheldegren Vic's Eunice
Sheldegren Lita 2-6 365-3X 7614 378
s. Sheldegren Hector d. Sheldegren Linette
Sheldegren Elaine 2-8 288-3X 6765 348
s. Sheldegren Guard d. Sheldegren Hero's Edna
MAINSTONE FARM TRUST, WAYLAND
Mainstone Valanna 11-4 305-2X 11247 539
s. Flying Horse Master's Valor d. Mainstone Betty's Anna
Mainstone Countess Aster 9-9 303-2X 6813 334
s. Green Meads Win-King d. Mainstone Fern
Mainstone N Token 4-7 305-3X 8921 420
s. McDonald Farms Steadfast Nebo d. Token Fair Royal
Mainstone Nebos Gay Fay 3-5 305-2X 7521 341
s. McDonald Farms Steadfast Nebo d. Mainstone Fayetta
Nina of Long Meadow Farm 4-0 283-2X 8412 417
s. Mainstone Mountain Kingman d. Dolly of Lone Medow Farm
MASSACHUSETTS, UNIVERSITY OF, AMHERST
Howland Jerrys Bridget 4-6 297-2X 7787 393
s. McDonald Farms Jerry d. Howland Master's Martha
Bay State Monitor A Kora 3-8 305-2X 6154 367
s. Howland Master's Monitor d. Bay State King's Lass
Bay State Lucifer B Joy 3-4 195-2X 4661 263
s. McDonald Farms Le Lucifer d. Bay State Judith
Howland Jerrys Eileen 2-4 224-2X 4780 239
s. McDonald Farms Jerry d. Howland Master's Martha
McGREGOR, F. JEANNETTE, OLDFIELDS FARM, SHERBORN
Oldfields Slogan Rosalind 4-6 305-2X 9094 504
s. Walnut Crest Prophet's Slogan d. Oldfields Archer Roselyn
Oldfields Stardust Princess 3-3 305-2X 9699 492
s. Langwater Stardust d. Oldfields Caesar Rose Duchess
OLANYK BROTHERS, DRY BROOK FARM, SUNDERLAND
Antietam His Jenny 6-9 305-2X 8564 448
s. Antietam Leader d. Antietam Jenny
Antietam Irene 6-2 305-2X 7813 359
s. Langvalley Levity Hardwick d. Pleasant View Irene
Dry Brook Jenny 4-6 305-2X 6879 331
s. Fairlawn Actor's Holliston d. Antietam His Jenny
Lincoln Lady Lou Valeden 3-6 305-2X 6120 329
s. Gardenville King Splitsilk d. Lincoln Valeden 3d
Dry Brook Faithful 2-2 305-2X 6164 336
s. Antietam His Sunny d. Antietam His Jenny
Dry Brook Janet 3-1 305-2X 6624 376
s. Antietam His Sunny d. Antietam His Jenny
WARE, MALCOLM C., WATAQUADOCK FARM, BOLTON
Delia of Bolton Abbey 5-5 252-2X 8965 416
s. Argilla Noble Philosopher d. Sabrina of Bolton Abbey

MICHIGAN

COLBY, HOWARD H., COLBY DALE FARMS, ROMEO
Langmeadow Mambi 7-1 296-2X 9407 464
s. Flying Horse Master's Monarch d. Langmeadow Ambi
Langmeadow Rivarine 6-4 305-2X 11018 554
s. Caumsett King Royal d. McDonald Farms Ivarene
Shady Rest Royal Dans Marie 5-10 275-2X 8245 377
s. Midview Royal's Dan d. Shady Rest Pharoah's Lassie

Langmeadow Nancy 5-4 265-2X 8531 367
s. McDonald Farms High Nobleman d. Langmeadow Analine
Langmeadow Nymph 4-9 293-2X 9784 431
s. McDonald Farms High Nobleman d. Langmeadow Madamoiselle
Larro Tulip 3-4 305-2X 8126 378
s. Caumsett Banker d. Caumsett Eastern Tulla
Colbys Geraldine 2-3 365-2X 14163 623
s. Langmeadow Magar d. Langmeadow Madamoiselle

DONLAN, J. R., KE-DON FARM, THREE OAKS
Nora A of French Farm 8-4 305-2X 9448 403
s. Samuel of Portage Prairie d. Nora of French Farm

FERGUSON, CHARLES D., FERGUS-LEA FARM, ALMONT
Pamela of Fergus Lea 6-11 305-2X 10019 491
s. Eth-Mead Glory's Pharaoh d. Phylene of Fergus-Lea
Belinda of Fergus Lea 5-4 305-2X 10368 498
s. Luxerin Watchful d. Bonnie's Beauty of Fergus-Lea
Janella of Fergus Lea 2-11 305-2X 8056 433
s. Eth-Mead Glory's Pharaoh d. Joyce of Fergus-Lea
Pre Pansy of Fergus Lea 2-9 305-2X 7405 397
s. McDonald Farms Pre Partner d. Beverly's Ajax Rilma Pansy

FICKIES, ROY F. & LYNN, OVILEA FARM, OVID
Ovilea Victorians Monabelle 3-4 305-2X 8515 384
s. Starr Farm Victorian d. Ovilea Monarch's Verona

FRAHM, ELMER F., ELMWOOD FARM, FRANKENMUTH
Elmwoods Princes Treva 5-3 305-2X 11363 495
s. Lyrene May's Prince d. Fern's Tulip of Elmwood
Elmwoods Emorys Suzanne 3-4 305-2X 8446 418
s. Lyrene King's Emory d. Elmwood's Prince's Sue

FROST, WILLARD, FROSTLAND FARM, FULTON
Ever On Lucille 8-7 215-2X 4519 210
s. Owen's Place Royal's Major d. Karen's Lorna

HUDSON BROTHERS, MEADOW LANE FARM, BERRIEN CENTER
Meadow Lane Dinah 5-9 305-2X 8470 476
s. Meadow Lane Superior d. Meadow Lane Duchess Diana
Meadow Lane Rosalee Girl 5-8 305-2X 8435 450
s. Meadow Lane Superior d. Meadow Lane Lady Rosa
Meadow Lane Noble Pauline 5-6 305-2X 12775 643
s. Curtiss Candy Noble Curtiss d. Paulette of Meadow Lane
Meadow Lane Valorous 4-6 305-2X 10923 564
s. Meadow Lane Lynton d. Meadow Lane Valentine
Meadow Lane Rosebud 4-3 305-2X 12906 701
s. Curtiss Candy Levity Curtiss d. Meadow Lane Roseann
Meadow Lane Jilla 2-3 305-2X 10840 506
s. Meadow Lane Major Juvius d. Meadow Lane Jewel

JOHNSON, RALPH L., TWIN ROCKS FARM, CONSTANTINE
Twin Rocks S Belletta 5-0 288-2X 7830 359
s. West Wind S. Paul d. Lady's Golden Belle
Twin Rocks S Juno 4-6 302-2X 8420 410
s. West Wind S. Paul d. Twin Rocks Lady June
Twin Rocks Jupiters Jeanette 4-5 305-2X 9591 437
s. Twin Rocks Lad's Jupiter d. Twin Rocks H. Jennie
Twin Rocks S Jessie 3-1 305-2X 8705 402
s. West Wind S. Paul d. Twin Rocks Jupiter's Judith
Twin Rocks A C C Belletta 2-11 287-2X 8567 381
s. Curtiss Candy Butterfinger d. Twin Rocks S. Belletta

KESSLER, ALBERT, WIXOM
Cesor King Jenny Lou 6-7 365-2X 13310 708
s. Cesor Mirth's King d. Jean Gordon of Daisy Lane

LAMBERT, LEO, MAPLE TERRACE FARM, NEW BUFFALO
Lotties Princess 2-3 305-2X 6406 320
s. Sagamore Rosalie's Ben d. Dolly's Prince's Lottie

LOCKE, R. F., LOCKSHORE FARM, HICKORY CORNERS
Lockshore Dukes Benita 5-6 365-2X 13457 591
s. Lockshore Rockland's Duke d. Lockshore Stormy Benita
Curtiss Candy Butter Cherub 2-4 305-2X 5546 275
s. Curtiss Candy Butterfinger d. Century Farms Cherub Grace
Lookout Valley Victor Marie 2-2 305-2X 5770 320
s. Lookout Valley Levity Victor d. Pebblebrook's K. May

NYE, BENJAMIN R., BLOSSOMLAND FARMS, SAINT JOSEPH
Blossomland Peggy 9-1 305-2X 12057 577
s. Nyland King d. Blossomland Greta
Blossomland Jan 2-2 305-2X 7845 406
s. Nyland King d. Blossomland Mary Ann

PATTERSON, JOE C., HOMEWARD FARMS, REED CITY
Homeward Kings Leona 4-6 287-2X 9616 524
s. Homeward Remus King d. Homeward Jane
Homeward Remus Kings Sunrise 2-7 305-2X 7030 333
s. Homeward Remus King d. Homeward Remus Sunrise

ROTH, ALLEN, LONE OAK FARM, LOWELL
Lone Oaks Silvia 8-4 281-2X 9125 478
s. Rex Golden of Cowham Farm d. Doris Louise of Lone Oak Farm

SCHAUB, WALTER F. & SONS, SCHAUB FARM, DOWAGIAC
Maggie of Schaub Farm 3-8 305-2X 7874 444
s. Curtiss Candy Major Curtiss d. Floran Farm Maggie

SHUE, S. & PLAGENS, J. C., EAST VIEW FARM, MEMPHIS
Averys Dixie of East View 10-8 305-2X 10007 455
s. Klondike Paragon Avery d. Viscount's Daisy of East View
Aristocrat Brinda of East View 4-3 305-2X 10211 515
s. Silver Hill's Aristocrat d. Robin's Brinda of East View
Kings Clessey of East View 3-5 305-2X 6449 316
s. Cowham Farm Chumy's Kingman d. Pat's Cristine of East View
Kings Dixiebell of East View 3-4 305-2X 8105 428
s. Cowham Farm Chumy's Kingman d. Avery's Dixie of East View
Busters Rosmary of East View 2-5 305-2X 7235 345
s. Kingman's Buster of East View d. Pat's Rosetta of East View
Busters Rose of East View 2-5 305-2X 6810 332
s. Kingmans Buster of East View d. King's Roselie of East View

SMITH, CHARLES H. & SON, MAPLE LAWN FARM, GALIEN
Maple Lawn Farm Jae 5-11 365-2X 11942 627
s. Dolores' Prince D d. Maple Lawn Farm Juleve
Maple Lawn Farm Jewella 3-3 285-2X 8764 455
s. Meadow Lane Jupiter d. Maple Lawn Farm Jewel

SMITH, MARY T., SMITH'S TWIN OAKS FARM, HOWELL
Koboss Superb Sally 3-3 353-2X 7218 392
s. Hooks' Acres Superb d. Koboss K. Best

TROOST, FRANKLIN L., PHEASANT HAVEN FARM, WILLIAMSTON
Pheasant Haven Vallorie 6-8 272-2X 5256 219
s. Faithful's Vagabond d. Vallora

WESTENFELDER, EDWARD B., SPRUCE MANOR FARM, FREMONT
Maple Ridge Dairy Maid 8-1 305-2X 11888 602
s. Cowham Farm Alice's King d. Lake View Daisy May
Graysmarsh C F Rosetta 3-2 305-2X 7442 369
s. Coldspring's B. R. Forcaster d. Graysmarsh Prince's Rosalie

WESTENFELDER, REGINALD, BLACK CREEK FARM, FREMONT
Crockery Vale Beauty 7-0 305-2X 10524 455
s. Langwater Gardian d. Maple Lawn Beauty's Queen
Langmeadow Nada 4-10 305-2X 10698 492
s. Langmeadow Traveler d. Langmeadow Mada

WRIGHT, RUSSELL, SAGAMORE FARM, GALIEN
Sagamore C C Patsy 2-1 355-2X 10534 494
s. Curtiss Candy Levity Curtiss d. Sagamore June's Deborah

ZIMMERMAN, CARL, CARLSDALE GUERNSEY FARM, CALEDONIA
Carlsdale La Bonnie Bee 4-3 295-2X 8452 427
s. Med-O-Bloom P. Royal King d. Cowham Farm King's La Blanch

MINNESOTA

GOSCH, ARNOLD A., CHEERI-HILL FARM, MEDFORD
Cheeri Hill Luckys Doreen 6-4 271-2X 6638 301
s. Cheeri-Hill Phoebe's Lucky d. Buttergold L. Noble Doris
Cheeri Hill Marks Roxanne 2-1 305-2X 7219 304
s. Northern Conrad's Mark d. Fair Field Levity Rexanna

HOFFMAN, EBBA C., HEDGEREST FARM, HASTINGS
Hedgerest Fairys Ila 6-1 259-2X 7432 348
s. Hedgerest Kate's Flash d. Hedgerest Fancy's Fairy
Hedgerest Gems Judith 4-8 305-2X 9881 547
s. Hedgerest Kate's Flash d. Hedgerest Alma's Gem
Hedgerest Bettys Joy 4-9 305-2X 9504 547
s. Glenmary's Heir d. Hedgerest Edith's Betty
Quality Park Farms Nellie 4-9 279-2X 9125 482
s. Quality Park Farm's Major Domo d. Quality Park Farm's Dipper
Hedgerest Kates Flame 3-11 305-2X 9313 492
s. Hedgerest Bernice's Imperial d. Esther's Kate of Broadview
Hedgerest Francess Rose 3-10 305-2X 9369 485
s. Hedgerest Kate's Flash d. Hedgerest Bertha's Frances
Hedgerest Irenes Lottie 2-7 305-2X 8049 371
s. McDonald Farms High Ophir d. Hedgerest Ella's Irene
Hedgerest Fancys Lulu 2-6 293-2X 6232 312
s. Lucille's Felix d. Corner Hill Scottie's Fancy
Hedgerest Gardenias Maybelle 2-3 275-2X 6605 275
s. McDonald Farms High Ophir d. Hedgerest Kate's Gardenia

KEHRET, CARL E. & SONS, CRESTWOOD FARM, AUSTIN
Avon Farms Alexis 8-10 365-2X 14744 617
s. Boulder Bridge Mercury d. Avon Farm's Trixie

KELLEY, JAMES E., SPRUCE SHADOWS FARM, MINNEAPOLIS
Knollhurst Irene 6-4 305-2X 9448 521
s. Cesor Inheritance Ultra d. Knollhurst Marlene
Knollhurst Iola 4-3 303-2X 8732 413
s. Cesor Inheritance Ultra d. Knollhurst Ilaria
Spruce Shadows Bountiful 4-4 212-2X 7268 339
s. Spruce Shadows Governor d. Cesor Fashioner's Myra
Spruce Shadows Illaria 3-2 305-2X 9906 454
s. Boulder Bridge Olympus d. Knollhurst Ilaria
Spruce Shadows Irene 3-2 305-2X 10744 546
s. Boulder Bridge Olympus d. Knollhurst Irene
Spruce Shadows Candy 2-4 305-2X 9300 397
s. Fanbrook's Triumph d. Pine Ridge Quill

KJOME, OLAF J. & SONS, VALLEYLAND FARM, SPRING GROVE
Boulder Bridge L Bittersweet 5-6 305-2X 8349 368
s. Boulder Bridge Lucero d. Boulder Bridge Worthy
Valleyland Bright Girl 2-3 305-2X 6092 282
s. Fairlawn Hornet's Resolute d. Boulder Bridge L. Bittersweet
Valleyland Keepsake 1-11 305-2X 8146 357
s. Dunwalke D. Foreman d. Valleyland Monogirl

MOORE, F. J., SHAMROCK FARMS, SILVER LAKE
Leeside Noble Patience 5-8 305-2X 11473 653
s. Gardenville Supreme's Valiant d. Leeside Champion Patience
Shamrock Ceciles Bonette 2-4 221-2X 4295 201
s. Lookout Valley M Beau Gay d. Cecile of Walkush Farm

SKAAR, ASHLE, GREEN NEEDLES FARM, HAYWARD
Green Needles Blossom 7-1 302-2X 8539 421
s. Pine Ridge Honesty d. Bell's Comet's Delphane

ZIEMER, KENNETH, MEADOW VIEW FARM, WALTHAM
Royal Flo of Meadow View 10-2 365-2X 8337 401
s. Brandtjen's Keeper d. Babbett's Royal Flo
Meadow View Daisy 3-9 322-2X 6985 343
s. Spruce Shadows Conqueror d. Meadow View's Allegra

MISSISSIPPI

COASTAL PLAIN BRANCH EXPERIMENT STATION, NEWTON
M F Sensation Magic 8-11 292-2X 8396 351
s. Pleasant View Sensation Acme d. Oakhurst Magic Mallet
Walker Farms Standard Flower 7-1 273-2X 5130 249
s. Riegeldale Emory's Standard d. Lea Miss Flower Girl
Coastal Plain Sarah 4-2 305-2X 7237 330
s. Walker Farms Lad d. Mainstone Countess Emerald
Coastal Plain Lucette 3-3 252-2X 6144 248
s. Walker Farms Lad d. Seco Imperial Lucette

PETERS, JOHN W., JR., MAGNOLIA HILL FARMS, LUCEDALE
Sunny Meadows Royal Sibyl 5-3 305-2X 5598 284
s. McDonald Farms Royal Supreme d. Sunny Meadows Stephanie
Beechwood Fashioners Laural 3-2 320-2X 9014 430
s. Riegeldale Ben's Fashioner d. Riegeldale Maxim's Betsey

TURMAN, W. F. & SON, TURMAN FARMS, HORN LAKE
Turmans Pride 10-0 305-2X 6612 341
s. Willow Brook Sheila's Valmead d. Shady Gulch Grace 2d
Sunny Kenn Moonlights Etta 8-11 305-2X 4808 226
s. Riegeldale Emory's Moonlight d. Gaylord's Arsetta
Edinham Levity Queen Martha 8-6 305-2X 6218 238
s. Groton House Levity d. Charter's Queen Martha
Flinco Farms Prides Prissy 5-4 305-2X 7709 312
s. Mulhocaway Butterfat Hollander d. Winkler Farms Pride
Hermitage View Maxim Ruth 6-2 287-2X 4536 224
s. Sky Brook Brill Laddie d. Belmont View Brilliant's Dot

Turmans Gabes Fern	4-9	305-2X	6685	351
s. Gayoso Chink's Gabriel		d. Crown Point's Verna		
Curtiss Candy Lucky Wisteria	4-9	235-2X	4100	157
s. McDonald Farms Pre Lucky Boy		d. Lea Lady Winona		
Callicott Bens Clara	4-9	305-2X	8146	417
s. Gayoso Piper's Benefactor		d. Gayoso L. Claire		
Callicott Bens Annette	4-9	305-2X	5724	275
s. Gayoso Piper's Benefactor		d. Callicott Farms Alma		
Turmans Levity Dottie	4-6	305-2X	3945	186
s. Singley's Coronation Levity		d. Philosopher's Grand Polkadot		
Turmans L C Hazel	4-0	305-2X	4885	256
s. Turman's Levity Challenger		d. Shady Gulch Hazel		
Turmans L C Trudy	4-1	305-2X	5875	277
s. Turman's Levity Challenger		d. Gayoso Levity Gertie		
Flinco Farms Merry Maid	3-9	305-2X	4252	223
s. McDonald Farms Pre Opulent		d. Gippy Don Merry		
Turmans Dolly	3-10	305-2X	7144	372
s. Quail Roost Golden King		d. Fra-Mar Levity		
Turmans Kings Stella	3-0	305-2X	6405	312
s. Turmans King Actor		d. Riegeldale Maxim Delphinium		
Turmans Kings Pollyanna	7-1	305-2X	5881	258
s. Turman's King Actor		d. Bryn Du Triumph's Pride		
Turmans L C Judith	2-7	305-2X	5935	302
s. Turman's Levity Challenger		d. Riegeldale Ben's Coquette		
Turmans N B Hortense	2-7	305-2X	5645	286
s. Turman Kings' Naughty Boy		d. Gayoso Fame's Hilda		

WRIGHT, RICHARD D., WRIGHTS FARM, HORN LAKE

Walker Farms Miss Roseleaf	6-1	305-2X	5576	255
s. McDonald Farms His Model		d. Walker Farms Delta Rosebud		
Fanbrooks K Queen	5-0	273-2X	5526	254
s. Franchester Kella's King		d. Bent Lane Quetta		

MISSOURI

FABICK, JOHN, BUBBLING SPRING RANCH, LAKE SPRING

Bubbling Spring Supreme Lorene	6-2	305-2X	9046	406
s. St. Albans Actor's Boy		d. Rosedale's Peach Bud		
Bubbling Spring Vicky	2-8	305-2X	8528	379
s. Bubbling Spring Supreme John		d. Bubbling Spring Supreme Yvonne		

PENNEWELL, R. D., FLO-RAY FARMS, PALMYRA

High Blue Lottie	10-3	274-2X	8775	367
s. St. Albans Grandee Gift's Lad		d. High Blue Hilda		
Flo Rays Royal Thelma	7-6	365-2X	14018	724
s. Woodacres Royal Viking		d. Flo-Ray's Country Flower		
Flo Rays April Shower	5-10	305-2X	10334	487
s. Gardenville King Lee		d. Flo-Ray's Fannie		
Flo Rays Barons Celia	4-5	303-2X	7947	373
s. Douglaston Baron Gage		d. Flo-Ray's Cinda		
Flo Rays Golden Christy	4-4	229-2X	5646	268
s. McDonald Farms Golden King		d. Flo-Ray's Royal Thelma		
Flo Rays Blue Bonny	3-0	305-2X	10357	470
s. McDonald Farms Noble Ralph		d. Flo-Ray's Bluebell		
Flo Rays Therita	2-8	305-2X	7303	380
s. McDonald Farms Noble Ralph		d. Flo-Ray's Theda		
Roberts Farm High Ellen	3-0	305-2X	6552	387
s. McDonald Farms High Optimist		d. Dennis Farm Prediction Ellen		

PENNEY, J. C., PRE-EMINENT GUERNSEY FARM, GALLATIN

Pre Eminent Royal Corinne	9-2	259-2X	6205	300
s. Royal Superb		d. Hamilton's Corinne		
Ideals Fanciers Rose Louise	7-8	305-2X	10401	548
s. Ideal's Fancier		d. Wyebrook Rose Louise		
Pre Eminent Nelly	5-7	365-2X	7205	376
s. Pre-Emenent Emperor		d. Pre-Eminent Cinderella		
Pre Eminent Pauline	4-10	305-2X	10170	449
s. Pre-Eminent Sarge		d. Pre-Eminent Galety Superba		
Caumsett Gwen	5-2	305-2X	5233	255
s. Caumsett Stimulus		d. Caumsett Harbor Glow		
Dunwalke N K Glena	3-10	305-2X	9095	473
s. Coldspring's Beauty Noble King		d. Dunwalke Betsy		
Foremost Footprints Tibby	4-9	305-2X	9283	446
s. Foremost Footprint		d. Foremost Tibby		
Dunwalke B V Gracious	3-5	365-2X	7407	367
s. Coldspring's Beauty's Valor		d. Spring Run Noble's Primrose		
Pre Eminent Renee	2-11	365-2X	8765	441
s. Foremost Royal Conqueror		d. Pre-Eminent Glenda's Kate		
Dunwalke R Daybreak	2-8	305-2X	8411	422
s. Hominy Hill Rex		d. Foremost Footprint's Dawn		
Hominy Hill Rebecca	2-4	365-2X	9337	492
s. Hominy Hill Champion		d. Hominy Hill King's Rose		
Woodacres Leaders Clarinette	2-3	305-2X	8638	396
s. Fairlawn Actor's Leader		d. Woodacres Honor Clarinette		
Woodacres Leaders Margot	2-2	305-2X	5308	289
s. Fairlawn Actor's Leader		d. Woodacres Queen Margot		

RICHARDSON, CHARLES C., AL-C FARM, BEAUFORT

Pevely Jurors Shirley Mae	9-3	305-2X	11009	512
s. St. Albans Valor's Juror		d. Henlopen Fawn's Carol		

MONTANA

BANDEROB, R. E. & SONS, GLENARROW FARM, WORDEN

London Princess Coleen	2-1	305-2X	5976	347
s. Golden Grange Ideal Prince		d. Graysmarsh Cookie		
Glenarrows Priscilla	3-2	305-2X	8649	480
s. Klondike Kilmax		d. Schroeder's Yellowstone Ginger		
Glenarrows Mickie	3-0	285-2X	8361	400
s. Banderob's Golden Burt		d. Schroeder's Yellowstone Charm		

NEW HAMPSHIRE

DUTTON, EVERETT J., MISTYDALE FARM, DOVER

Mistydale Merry Cleopatra	5-0	305-2X	9018	421
s. Mistydale Merrymoon		d. Rose Lawn Cleo's Protooee		

FRANKLIN, MABEL C. & WALTER, HOB NOB FARM, DOVER

Hob Nob Gloria	5-9	298-2X	12123	501
s. Argilla Superb		d. Pine Hill Blossom		
Hob Nob Nan	3-5	288-2X	8395	416
s. Defender of Ware		d. Hob Nob Donna Lou		

GREER, WILLIAM E., GREEN CROSS FARM, SALEM DEPOT

Maple Lawn Irma	7-9	271-2X	6057	262
s. Greenway Watchful		d. Maple Lawn Patriot's Ellen		
Maple Lawn Patriots Pixie	7-2	305-2X	7526	313
s. Patriot of Ware		d. Pixie of Maple Lawn Farms		

HOOD, HELEN D., HOOD FARM, DERRY

Pine Hill A A F Agnes	12-2	305-2X	10357	478
s. Caumsett Airman		d. Pine Hill Agnes Foremost		
Pine Hill Mary M	8-7	296-2X	7397	333
s. Caumsett Airman		d. Advancer's Miriam of Stillwater		
Pine Hill C A Ds Beauty	11-6	209-2X	5928	212
s. Caumsett Airman		d. Pine Hill Dicta Beauty		
Donmac Betty	4-9	305-2X	8897	443
s. Rockingham Starboy		d. Flagstones Elsie		
Hood Kroft F Rose	3-6	234-2X	5879	302
s. Foremost Footprint 21st		d. Hood Kroft Rose Lady		
Hood Kroft F A F Agnes	3-5	214-2X	5001	238
s. Foremost Footprint 21st		d. Pine Hill A A F Agnes		

SANBORN, ROGER C., SANBORN FARM, BOSCAWEN

Sanborn Farm Countess	14-1	305-2X	5280	234
s. Rockingham Chappie		d. Randot Mereduchess		
Sanborn Farm Pyrrha	4-5	305-2X	5024	221
s. Craney View Elmer		d. Sanborn Farm Psyche		

TAYLOR, WILLIAM S., OLD TOWN FARM, PETERBOROUGH

East Hill Catamount Queen	6-3	305-2X	9854	511
s. Catamount King Philosopher		d. Prince's Patricia Queen		
Wanda of Old Town Farm	5-9	305-2X	7628	398
s. Langwater Darius		d. Marion of Old Town Farm		
Bain Ridge Roxanna	5-5	237-2X	6871	351
s. McDonald Farms Jubilant		d. Rosewald Dawn's Glorianna		
Bain Ridge P Marcia	3-3	300-2X	8197	430
s. McDonald Farms Le Katie Prince		d. Bain Ridge Queen Martha		
Northern Merry	3-7	183-2X	5112	242
s. Northern Conrad's Majesty		d. Northern Secret's Pride		
Old Town Noble Sunmist	2-9	305-2X	9537	445
s. Yellow Creek King's Noble		d. Westfield Sampson's Sunmist		

WALKER, JAMES R., KNOCKFIERNA FARM, MILFORD

Knockfiernas F Bluequeen	2-4	305-2X	8819	354
s. Knockfierna's F. Fashioner		d. Knockfierna's A. Bluebonnet		

WEEKS, JOHN F., GUNSTOCK HILL FARM, LACONIA

Kitchener Myra	10-5	305-2X	11192	535
s. Douglaston Baron Forbes		d. Rockinghorse Mitzie		
Gunstock Hill Farm Anna May	3-4	305-2X	11821	527
s. Yellow Creek King's Noble		d. Gunstock Hill Farm Annabelle		
Gunstock Hill Nancy Lee	4-5	305-2X	9533	471
s. Millborn Duke		d. Nan of Gunstock Hill Farm		
Gunstock Hill C Gail	2-2	305-2X	6840	384
s. Y. C. King's Charity Butterfat		d. Gunstock Hill Farm Glendie		

NEW JERSEY

ASTALOSH, PAUL, JR., HILLCREST FARM, PENNINGTON

Buttercup of Hillcrest Farm	11-9	270-2X	9564	442
s. Langwater Marius		d. McDonald Farms Halia		
Hillcrest Dononia	9-7	275-2X	8737	368
s. Langwater Marius		d. Quester's Lady Dononia		
Hillcrest Chiefs Cynthia	5-5	305-2X	7239	333
s. Chief of Hillcrest Farm		d. Hillcrest Sussie		
Hillcrest Sue	5-8	305-2X	10947	491
s. Langwater Marius		d. Coventry Country Sally		
Hillcrest Jady Ella	4-9	280-2X	9645	450
s. Witchwood Jady		d. Hillcrest Edith		
Hillcrest Bonnie Thalia	4-0	285-2X	9914	504
s. Brookberry King		d. Buttercup of Hillcrest Farm		
Hillcrest Jady Pearl	3-8	293-2X	7520	349
s. Witchwood Jady		d. Hillcrest Dottie's Pauline		
Hillcrest Lass	3-11	305-2X	9364	467
s. Woodacres Supreme King		d. Hillcrest Laughter		
Hillcrest Linda Nan	3-9	288-2X	7660	368
s. Hillcrest Ann's King		d. Hillcrest Lass's Lolly		
Hillcrest Agnes	3-8	268-2X	9607	411
s. Langwater Design		d. Hillcrest Queen Ann		
Hillcrest Gloria	3-2	275-2X	7920	360
s. Hillcrest Ann's King		d. Hillcrest Gem		
Hillcrest Darlene	2-9	305-2X	8594	377
s. Langwater Design		d. Hillcrest Dononia		
Hillcrest Helene	2-7	300-2X	7834	371
s. Langwater Marius		d. McDonald Farms Halia		
Hillcrest Arabella	2-9	255-2X	7904	365
s. Langwater Design		d. Hillcrest Queen Ann		
Hillcrest Sonita	2-2	305-2X	9739	422
s. Langwater Design		d. Hillcrest Sheen		
Hillcrest Sharon Maid	2-1	302-2X	10268	424
s. Hillcrest Ann's King		d. Hillcrest Sue		
Hillcrest Alice	2-0	275-2X	9442	404
s. Langwater Design		d. Hillcrest Quester		

BALLANTINE, ELIZABETH STEVENS, STONEHOUSE FARM, GLADSTONE

Stonehouse Faith 2d	10-4	281-2X	8203	423
s. Stonehouse Maximum		d. Stonehouse Faith		
Stonehouse Lovely	8-9	305-2X	11162	611
s. Over The Grass Sirion		d. Stonehouse Fancy		
Stonehouse Gambol	6-11	218-2X	6926	313
s. Hominy Hill Philosopher		d. Stonehouse Frolic		
Stonehouse Bonne Chance	4-6	213-2X	6619	277
s. Hominy Hill Philosopher		d. Stonehouse Fortune		
Stonehouse Moonstone	2-3	292-2X	7691	357
s. Dunwalke Beauty's Favor		d. Dunwalke Crescent		
Stonehouse Musetta	2-4	305-2X	8433	389
s. Dunwalke Beauty's Favor		d. Stonehouse Mimi		
Stonehouse Trimer	2-1	305-2X	10674	458
s. Stonybrook Hollistar's General		d. Stonehouse Tidy		

BELLE TERRE FARMS, INCORPORATED, FREEHOLD

Beaulea Footprints Lucile	2-3	305-2X	11614	598
s. Foremost Footprint		d. Ben Tulloch Lucybel		

CORY, ROBERT, GUERNSEYLEA FARM, HACKETTSTOWN

Guernsey Leas Gold Empress	3-1	305-2X	5946	286
s. Winlochan Emperor		d. Guernsey Lea's Golden		
Guernseyleas G J Donna	3-1	288-2X	9067	441
s. Gwynllan Junior		d. Guernseylea's M. Donna		

CROSHAW, J. ELLIS, JR., ORCHARD CREST FARM, WRIGHTSTOWN
Crestview Lady Jeanette 3-1 305-2X 10135 493
s. Woodacres Jeanette's Honor d. Freddie's Lady of Haddon
DANGLER, WILTON E. & WESTON L., LONG LANE FARM, ASBURY PARK
Long Lane P Pride 6-6 305-2X 8683 414
s. Woodacres Royal Parson d. Long Lane Jacquelyn
Long Lane P Desire 6-4 305-2X 9481 438
s. Woodacres Royal Parson d. Beaverbrook Desire
Long Lane C C Anna 2-5 305-2X 6276 278
s. Curtiss Candy Champion Curtiss d. Long Lane Master's Ann
Long Lane P Hope 1-11 305-2X 5991 315
s. Long Lane Parson d. Red Rose of Oak Hill
DENACI, EDWARD, FEATHERBED FARM, HOPEWELL
Featherbeds Dorothy 8-3 240-2X 6300 390
s. Langvalley Pepper d. Featherbed's Pandora
Featherbed King Belle 4-0 297-2X 9361 511
s. Innisfree Coronation King d. Innisfree S. Betty
McVEIGH, CHARLES J. D., JOCHAMAL FARM, HACKETTSTOWN
Jochamals Uriahs Blanche 4-2 305-2X 6617 328
s. Gardenville Uriah d. Jochamal's Arlene
Jochamals Valors Arletta 3-4 305-2X 5769 331
s. Anoracrest Prince Valor d. Jochamal's Arlene
Jochamals Valors Dixie 2-6 305-2X 6844 354
s. Anoracrest Prince Valor d. Jochamal's Uriah's Roberta
PERONA, EMIL, PERONA FARM, ANDOVER
Hominy Hill Minerva 5-4 277-2X 7810 347
s. Hominy Hill Champion d. Florham Melanie
Perona Farm Sinforide 5-2 305-2X 11972 544
s. Brian Boru Countryman d. Perona Farm Pretty
Perona Greylord Minuet 3-5 222-2X 5681 275
s. Ideal's Greylord d. Perona King's Minuet
Perona Farm Greylord Ida 3-0 284-2X 8303 372
s. Ideal's Greylord d. Perona Farm Sinforide
WELLEMEYER, E. H., THE COTTAGE FARM, SKILLMAN
Honey Branch Mashers Emerald 11-8 305-2X 7185 348
s. Rosewald Glenburnie Masher d. Honey Branch Golden Emerald
Wilgorlan Farms Elsie 9-2 252-2X 5649 251
s. Fairlawn F. P. Immigrant d. Daisy's Final of Warriston
Forsgate Stimulus Milkmaid 2-7 305-2X 7538 381
s. Caumsett Stimulus d. Brooklandwood G. Milkmaid
WESCOTT, L. B., MULHOCAWAY FARM, CLINTON
Quanqual Orlinda 9-0 281-2X 7693 341
s. Grassland Orion d. Grassland Lelinda
Mulhocaway Butterfat Quadrille 7-5 305-2X 15134 721
s. Mulhocaway Butterfat Quartus d. Fairie's Spring Beauty
Mulhocaway Queen Halma 6-6 305-2X 9983 473
s. Yellow Creek Meadow King d. Mulhocaway Butterfat Holla
Mulhocaway Butterfat Qualm 5-8 305-2X 8395 497
s. Mulhocaway Butterfat Quartus d. Mulhocaway Marvelous Muse
Mulhocaway Lovely Topic 4-3 305-2X 11914 602
s. Mulhocaway Butterfat Adonis d. Mulhocaway Golden Topsy
Willow Spring H B Janet 4-1 294-2X 11318 570
s. Mulhocaway Honeymoon Butterfat d. Willow Spring Butterfat Jane
Mulhocaway Lovely Belida 3-4 305-2X 10330 552
s. Mulhocaway Butterfat Adonis d. Mulhocaway Queen Belinda
Landhome Hollirexs Nemesis 2-1 305-2X 5572 276
s. Mulhocaway Butterfat Hollirex d. Landhome Star's Nemesis
Mulhocaway Butterfat Nephrita 2-3 305-2X 6375 354
s. Mulhocaway Beauty Butterfat d. Mulhocaway Bell Nephrita
Mulhocaway Butterfat Daylo 2-2 305-2X 5881 327
s. Mulhocaway Beauty Butterfat d. Mulhocaway Butterfat Quad
WILLADSEN, PAUL S., FERNBROOK FARM, BORDENTOWN
Windwood Challenger Laughter 9-2 305-2X 10774 453
s. Windwood Chief Challenger d. Winbernie Squire Lucinda
Joffres Laura 6-6 305-2X 9286 394
s. Fairlawn F. P. Joffre d. Windwood Challenger Laughter
Inspiration of Lads Betty 5-3 300-2X 8505 483
s. Inspiration of Locust Hill d. Freddie Lad's Betty
Inspirations Louise 4-9 300-2X 7006 332
s. Inspiration of Locust Hill d. Sportsman's H. Septa
Spring Hills Kitty 4-2 305-2X 8111 441
s. Two Brooks Carillon d. Spring Hill's Echo

NEW MEXICO

TAYLOR, J. W., CHELTEN FARM, LAS CRUCES
Repelmar Her Arleen 8-7 305-2X 11875 565
s. Coronation Herald d. Rock Creek Royal Artless
St Albans Raiders G Faith C 6-7 253-2X 6460 314
s. St. Albans Glamour Raider d. St. Albans Grandee A Faith C
Chelten Judy Jane 4-7 305-2X 11789 463
s. Gaylord Begay's Hermit d. Judge's Judy's Jane
Chelten E Rosemary 3-5 305-2X 9512 432
s. Bonnibell Ensign d. Gaylord's Princess Rose
Chelten S Fess 3-5 283-2X 7400 346
s. Roughwood King's Saturn d. Interlochs W. C. Festal
Chelten Pipers Janet 2-2 305-2X 10160 482
s. Walker Farms Piper Comet d. U-Mo Blossom Janice
Chelten Levity Lucky 2-1 305-2X 7646 412
s. Curtiss Candy Levity Curtiss d, Maple Run Farm Lucy
Chelten E Rena 2-1 305-2X 6791 312
s. Bonnibell Ensign d. Poblanos Hardwick Ronny
Chelten Charmers Charity 2-1 305-2X 7440 327
s. Chelten E. Prince Charmer d. St. Albans Raider's G. Faith C
THATCHER, GEORGE W., RANCHO BYE GEORGE, ALBUQUERQUE
Bye George Ailine 6-9 305-2X 9924 369
s. St. Albans Valor's Actor d. Flume Farm Buddy's Alesia
Bye George Hyla 4-5 276-2X 7468 340
s. St. Albans Valor's Actor d. Flume Farm Valor's Hilda
Riverview Kings Welcome 2-5 305-2X 7016 327
s. Maple Springs King d. Prairie View Country Lady
ZARTMAN, L. G., MARLEA GUERNSEY FARM, ALBUQUERQUE
Ovens Angels Rilma 6-3 305-2X 10630 473
s. Seco Imperial Colonel d. Oven's Angel
Poblanos Hardwick Vera 4-6 289-2X 10673 476
s. Basquaerie Drummer's Hardwick d. Poblanos Alert Violet
Mission Ranch Florabeth 4-3 268-2X 6215 296
s. Mission Ranch Seymour d. Mission Ranch Nathania

NEW YORK

BAKER, STANLEY, TWIN BIRCH FARM, LYNDONVILLE
Twin Birch Rs Portia 2-3 305-2X 6700 353
s. Twin Birch Resolute d. Twin Birch King's Patricia
Twin Birch Ks Jenny 2-0 305-2X 7633 432
s. Wilgorlan King of Twin Birch d. Twin Birch Resolute's Janice
Twin Birch Ks Eunna 2-0 305-2X 8060 401
s. Wilgorlan King of Twin Birch d. Twin Birch Pal's Eunice
BRYAN, PHILIP D., ESTATE, QUARRY FARM, DELMAR
Quarry Farms Thankful Nymph 5-3 305-2X 7744 396
s. Groton House Noble d. Rose Countess of High Fields
Quarry Farms Claire 2-0 305-2X 4254 208
s. Quarry Farm's Mr. Clutterbuck d. Orchard Brook's D. R. Fidelity
CORNELL UNIVERSITY, ITHACA
Senecaside Bernice 3-9 305-2X 8802 499
s. Moreau Farms Chief d. Senecaside Bella
HELLER, DANIEL H., FEURA FARM, FEURA BUSH
Innsboros Leta Kenyon 4-2 365-2X 11647 554
s. Douglaston Baron Kenyon d. Innsboro's Lee Annie
Feura Actors Lustre 2-6 300-2X 7977 379
s. Fairlawn Actor's Marvel d. Feura Pre Brightness
Feura K Truth 2-5 305-2X 9513 450
s. Feura Noble Kenyon d. Feura Noble Fidelia
HEPBURN, C. M., OPEN HEARTH FARMS, ONTARIO
Open Hearth Chiefs Loretta 8-9 290-2X 9347 393
s. Green Meads Willow Chief d. Chapman's Royal Laura
Open Hearth Actors Iris 5-7 305-2X 11187 579
s. Fairlawn Melba's Actor d. Rex's Iris
Open Hearth Royal Ann 4-2 305-2X 11198 502
s. Foremost Royal Champion d. Gardenville Melody Ann
Open Hearth Royal Kindness 3-8 305-2X 7839 346
s. Foremost Royal Champion d. Bethany Happy Kindness
Open Hearth Mitzies Actress 3-0 305-2X 11318 542
s. Fairlawn Melba's Actor d. Open Hearth Chief's Mitzie
HOLCOMB, CHARLES LEE, GREENE
Holcombs Vera 8-9 305-2X 8421 480
s. Tarbell Dauntless Eldorado d. Lady's Peerless Vivian
HYLAND, HELEN S., POND ACRE FARM, CRARYVILLE
Willy O Lous Wildflower 9-3 365-2X 18522 970
s. Gayhead's In-comparable d. Willy-O-Lou's Gem
Donniebrooks Mildred 8-1 365-2X 15389 792
s. Pharos Border Dol-King d. Donniebrook's Inez
Greenway Gleeful 9-1 365-2X 14198 732
s. Charlescote Peter Pan d. Greenway Queen of Joy
Mountain Brook Tallulah 6-2 189-2X 6501 297
s. Green Meads Quartermaster d. Mountain Brook Tulip
JOHNSON, WALTER & SON, NORTH FARM, CHAZY
Indian Masters C AAA Sumac 11-10 190-2X 5350 267
s. Flying Horse Master's Indian d. Indian Ladder FCs PBK Z Butcup
North Farm Achilles Maud 7-4 305-2X 8777 401
s. Whimsy My Antonia's Achilles d. North Farm Margo
North Farm Tranquils Star 4-8 305-2X 9987 450
s. Douglaston Supreme's Tranquil d. North Farm Achilles' Sunbeam
North Farm Chief Vera 4-2 295-2X 8725 423
s. Moreau Farms Noble Chief d. North Farm Caroline
North Farm Tranquils Marvel 3-4 305-2X 11824 525
s. Douglaston Supreme's Tranquil d. North Farm Mabel
North Farm Chief Betsy 3-2 305-2X 8569 423
s. Moreau Farms Noble Chief d. North Farm Bernice
KLAUS, CLARENCE, SUNNY ACRES, CLINTON CORNERS
Athletes Joy 3-0 305-2X 7329 346
s. Horse Shoe F Athlete d. Springside Summer Joy
LAKE, SHERMAN H., MAPLE LAWN FARMS, LYONS
Climax Ladys Charm 10-2 285-2X 10335 452
s. Royal Climax Charm d. Chieftain's Lady Miranda
White Pillars Diane 5-2 305-2X 10480 669
s. Douglaston Baron Kenyon d. Strathbran Dawn
Maple Lawns J C Trixy 5-2 305-2X 12709 501
s. Foremost J. C.'s Ivanhoe d. Maple Lawn's Chief's Trina
Maple Lawns J C Dorothy 5-2 272-2X 8013 358
s. Foremost J. C.'s Ivanhoe d. Maple Lawn's Baron Daisy
Maple Lawns J C Ann 4-9 305-2X 9683 434
s. Foremost J. C.'s Ivanhoe d. Maple Lawn's Chief Adeline
Maple Lawn J C Hattie 3-10 305-2X 11623 559
s. Foremost J. C.'s Ivanhoe d. Actor's Helen of Farview
Maple Lawn Proud Thora 2-0 305-2X 8232 333
s. Maple Lawn's Baron Pride d. Maple Lawn's J. C. Trixy

LARKIN, HARRY H., OLD MEADOW FARM, ORCHARD PARK
Old Meadow Bernice 4-9 305-2X 8392 361
s. Locust Grove H. Actor d. Locust Grove I. Ultra
Old Meadow Joy 4-5 193-2X 5905 291
s. Hominy Hill Draftsman d. Old Meadow Jinny
Old Meadow Bonnet 2-1 365-2X 8441 480
s. Hominy Hill Draftsman d. Old Meadow Bonnie
Old Meadow Pakeen 2-0 365-2X 9621 482
s. Locust Grove H. Actor d. Delwake G. H. Pakeen
LIPE, WILLARD C., LIMESTONE CREEK GUERNSEY FARM, MANLIUS
Bandy of Limestone Creek 5-8 305-2X 10739 464
s. Tarbell Gallant Charlemagne d. Bondie's Miss Sandy
MARSH, CLARENCE J., MARSH FARMS, CANANDAIGUA
Marsh Farms M Olivebranch 6-9 196-2X 4400 198
s. McDonald Farms Ideal Mars d. Betony's Olivebranch
Marsh Farms N Belle 2-11 305-2X 11664 582
s. McDonald Farms Noble Plucky d. Marsh Farms M LaBelle
MOORE, CHARLES J., LANGMORE FARM, TROY
Langmore Lady Velda Coed 8-11 305-2X 8304 391
s. Wyebrook Scholar d. Langmore Lady Velda
Fairlawn Peers Monita 7-1 305-2X 11686 556
s. Fairlawn Actorine's Peerless d. Fairlawn Actor's Gale
Langmore C Annette 6-11 305-2X 10390 445
s. Coronation Langmore d. Langmore Famous Annette
Langmore C Veldine 5-7 305-2X 8546 462
s. Coronation Langmore d. Langmore V. I. Coed
Langmore C Katie 4-5 305-2X 10227 451
s. Coronation Langmore d. Langmore Katie Coed
Langmore Prem A Desire 4-3 305-2X 8186 421
s. Fairlawn K. Premier d. Langmore A. Desire

Langmore Cooperators Kathy	2-2	305-2X	7651	314
s. Langmore Cooperator		d. Langmore Happy Kathy		
MOTLEY, HELEN R. C., WYCHMERE FARM, ONTARIO				
Wychmere Noble Kit	8-0	305-2X	10572	466
s. Wychmere Dauntless Nobleman		d. Wychmere Forward Kate		
Wychmere Noble Claudia	7-7	305-2X	11143	503
s. Wychmere Dauntless Nobleman		d. Meadow Springs Clara Belle		
Wychmere Judy	7-1	265-2X	7640	309
s. McDonald Farms Adonis		d. Wychmere Noble Juliet		
Wychmere Butterfat Carolann	3-3	305-2X	9811	414
s. Wychmere Jupiter		d. Wychmere King's Clarabel		
Wychmere Butterfat Ronda	2-3	305-2X	7495	314
s. Wychmere Jupiter		d. Wychmere Romona		
Wychmere Leaders Joyette	2-4	305-2X	8133	383
s. Coldspring's B.V. Leader		d. Wychmere Butterfat Joybel		
MURPHY, WILLIAM J., PROSPECT FARMS, STAMFORD				
Gloria of Mt Pleasant View	12-0	288-2X	8365	308
s. Premier of Mt. Pleasant View		d. Gold of Mt. Pleasant View		
Brooklands Princes Nakome	4-5	305-2X	8586	358
s. Flying Horse Colonel's Prince		d. Monogram's Nakome		
Brooklands Comets Marguerite	4-1	289-2X	8800	410
s. Brooklands Leila's Comet		d. Steele Hill Marguerite		
Brooklands Rawhides Sunflower	3-6	268-2X	5543	257
s. Caumsett Rawhide		d. Shirley's King's Sunflower		
Cricket Creek Babel S	3-6	248-2X	4774	250
s. Walnut Crest Prophet's Slogan		d. Cricket Creek Craftsman's Dee		
Brooklands Heathers Emerald	3-3	305-2X	7979	339
s. Heather's Darius		d. Prince's Emerald		
Cricket Creek Blue Ceven	2-10	305-2X	8707	411
s. Hominy Hill Blue Jacket		d. Coronation Hector's Charmay		
Cricket Creek H Carmon	2-8	305-2X	7308	333
s. Cricket Creek Hector		d. Cricket Creek Alice F.		
PAYNE, ETHEL, SILVER MOUNTAIN FARM, MILLERTON				
Great Elm C Bellerina	10-8	362-2X	12936	605
s. Groton House Caesar's Polinius		d. Great Elm Bellerina		
Silver Mt Imperials Julie	5-7	365-2X	15724	758
s. Wyebrook Imperial		d. Greenwich Count's Linda		
PECK, G. HAROLD, PECKHURST FARM, SCHUYLERVILLE				
Happy Dorothy Lee	3-4	305-2X	7902	363
s. Langmore Happy Achievement		d. Lad's Dorothy Louise		
Peckhurst Ruby	3-2	258-2X	7226	307
s. Horse Shoe F Athlete		d. Peckhurst Ada		
Peckhurst Olive	2-4	277-2X	6042	291
s. Curtiss Candy Lucky Royal		d. Mabel of Lookout Farm		
SANDFORT, PETER H., GARDEN STATE GUERNSEY FARM, WARWICK				
Belle Vernon Lea Racynthia	9-1	305-2X	6707	317
s. Lea Lord Dialogue		d. Belle Vernon Glory Racynthia		
Maple Grange Donalds Tina	6-8	296-2X	8446	394
s. Donald of Churchill Farms		d. Belle Vernon Lea Tina		
Maple Grange Transformer Ellen	6-1	278-2X	7527	315
s. Caumsett Transformer		d. Belle Vernon Pretor Ellen 2d		
Maple Grange Karls Lea	6-0	299-2X	8462	438
s. Karl of Churchill Farms		d. Belle Vernon Lea Dream		
Maple Grange Challenger Charm	6-1	305-2X	7460	367
s. Graceland E. Challenger		d. Charmaine of Manor Hill		
Garden State Coronets Betz	5-6	305-2X	11680	453
s. Gardenville King Coronet		d. Belle Vernon Glovi Betsy		
Meadow View Phils Shelba	5-3	305-2X	9565	440
s. Argilla Philanthropist		d. Glensmere's Marie Bell		
Meadow View Phils Shirley	4-6	302-2X	9139	435
s. Argilla Philanthropist		d. Saddle River Jerard's Sally		
Garden State Coronet Nette	4-3	305-2X	13678	704
s. Gardenville King Coronet		d. Few Acres Lornette		
Garden State Improvers Dare	4-2	255-2X	5451	262
s. Meadow View Apollo's Improver		d. Meadow View Phil's Dare		
Garden State Phils Eve	3-10	296-2X	11280	546
s. Argilla Philanthropist		d. Saddle River Actor's Eve		
Garden State Coronets Dawna	3-7	299-2X	7438	341
s. Gardenville King Coronet		d. Stony Brook Dawning		
Garden State Coronets Anna	3-6	305-2X	12229	617
s. Gardenville King Coronet		d. Madrey Farm Levity Georgianna		
Garden State Improvers Jade	3-5	300-2X	10746	544
s. Meadow View Apollo's Improver		d. Meadow View Apollo's Jade		
Garden State Princess Vi	3-4	305-2X	8587	421
s. Coldbrook Houseman		d. Maple Grange Transformer's Vi		
Garden State Coronet Iris	3-1	305-2X	10775	530
s. Gardenville King Coronet		d. Nieland Merry Iris		
Garden State Coronet Vi	3-1	286-2X	8221	352
s. Gardenville King Coronet		d. Violetta of Green Lake		
Garden State Kings Jewel	2-3	305-2X	9162	428
s. Mulhocaway Beauty King		d. Meadow View Apollo's Jewel		
Garden State Improver Tina	2-1	305-2X	6102	291
s. Meadow View Apollo's Improver		d. Maple Grange Donald's Tina		
SHELDON, L. W. & SONS, LYNWORTH FARMS, FULTON				
Golden Knoll Governess	6-1	305-2X	8083	450
s. McDonald Farms Glenregal		d. Boulder Bridge Valeria		
McDonald Farms Le Repose	4-6	305-2X	8131	383
s. McDonald Farms S. Leader		d. McDonald Farms Pre Kotilda		
SHULTIS, HANFORD, WINDY ACRES, KELLY CORNERS				
Directors Glow	12-0	305-2X	7673	386
s. Meredith Director		d. Otsego Cherub's Glow		
SOUTHARD, FLOYD & SONS, CLOVERHILL FARMS, IRA				
Iras Ilets of Clover Hill	7-4	305-2X	8618	384
s. Foremost Ira		d. Ira's De Islets		
Iras Minnie	5-10	305-2X	6501	299
s. Foremost Ira		d. Ira's Winnie		
H H Hepburns Pauline	4-8	305-2X	9219	404
s. Hanover Hill Hepburn		d. Ira's Pauline		
Charleston Rose of Clover Hill	4-5	305-2X	12934	650
s. Douglaston Baron Charleston		d. Ira's Rose of Clover Hill		
Acmes Genie of Clover Hill	3-9	305-2X	7853	363
s. Valerian's Acme		d. Anchor's Genie		
Camros May of Clover Hill	2-9	305-2X	10018	446
s. Douglaston Challenger's Lancer		d. Candidate's May of Clover Hill		
STANTON, DOUGLAS R., OLD HOMESTEAD FARM, GREENVILLE				
Hoffman Farms Molly	4-6	305-2X	8926	394
s. Douglaston Baron Kenyon		d. Brookside's Ethel's Pollyanna		
STEVENS, MARK W., NORMAN'S KILL FARM, GLENMONT				
Victors Betty Ann	12-2	305-2X	7637	369
s. Coronation Victor		d. Beechford's Betty Ann		
Victor Kings Janet	8-0	280-2X	7709	338
s. Pollyanna's Victor King		d. Rex's Betty Jane		
Victorys Lana	7-1	285-2X	6865	364
s. Victory of Norman's Kill		d. Saugerties Lana		
Victor Kings Doris	7-1	273-2X	6390	278
s. Pollyanna's Victor King		d. Dainty Steadfast's Dora		
Victorys Edelle	6-3	281-2X	4456	234
s. Victory of Norman's Kill		d. Mostyn's Edelle		
Majestys Kings Meg	4-10	287-2X	6643	313
s. Basquaerie Levity Majesty		d. Victor King's Meg		
Colonels Levity Aurora	4-5	273-2X	5376	271
s. Nyala Supreme Colonel		d. Victory's Levity Aurora		
Kings Maryetta of N K	4-2	286-2X	6685	354
s. Pollyanna's Victor King		d. Famous Maryetta		
Colonels Lady of N K	3-9	293-2X	6296	361
s. Nyala Supreme Colonel		d. Rex's Lady of Norman's Kill		
Colonels Amanda of N K	2-9	280-2X	5652	354
s. Nyala Supreme Colonel		d. Baron's Amanda of N. K.		
Majestys Metsie of N K	2-5	281-2X	5633	281
s. Basquaerie Levity Majesty		d. Victor's Frances Metsie		
SWEET, KENNETH C., CEDAR DELL FARMS, PINE PLAINS				
Beaulea Triumph Anita	9-4	248-2X	7118	363
s. Green Meads Triumph		d. Greenway County Rhonda		
WILLIAMS, EARL S., BROOKSIDE FARM, NORTH CHATHAM				
Highlanders Hera of Brookside	6-0	305-2X	10528	484
s. Caumsett Highlander		d. Honeysuckle of Brookside		
Generals Fay of Brookside	8-6	305-2X	9497	543
s. Nodrog General		d. Faithful of Brookside		
Irene Ida of Brookside	4-9	305-2X	11019	593
s. Elmcrest Demonstrator Loren		d. Vanton's Irma of Brookside		

NORTH CAROLINA

BUCHAN, R. D., BUCHAN'S FARM, HENDERSON				
Dollys Betty Sue	3-1	298-2X	6159	286
s. Wychmere Noble Kinsman		d. Sadie's Dolly		
CARLSON, C. I., SHADY OAK FARM, GUILFORD COLLEGE				
Skuggeks Comets Dolly	9-9	301-2X	10090	460
s. Riegeldale Emory's Comet		d. Carnation King's Rose		
Skuggek Noble Hope	6-10	305-2X	6819	318
s. Grand View Noble Heritor		d. Skuggek's Comet's Nelly		
Skuggek Comet Ingrid	5-8	305-2X	10307	478
S. Riegeldale Emory's Comet		d. Todrick's Princess		
Skuggek Noble Millie	4-7	285-2X	9263	376
s. Grand View Noble Heritor		d. Skuggek's Maxim Tilly		
Skuggek Noble Vilma	3-7	271-2X	4792	215
s. Grand View Noble Heritor		d. Skuggek Butterfat Edna		
Pleasant Grove Milla	4-5	305-2X	8807	437
s. Mt. Ararat Intrepid		d. Neighbor's Millie G.		
Ideals Whittiers Violet	2-6	295-2X	7966	387
s. Ideal's Whittier		d. Ideal's Pretores' Violet		
Ideals Wizards L Kent	2-5	305-2X	6748	352
s. Ideal's Wizard		d. Ideal's Main Stay's Lady Kent		
Ideals Admirals Rosa	2-3	305-2X	7857	399
s. Ideal's Admiral		d. Ideal's Senator's Rosa		
McPHERSON, THOMAS R., MR. & MRS., McPHERSON FARMS, MEBANE				
Linwood Carnation	10-11	305-2X	7859	319
s. Gippy Alert's Caroler		d. Hines' Don's Carnation		
Bonnie of Cherry View	10-1	305-2X	7208	350
s. Quail Roost Lucky Sappho		d. Beneficial Bonnie Bess		
McPherson Farms Ray Belinda	5-4	305-2X	8832	418
s. Quail Roost Ray Bloom		d. Hillandale Maxim's Betty		
McPherson Farms Bloom	2-4	305-2X	6693	354
s. Guernsdel Prince Preston		d. McPherson Farms Ray Blossom		
McPherson Farms Princes Prim	2-1	305-2X	6295	363
s. Guernsdel Prince Preston		d. McPherson Farms Queen		
PINE STATE CREAMERY COMPANY, KILDAIRE FARM, CARY				
Kildaires Mary Lee	12-0	305-2X	8400	419
s. Clear Springs' Foreman		d. Rosebud's Star Patricia		
Kildaires Jemima	3-7	305-2X	7904	407
s. Quail Roost Choice Prince		d. Sally's Rebecca		
Kildaires Karen	3-4	305-2X	11329	498
s. Quail Roost Choice Prince		d. Taylor's Jo-Jo		
PRICE, G. B., RICH HILL FARM, WARRENSVILLE				
Rich Hill Utopia	4-9	301-2X	7733	366
s. Elmcrest Peter Grey		d. Rich Hill Rebecca		
Rich Hill Veree	3-9	291-2X	7647	361
s. Idylbrook Cleopatrick		d. Rich Hill Tilly		
Rich Hill Anna	2-0	291-2X	5738	254
s. Meadow Lodge King's Bulger		d. Rich Hill Peggy		
SIKES, T. EDGAR, SIKCO FARM, GREENSBORO				
Sikco Maxims India	6-4	305-2X	8195	434
s. Sikco Golden Maxim		d. Sikco Maxim's Iris		
Sikco Maxims Adia	6-0	305-2X	8235	458
s. Clear Springs Majesty's Maxim		d. Sikco Maxim's Iona		
Sikco Maxims Alma	5-9	305-2X	10903	561
s. Clear Springs Majesty's Maxim		d. Faithful's Maxim's Pauline		
Sikco Maxims Bee	4-9	305-2X	9684	462
s. Sikco Golden Maxim		d. Sikco Noble Miss 2d		
Sikco Maxims Clara	3-11	305-2X	8287	456
s. Clear Springs Majesty's Maxim		d. Fairlawn Heritor's Jemima		
Sikco Maxims Edna	2-1	305-2X	7287	309
s. Sikco Golden Maxim		d. Sikco Maxim June		
SMITH, W. L., LOVELEA FARM, LEXINGTON				
Millers Leading Lady	3-3	305-2X	10202	477
s. Wey Acres Aubrietia's Grandee		d. Lambeth's Leading Lady		
Lovele Hermes Star	2-10	305-2X	7239	323
s. LushAcres Hermes		d. Arden Colfax Dearest		
SNARR, WARD, WARDHAVEN FARM, SILER CITY				
Wardhaven Donna Lass	8-4	337-2X	8470	413
s. Quail Roost Taurine Prince		d. Maud's Lassie of Cedar Grove		
Skuggek Lady Belinda	7-11	305-2X	7720	374
s. Riegeldale Judy's King		d. Shamrock Belle of Skuggek		
Wardhaven Donna Maiden	9-0	277-2X	9851	430
s. Quail Roost Taurine Prince		d. Valor's Maxim's Maiden		

Wardhaven M Martha Maud 4-7 204-2X 3927 223
s. Quail Roost Noble Spur d. Wardhaven Molly Maud
VOSS, ALBERT G. & FAMILY, OAKLAWN FARM, BELEW CREEK
Oaklawn Dukes Rose 4-4 305-2X 10206 569
s. Arlo Heritor's Duke d. Oaklawn Jay's Rose
WHISNANT, RAY & CHARLES A., MIDWAY FARM, KINGS MOUNTAIN
Coldsprings B R Bondwick Becky 2-4 275-2X 4038 164
s. Coldspring's B. R. Bondwick d. Belmont View Brilliant's Fame

NORTH DAKOTA

BROGGER, NEIL M., HAZENBROOK FARM, EMERADO
Ramona of Walkush Farm 8-10 351-3X 11082 513
s. Boulder Bridge Aggressor d. Myrta of Clara Cooper Farms
Hazenbrook P Iris 4-6 305-2X 7893 391
s. Endean Peadar d. Boomerang's Inis
Hazenbrook P Honeybelle 4-2 305-2X 8076 411
s. Endean Peadar d. Boomerang's Honabelle
Hazenbrook Major Royalanne 3-7 305-2X 7880 381
s. Major of Vermillion Farm d. Ramona of Walkush Farm

OHIO

BOUTON, M. C. & SON, KOKOSING GUERNSEY FARM
Sun Blest Farms Glow 8-3 305-2X 13453 500
s. Langwater Victory d. Sun-Blest Farms Sunlight
KoKosing Faros Jaloma 4-1 271-2X 7573 368
s. Welcome In Noel's Pharaoh d. McDonald Farms Jaloma
KoKosings Pharaohs Patsy 2-11 305-2X 10018 455
s. Welcome In Noel's Pharaoh d. KoKosing Centaur's Patsy
Kokosings H Juanita 3-2 305-2X 5898 302
s. Green Meads Halley d. KoKosing Noel's Waneta
BOWEN, C. C. & SON, PLAIN VIEW GUERNSEY FARM, SPENCERVILLE
Plain View Kings Marjory 5-2 305-2X 6116 340
s. McDonald Farms Steadfast King d. Plain View's Marjory
Plain Views Eve 2-6 305-2X 11397 541
s. Graceland Heritor's Eric d. Plain View's Mandy
BROWN, CHARLES G., BROWNLEA FARM, MANSFIELD
Brownlea Countess Levity 6-8 305-2X 10721 458
s. Brownlea Levity Count d. Brownlea Sunshine
Raemelton Sentry Belvora 5-9 305-2X 8644 347
s. Langwater Sentry d. Raemelton Levity Belvora
Brownlea Levity Hazeltine 5-4 233-2X 6538 312
s. Brownlea Levity Count d. Brownlea Hazel
Brownlea Levity Delightful 4-11 305-2X 8153 389
s. Brownlea Levity Count d. Brownlea Delightful 2d
BURNS, ARTHUR C. & SONS, DARBY MAPLE FARMS, MILFORD CENTER
Darby Maple Star 7-0 365-2X 8691 468
s. Welcome In Forward's Supreme d. Darby Maple Carol
Darby Maple K Sue 5-9 305-2X 9975 476
s. Welcome In Kingdom d. Darby Maple Sue
Darby Maplel Sunlady 3-7 305-2X 7174 363
s. Welcome In Forward's Supreme d. Darby Maple Maid
Darby Maple K I Spirit 3-5 305-2X 10339 448
s. Welcome In Kingdom d. Darby Maple Spirit
Darby Maple Rose 2-1 365-2X 8950 444
s. Welcome In Haven Royal d. Darby Maple K. Carnation
CEDAR BROOK FARMS, INCORPORATED, BELLVILLE
Walnetas Goldies Duchess 8-11 365-2X 11263 541
s. Raemelton Levity Major d. Walneta's Ramona's Goldie
Northern Senators Sweetheart 7-11 291-2X 8005 309
s. Horse Shoe Conrad's Senator d. Horse Shoe F Sweet Sage
Petunias Georgene 7-11 305-2X 8212 342
s. Ideal's Maybell's Gardenius d. Walneta's Petunia
Andrews Petunias Mag 6-10 305-2X 8240 380
s. Raemelton Levity Major d. Walneta's Petunia
Queen Minerva of Springhead 6-8 283-2X 9810 392
s. Coldspring's Noble's Eastman d. Bobby's Queen of Maple Lane
Cedar Brook P Buela 4-10 274-2X 7318 337
s. Raemelton Levity of Hillnook d. Lily's Pearl of Hillnook
Holdridge High Cupid 5-0 305-2X 8999 418
s. McDonald Farms High Nick d. Holdridge Cheerio's Cupid
Cedar Brook Kings Blessing 4-6 305-2X 8067 336
s. Ancestral Acres King d. Meadow Lodge Queen Fancy
Mt Ararat Rose Largo 4-2 272-2X 9712 491
s. Foremost J. C's Royal d. Mt. Ararat Queen Ino
Lopasa Rosamond 7-4 273-2X 7531 344
s. Pine Manor Royal Paragon d. Lopasa Rose Ann
Cedar Brook Colonels Corlee 3-3 305-2X 8998 399
s. Flying Horse Ella's Colonel d. Kerrykee Levity Sally
Graceland S J Bomber Genta 2-6 352-3X 10639 486
s. Graceland S. J. Bomber d. Graceland Hoosier C. Gentle
Nu Maid Acclaim 2-3 365-2X 7367 344
s. Hominy Hill Viceroy d. Woodacres Royal Actress
GEHRES, OTTO & SONS, WRENDALE FARM, WREN
Wrendale Ann 4-3 305-2X 9209 402
s. Langwater Luna's Lad d. Portia's Pansy
Wrendale Wanda 4-0 262-2X 8228 448
s. Pine Manor Trojan d. Val-lea Triumph Vanda
Wrendale T Zelma 2-11 305-2X 8701 469
s. Pine Manor Trojan d. Val-lea Triumph Thelma
GIESSLER, T. A. & SONS, NATURAL GROVE FARM, CONVOY
Levelland Farms Elsie 6-4 221-2X 6048 281
s. Meadow Lodge King's Supreme d. Levelland Farm's Ella
Natural Grove Lady B A 5-1 236-2X 5336 229
s. Langwater Luna's Lad d. Natural Grove's Bell A.
HACH, WALTER F., MR. & MRS. WALTONA FARM, MEDINA
Waltona Rex Trillium 4-3 305-2X 10507 452
s. Sun-Blest Farms Rex d. Waltona Dature
HADDEN, CORNELIA T., MRS., HICKORY BLUFF FARM,
Radiants Cornelia 6-9 240-2X 5336 257
s. Riegeldale Emory's Radiant d. Snugholm Jewel's Ruth
Hickory Bluffs Tullullah 6-3 305-2X 7598 329
s. Olentangy Pretor d. Sunny View's Contrast Ina
Loch Lomond Valors Mab 3-8 260-2X 6533 323
s. Franchester Free Valor d. Loch Lomond Radiant's Melody
HAYNES, JOHN & SON, SPARJA FARM, PATASKALA
Sparja Farms Handy Mary Lou 2-3 305-2X 6583 311
s. Franchester Handy Milkmaker d. Sparja Farms Wonder Mary Lou
HEIDRICH, JAMES K., HAPPY HILL FARM, CINCINNATI
Red Cross Patient Dame 10-2 305-2X 7173 355
s. Quail Roost Bright Francis d. Quail Roost Lucky Lassie
Nu Maid Charming 4-7 305-2X 7645 343
s. Hominy Hill Royal d. Pine Manor Chime
Nu Maids New Princess 4-0 305-2X 8421 337
s. Hominy Hill Viceroy d. Nu-Maid Princess
Nu Maid Claire 2-6 305-2X 6476 294
s. Hominy Hill Viceroy d. Nu-Maid Clara
Nu Maid Okay 2-4 233-2X 3582 155
s. Hominy Hill Viceroy d. See Kay Ona
HEIFNER, GAIL E., VILLA-WAY FARM, SULLIVAN
Villa Way Queen Corlis 6-8 285-2X 6519 324
s. Villa-Way Carhomet d. Villa-Way Mistress Phylis
Villa Way Pre Silly 3-3 305-2X 7450 382
s. McDonald Farms Pre Officer d. Franchester Handy Pricilla
Villa Way P Valorie 2-6 305-2X 8279 408
s. Villa-Way Ace's Promoter d. Villa-Way Valencia
Villa Way Pre Suzann 2-4 275-2X 6734 334
s. McDonald Farms Pre Officer d. Villa-Way Mistress Carsue
JUMP, DALE C. & SONS, GUERN-DU FARM, KENTON
Guern Du Valiant 3-2 290-2X 8621 409
s. Horse Shoe Conrad's Valiant d. Guern-Du Alta
KLAMFOTH, DONALD L., MAPLE LAWN FARM, CANAL WINCHESTER
Mayflowers Sunrise 6-0 305-2X 10621 518
s. McDonald Farms King Lind d. Rosebud of White Hall
Maple Lawn Leaders Rose 3-1 305-2X 9979 465
s. Langwater His Honor's Leader d. Cadiz Hills Lad's Rosaline
KRANER, G. H., RIVARRE FARM, ROCKFORD
Effa of Harman Farm 6-7 305-2X 9009 412
s. Franchester Consultant d. Sheik's Daisy Betty
Spot of Harman Farm 6-7 305-2X 6651 316
s. Pine Manor Trojan d. Crescent Mary Marie
Maud of Harman Farm 6-5 305-2X 7812 385
s. Franchester Consultant d. Sheik's Golden Bess
Rivarre Pet 3-6 365-2X 8649 430
s. Pine Manor Trojan d. Rosanna Nell
Rivarre Speck 3-1 305-2X 6160 298
s. Langwater Luna's Lad d. Spot of Harman Farm
Rivarre Wanda 3-1 305-2X 7989 373
s. Langwater Luna's Lad d. Effa of Harman Farm
Rivarre Dottie 2-1 365-2X 8399 464
s. Fleurdale's Warrior d. Rivarre Ann
Rivarre Polly 2-1 305-2X 6536 332
s. Fleurdale's Warrior d. Hope of Sheik
Rivarre Jane 1-11 305-2X 7361 384
s. Fleurdale's Warrior d. Maud of Harman Farm
NORMAN, ROY C., NORMAN FARM, CLYDE
Norman Farm Trixies Charity 5-10 303-2X 6450 293
s. Raemelton Levity Carol d. Selma's Trixie of Norman Farms
Norman Farm Doras Celeste 5-10 285-2X 6422 293
s. Raemelton Levity Carol d. Dora Belle of Norman Farms
Norman Farm Rosettes Kay 4-6 305-2X 6352 274
s. Raemelton Sentry King d. Rosette of Norman Farms
OVERMYER, LOWELL D., LOWAN FARM, GREENVILLE
Lowan Fabron Holly 2-1 305-2X 7937 354
s. Curtiss Candy Fabron d. Lowan Fair Daisy
PATTON, ROSS, PATTONHOLM FARM, NEW LONDON
Pattonholm Platos Lulu 4-10 296-2X 11353 598
s. Sun-Blest Farms Plato d. Pattonholm Duke's Lulla
Pattonholm Patsys Lela 3-4 305-2X 10398 561
s. Caumsett Patsy d. Lucinda of Manor Hill
RUTHERFORD, WILLIAM G., OUR-OWN FARM, REPUBLIC
Fireside Amy 8-4 293-2X 7104 329
s. Fireside Gay Caddie d. Marilea Amelia
SPRINKLE, CARL A., WAY WEST FARM, SULLIVAN
Five Points Magnus 12-2 305-2X 9108 457
s. Five Points Otis d. Chieftain's Magnus
Way West Jerry 4-3 305-2X 7773 386
s. Pine Manor Royal Paragon d. Five Points Magnus
Aristocrats Magnus 3-2 305-2X 6697 322
s. Hominy Hill Aristocrat d. Five Points Magnus
TREASE, D. H., MAPLE SHADE FARM, UPPER SANDUSKY
Maple Shades Masters Anne 7-8 305-2X 8528 385
s. Raemelton Corona Masterpiece d. Lad's Beauty of Maple Shade
Maple Shades Levity Dutchess 6-6 305-2X 11293 523
s. Pine Manor Royal Paragon d. Maple Shades' Levity
Maple Shades Paula 3-4 300-2X 7542 354
s. Caumsett Patsy d. Maple Shade's Bright Dawn
Maple Shades Ideal Jane 2-4 305-2X 9175 389
s. Ideal's Wisnet d. Maple Shade's Patsy Pansy
WALZ, MABEL & OLIN L., FREELANDS FARMS, COLUMBUS GROVE
Freelands Marigold 9-0 305-2X 12025 563
s. Freelands Dynamic Prince d. Freelands Daisy May
Freelands Sentry Jennifer 2-4 286-2X 7382 323
s. Raemelton Sentry Hildiemaid d. Freelands Levity Rebecca
WIDMAN, J. L., POMONA ACRES, FREMONT
Pomona Acres Kings Kothra 4-10 305-2X 12166 586
s. Wilgorlan Farms Noble King d. Pomona Acres Kay
Pomona Acres C P Lenora 2-4 302-2X 7201 336
s. Fairlawn Courtesy's Perfection d. Pomona Acres Lea
WRIGHT, JAMES M. & SON, L-LANE FARM, TROY
L Lane Farms Nancy 3-1 305-2X 8637 351
s. Hildiemaid Lad B d. L-Lane Farm's Fawn
L Lane Farms Jewelette 2-2 295-2X 5467 265
s. Hildiemaid Lad B d. Woodland's Jennifer
ZIEGLER, HOWARD J., H. J. & J. H., FIRESIDE FARM, CLYDE
Fireside Lovely 5-2 305-2X 6096 311
s. Fireside Levity Czar d. Fireside King's Lover
Fireside Grande 4-4 290-2X 7686 334
s. Fireside Victor's Caroler d. Fireside Levity Grace
Fireside Corrine 4-3 305-2X 7338 319
s. Fireside Victor's Caroler d. Fireside Czar's Czarina

OKLAHOMA

GONTERMAN, RAY, PONCA CITY
Tumlesons Lucky Jay 4-7 275-2X 9280 458

s. McDonald Farms S. Lucky Star — d. Meadowlark Master's Josie
Brenda Myrs W P Delilah 3-5 279-2X 7963 353
s. Wethersfield Peer — d. Grandee's Deloras

HERSHBERGER, T. M., BROKEN ARROW
Wey Acres Levity Camellia 7-11 305-2X 7905 371
s. Coronation Levity Prince — d. Wey Acres Templar's Crista
Ideals Triumphs P Rose 6-3 365-2X 13363 632
s. Ideal's Triumph — d. Ideal's Wistar's P. Rose
Ger Von C Jewel 3-6 305-2X 7727 387
s. Ger Von Levity Colonel — d. Ger Von Ann'a Melba
Ger Von Goldbonds Golden 2-9 303-2X 6711 337
s. Coldspring's Noble's Goldbond — d. Maple Lane Master's Emerita

MUNGLE, J. JENE, MUNGLE'S DAIRY, ATOKA
Mungles Dolly 9-7 305-2X 12523 464
s. Bonnie's Supreme — d. Mungle's Duchess
Mungles Dorine 6-10 234-2X 7292 345
s. Bonnie's Supreme — d. Mungle's Di Linda
Mungles Drinket 3-9 305-2X 9300 419
s. Meadow Lodge Sweet Boy — d. Meadow Lodge Drinket

NORTHEASTERN OKLAHOMA A. & M. COLLEGE, MIAMI
Norse Vicars Bond 5-1 261-2X 7185 318
s. Langwater Vicar — d. Bonnie's Belle of C. D.

OKLAHOMA A. & M. COLLEGE, STILLWATER
Sooner Maxim Earring 4-2 305-2X 7082 339
s. Boehle's King's Star — d. Sooner Ambassador Early
Sooner Heralds Sherbert 4-2 305-2X 8798 452
s. Two Brooks Butterfat Herald — d. Boehle's Damsel's Shirley
Sooner Improved Maroon 3-2 305-2X 6733 363
s. Cooper's Improver — d. Sooner Ambassador Marquita
Sooner Ambassador Sunshine 2-6 305-2X 6817 308
s. Meadow Lodge Ambassador — d. Sooner Allsquire Sumatra
Sooner Improved Willie 2-10 305-2X 10145 459
s. Cooper's Improver — d. Sooner Mohican Wilhelmina

TOLAND, ORVILLE J. & LEONA V., TOLAND ACRES GUERNSEYS, NICOMA PARK
Leatherwood Julianna 6-7 228-2X 3777 152
s. Millcreek's Resolute — d. Leatherwood Christina
Brenda Myrs Franz 5-1 305-2X 7896 364
s. Seco Imperial Illustrious — d. Primrose Valet's R. Frances
Ridgedales Wilmas Sue 5-3 305-2X 9669 418
s. Curtiss Candy Eclipse — d. Arnold's Lillian of Ridgedale

OREGON

ALLEN, LAWRENCE, SUNNYCREST FARM, BEND
Valley Rogue Celia 10-11 365-2X 12433 583
s. Charlescote Colombo — d. Huldie of Valley Rogue
Bopeeps Beau of Sunnycrest 7-2 365-2X 9160 470
s. Revilo Colonel's Marvel — d. Beauty's Bopeep of Sunnycrest
Sunnycrest Norma 4-0 196-2X 4876 229
s. Revilo Lieutenant — d. Gay Lass's Nancy of Sunnycrest
Sunnycrest Ideal Aster 3-6 331-2X 8320 438
s. Ideal's Ambler — d. Netta's Azelea of Sunnycrest
Shiloah Proud Doxie 6-2 305-2X 10122 566
s. Sterlingold Pilot — d. Doxanna of Chicona
Shiloah Barbara 7-7 305-2X 7809 426
s. Revilo Lieutenant — d. Supreme's Salley
Shiloah Proud Buelah 3-9 290-2X 10175 467
s. Sterlingold Pilot — d. Shiloah Bertha
Sunnycrest Ideal Beauty 2-7 243-2X 6582 299
s. Ideal's Ambler — d. Beauty's Bopeep of Sunnycrest
Sunnycrest Ideal Celeste 2-4 223-2X 4939 226
s. Ideal's Ambler — d. Sunnycrest Celia's Carmen
Minnie of Alder Dell 2-5 365-2X 10951 659
s. Ingleside Pride — d. Willmina of Alder-Dell

BROWN, J. BUFORD & ORVILLE L., BROWNIES GUERNSEY FARMS, WOODBURN
Idyl Wild Farms T Contestant 9-7 305-2X 11337 528
s. Bonnibell Templar — d. Countess of Prestdale
Far West Fames Connie 6-9 305-2X 11699 553
s. Western Glow Country Fame — d. Caroline of Whidby Island
Brownies Farms Pet 4-5 305-2X 8456 415
s. Fair View Judge's Stylist — d. Fair View's Lady's Cora
Brownies Farms L Della 3-2 365-2X 11375 535
s. Cla-ore Knight's Loren — d. Helen's Dell
Brownies Farms L Leann 3-3 305-2X 10145 516
s. Cla-ore Knight's Loren — d. Bonnibell Lena

HERTEL, FRANCIS, VANHER GUERNSEY FARM, CORNELIUS
Bonnibell Welcome 6-4 305-2X 6982 299
s. Bonnibell Bloom's Arrow — d. Bonnibell Wanda

JOSI, ERNEST & CARL, CLAIRMONT FARMS, OREGON CITY
Foley Lakes Lassy 11-11 300-2X 7944 357
s. Wandamere Matchless — d. Foley Lakes Dolly's Lass
Lassies Lady of Crestulane 10-5 305-2X 7663 388
s. Bonnibell Nobleman — d. Maple Brook's Lassie
Clairmont Peers Nikki 4-5 297-2X 7196 373
s. Wandamere Peer — d. Clairmont E Nadra

LEUTHOLD, HANS, WILSONA FARMS, TILLAMOOK
Amelia of Tillamook Meadows 5-3 276-2X 6733 369
s. Tillamook Meadows Tonie — d. Bead of Tillamook Meadows
Wilsona Distinct Dew 3-0 309-2X 7882 380
s. Wandamere Phyllis' Distinction — d. Wilsona Supreme Donita
Wilsona Distinct Bonnie 2-2 365-2X 10727 525
s. Wandamere Phyllis' Distinction — d. Wilsona Farms T. Betty

LINDGREN, WALFRED, TRI-TOPFARM, ASTORIA
Bonita of Tri Top 7-6 305-2X 12226 566
s. Cla-ore Mongoose — d. Bona of Cla-ore

RIDDER, ERWIN C., RIDDER FARMS, SHERWOOD
Ridder Farms Calypso 6-11 305-2X 8788 444
s. Stuart View Phillip — d. King's Calypso Queen

RUDAT, FRED, JR., CLA-ORE FARM, BROWNSMEAD
Cla Ore Counts Valentine 2-2 305-2X 8539 387
s. Happyholme Crown Count — d. Belle's Venus of Cla-ore

VOCKERT, WALTER, COLUMBIA GORGE GUERNSEY FARM, TROUTDALE
Columbia Gorge Bonnie Babe 5-9 278-2X 9019 500
s. Columbia Gorge Easter — d. Beauty Bell's Bonnie
Columbia Gorge Rinda 4-2 287-2X 7591 421
s. Columbia Gorge Aggressor — d. Columbia Gorge Rosalie's Ruth
Columbia Gorge Valerie 3-1 292-2X 9431 463
s. Barkerbrook Lord Byron — d. Columbia Gorge Visteria
Columbia Gorge Roxie 2-7 305-2X 8047 447
s. Windell Historian — d. Columbia Gorge Rhoda

PENNSYLVANIA

BERRY, JAMES D., JR., WINDY HILL FARMS, TITUSVILLE
Kennersleys Priscilla 7-6 365-2X 11307 517
s. Blakeford Confident — d. Chieftain's Princetta
Windy Hill Farms Marian 5-8 305-2X 10875 545
s. McDonald Farms King Leo — d. Marlene of Windy Hill Farms
Windy Hill Farms Lidia 3-10 305-2X 8681 426
s. McDonald Farms King Leo — d. Mainstone Laurel
Rexina of McDonald Farms 4-11 305-2X 10841 566
s. Franchester Handy Colonel — d. Oakwood Smuggler
Windy Hill Farms Valda 3-3 305-2X 9537 563
s. McDonald Farms High Oris — d. Veronica of Windy Hill Farm
Windy Hill Farms Marie 3-3 274-2X 7588 410
s. McDonald Farms High Oris — d. Esco's Merry Marino

CARMAN, J. THOMAS, HIGHLAND FARMS, GLEN ROCK
Highland Chiefs Susie 8-6 305-2X 13153 586
s. Coldspring's B. R. Chief — d. Sara of Brooke's Cross
Highland Beautys Dixie 7-0 271-2X 9992 465
s. Coldspring's Beauty's Benedick — d. Highland Chief's Dodo
Highland Chiefs Ingrid 6-11 269-2X 8700 406
s. Coldspring's B. R. Chief — d. Highland Farm's Beauty's Ivy
Highland Chiefs Daisy Dell 6-10 214-2X 7226 300
s. Coldspring's B. R. Chief — d. Highland Farm's Beauty's Delia
Highland Beautys Isabelle 6-9 220-2X 8009 338
s. Coldspring's Beauty's Benedick — d. Highland Chief's Inez
Highland Chiefs Maud 6-7 201-2X 6889 287
s. Coldspring's B. R. Chief — d. Highland Beauty's Madam
Highland Chiefs Ivydene 6-2 245-2X 10228 509
s. Coldspring's B. R. Chief — d. Highland Lady Ivydene
Highland Beautys Iota 5-8 305-2X 10827 480
s. Coldspring's Beauty's Benedick — d. Highland Chief's Idalene
Highland Chiefs Hedda 5-4 305-2X 12447 530
s. Coldspring's B. R. Chief — d. Highland Beauty's Florence
Highland Beautys Ivarene 5-7 292-2X 7533 367
s. Coldspring's Beauty's Benedick — d. Highland Chief's Irene
Highland Beautys Danice 5-7 273-2X 6253 306
s. Coldspring's Beauty's Benedick — d. Highland Chief's Donnetta
Highland Beautys Idol 5-5 219-2X 6741 332
s. Coldspring's Beauty's Benedick — d. Highland Chief's Ideal
Highland Chiefs Dagmar 4-8 305-2X 9130 458
s. Coldspring's B. R. Chief — d. Highland Farm's Noble's Della
Highland Chiefs Drena 4-9 305-2X 11197 555
s. Coldspring's B. R. Chief — d. Highland Farm's Beauty's Donna
Highland Beautys Ira 4-6 305-2X 9563 478
s. Coldspring's Beauty's Benedick — d. Highland Chief's Irene
Highland Chiefs Indigo 4-9 183-2X 6266 273
s. Coldspring's B. R. Chief — d. Highland Farm's Beauty's Ivy
Highland Chiefs Ione 3-5 305-2X 10280 454
s. Coldspring's B. R. Chief — d. Highland Beauty's Iota
Highland Chiefs Dazzle 3-3 305-2X 8899 397
s. Coldspring's B. R. Chief — d. Highland Beauty's Debbie
Highland Beautys Idea 3-4 296-2X 8816 386
s. Coldspring's Beauty's Benedick — d. Highland Farm's Noble's Ida
Highland Beautys Bernice 3-4 258-2X 6518 291
s. Coldspring's Beauty's Benedick — d. Highland Chief's Bertha
Highland Star Diana 3-2 305-2X 5865 317
s. Coldspring's B. R. Lucky Star — d. Highland Chief's Daisy Dell
Highland Imp Dimmer 3-6 185-2X 5085 264
s. Highland Beauty's Imperial — d. Highland Chief's Dimple
Highland Star Rose 3-3 260-2X 7695 380
s. Coldspring's B. R. Lucky Star — d. Highland Beauty's Rose
Highland Chiefs Formosa 3-1 219-2X 6910 311
s. Coldspring's B. R. Chief — d. Coldspring's Beauty's Formosa
Highland Imp Delta 2-2 305-2X 6999 350
s. Highland Beauty's Imperial — d. Doella D. of Clear View
Highland Beautys Item 2-3 303-2X 6839 327
s. Coldspring's Beauty's Benedick — d. Highland Chief's Ideal
Highland Toni Island 2-5 219-2X 4999 257
s. Highland Chief's Toni — d. Highland Chief's Irna
Highland Imp Dulcy 2-3 279-2X 6640 337
s. Highland Beauty's Imperial — d. Highland Chief's Daisy Dell
Highland Star Dilsey 2-3 229-2X 5167 234
s. Coldspring's B. R. Lucky Star — d. Highland Farm's Beauty's Delia
Highland Beautys Dawn 2-3 251-2X 5808 242
s. Coldspring's Beauty's Benedick — d. Highland Chief's Dimple
Highland Star Parolie 2-2 263-2X 6443 314
s. Coldspring's B. R. Lucky Star — d. Highland Chief's Pinky
Highland Chief Isabelle T 3-2 298-2X 8704 412
s. Coldspring's B. R. Chief — d. Highland Beauty's Isabelle

FUNK, ALVIN L., A. L. FUNK DAIRIES, COLLEGEVILLE
Hopes Pearl of Funks Farm 5-7 268-2X 7500 316
s. Tarbell Farms Peerless Maximus — d. Pet's Hopeful of Funk's Farm
Sweatie Bea of Funks Farm 4-3 183-2X 4831 183
s. Tarbell Farms Peerless Maximus — d. Janet's Sweatie of Funk's Farm
Bonnies Cris of Funks Farm 2-1 295-2X 3575 174
s. Coldspring's B. R. Designer — d. Loretta Bonnie of Funk's Farm

GIBSON, JOHN M., FRANTIC VALLEY FARM, DRUMORE
Foxdens Quaint Lady 6-4 278-2X 7840 392
s. Spar Hill Foxden's King — d. Foxden's Quality
Partridge C Loon 4-11 305-2X 8971 407
s. Fairlawn Hornet's Corporal — d. Lime Valley Lady

HACKMAN, ARTHUR K., WILLOW BROOK FARM, LANSDALE
Willow Brook M May Rose 2-6 305-2X 7134 311
s. Locust Grove H. Master — d. Willow Brook R. May Rose

HANSEL, S. R., HOUTZDALE
Lansdowne Golden Kara 3-2 272-2X 6247 283
s. Golden Bull Farms Golden — d. Lansdowne Karen
Solitudes Evelyn 2-3 305-2X 8344 355
s. McDonald Farms High Neptune — d. McDonald Farms Le Rosemary
Celia Vicky of Chestnut Grove 2-3 300-2X 10045 474
s. Penstate Jester's Caesar — d. Celia of Chestnut Grove

HASKELL, H. G., JR., HILL GIRT FARM, CHADDS FORD
Hill Girt Emorys Brandywine 8-2 305-2X 7586 422
s. Riegeldale Melba's Emory — d. Brandywine Truda

Hill Girt Emorys Midge 7-11 299-2X 10178 512
s. Riegeldale Melba's Emory d. Hill Girt Royal Mignon
Hill Girt Primrose 6-9 305-2X 6753 385
s. Riegeldale Emory's Count d. Meadow Truda of Hill Girt
Hill Girt Barons Charm 4-11 305-2X 9473 458
s. Fairlawn Peer's Baron d. Hill Girt Legacy's Charm
Midview Blazes Sally 5-3 262-2X 8602 418
s. St. James Champion Blaze d. Midview's Sally
Hill Girt Barons Fern 4-7 305-2X 9552 508
s. Fairlawn Peer's Baron d. Hill Girt Emory's Holly
Hill Girt Majestys Nettie 2-7 305-2X 8849 460
s. Hill Girt Emory's Majesty d. Hill Girt Princess Nora Pat
Woodacres Fore S Dora 2-3 305-2X 5855 366
s. McDonald Farms Fore Perfection d. Woodacres Supreme Dora
HIBBERD, WALTER R., JR., RIDGEWOOD FARM, BIRCHRUNVILLE
Ridgewood Beacons Lassie 9-3 305-2X 9281 439
s. Coldspring's Hardwick's Beacon d. Ridgewood Booster's Lassie
Ridgewood Beacons Ann 7-3 305-2X 9003 433
s. Coldspring's Hardwick's Beacon d. Ridgewood Crusader's Dorothy
Ridgewood Crusaders Florence 6-8 305-2X 7388 382
s. Antietam Crusader d. Ridgewood Florence
HOHENSEE, A., EL RANCHO ADOLPHUS, SCRANTON
Greenwyck Mars 6-6 218-3X 2581 100
s. Farview Bell-Ringer d. Prince's Moonbeam
Coskerys Harmonica 5-6 305-3X 8103 368
s. Flying Horse Bandleader d. Coskery's Candy
Adolphus Belinda 2-1 305-3X 4701 225
s. Gardenville King Nepa d. Linden's Edda's Doris
KIRK, NORRIS J., OAKRYN FARMS, NOTTINGHAM
Shirley H of Oakryn 10-3 234-2X 3689 138
s. Blakeford Harold d. Oakryn Martha
Oakryn Patsy 6-7 305-2X 9718 438
s. Oakryn Hero d. Oakryn Polly
Oakryn S Conny 2-2 300-2X 6720 278
s. Oakryn Supreme d. Oakryn Clara
LEADER, GUY A. & SONS, INCORPORATED, LEADER FARMS, YORK
B H H Majestys Winona 2-11 305-2X 13184 765
s. B. H. H. Valor's Majesty d. Whimsy Warwick's Woodbine
LIEB, GEORGE C., LIEBLUND FARM, STILLWATER
Lieblunds Golden Colleen 2-3 305-2X 11389 587
s. Riegeldale Melba's Majestic d. Leeside Southern Lass
LONG, JOHN E., EVERGREEN STOCK FARM, MONONGAHELA
Nolands Reamel of Evergreen 7-3 284-2X 7571 353
s. Magic Noland of Evergreen d. Leasure Run Janet Rose
Spring Grove Honor Leona 6-3 261-2X 6363 342
s. Gwynllan Honor d. Spring Grove Lively Lee
MYERS, HARRY W. H. & MERVIN K., EASTSIDE FARM, LITTLESTOWN
Valleybrook Chic Deressa 6-6 279-2X 9591 484
s. Fairlawn Actor's Jerard d. Laurel Locks Deressa
MYRIN, H. A. W., KIMBERTON FARMS, PHOENIXVILLE
Kimberton Apollos Cornelia 8-0 305-2X 9779 479
s. Clora's Point Apollo d. Mill Creek's Cornelius' Anita
Kimberton Apollos Delight 7-2 288-2X 9107 457
s. Clora's Point Apollo d. Auchmedden's Nonpareil Gloria
Kimberton Angelas Cecile 7-1 305-2X 11271 545
s. Kimberton Knight's Valor d. Kimberton Angela
Kimberton Valors Leah 6-1 305-2X 8073 474
s. Kimberton Knight's Valor d. Kimberton Beau's Beauty
Kimberton Templars Nettie 5-11 305-2X 11514 629
s. Kimberton Templar d. Kimberton Apollo's Hettie
Spudridge Alida Rosie 5-8 305-2X 9470 532
s. Mulhocaway Rosenkavalier d. Terra Vista Alida
Kimberton Thors Theresa 5-3 305-2X 7394 446
s. Wilgorlan Farms Thor d. Kimberton Strongheart's Bennie
Kimberton Thors Yvonne 5-2 309-2X 8831 467
s. Wilgorlan Farms Thor d. Quintinia's Bonnet
Kimberton Thor Betsey 4-4 305-2X 10994 576
s. Wilgorlan Farms Thor d. Kimberton Templar's Bethel
Kimberton Thor Venus 3-7 305-2X 9022 485
s. Wilgorlan Farms Thor d. Star Dust's Venus
Kimberton Wotan Dahlia 3-6 305-2X 6849 364
s. Wilgorlan Farms Wotan d. Kimberton Apollo's Dolora
Kimberton C Carol 2-9 305-2X 7976 477
s. Wilgorlan Farms Courageous d. Kimberton Apollo's Caroline
Kimberton P Pamela 2-2 305-2X 6528 371
s. Wilgorlan Farms Perfection d. Kimberton Thor's Lady Bug
O'CONNOR, CHARLES P., APPLEBROOK FARM, WEST CHESTER
High Mowing Diamond Diligence 8-6 365-2X 14596 797
s. Foremost Diamond Jim d. Howland Rebel Elegance
Applebrook Prediction Actress 2-11 305-2X 8217 421
s. McDonald Farms Prediction Jr. d. Fairlawn Actor's Aster
RUTTER BROTHERS, YORK
Sally of Rutter Bros 4-3 354-2X 8672 471
s. Colleen's Commander d. Bella of Rutter Bros.
High Ada of Rutter Bros 4-4 305-2X 7558 343
s. McDonald Farms High Optimus d. Fairy of Rutter Bros.
SCHWALM, LESLIE J., KULESPRING FARM, SCHUYLKILL HAVEN
Goodleigh Romulus Heddie 12-5 290-2X 8188 390
s. Coldspring's Romulus Countryman d. Goodleigh Eolus Herina
Witchwood Koris 6-10 305-2X 13229 646
s. D. Charlotte's King d. Witchwood Doris
Kulesprings Princes Maggie 3-2 216-2X 6492 349
s. Pebble Hill Prince Edward d. Bill Rilma's Mae of W. B.
STONOROV, OSKAR, MR. & MRS., MONTCALM FARM, PHOENIXVILLE
Broadwater Queen Candace 11-0 305-2X 8835 383
s. Ashleigh's Beau d. Madam Queen of Willodale
Broadwater Sally 6-6 305-2X 8570 406
s. Antietam Souvenis d. Merry Daisy of Greenbank
Broadwater Vicky 5-5 291-2X 6558 292
s. Langwater Victory d. Broadwater Barbara
Broadwater Karena 3-6 301-2X 11195 550
s. R. F.'s King's Jester d. Broadwater Bellarion Rena
Broadwater Smyrna 2-7 305-2X 9426 443
s. Antietam Souvenir d. Broadwater Climax
SUCCOP, W. G. & GLADYS D., ROLLING MEADOW FARM, RENFREW
Windy Hill Farms Clarisa 2-8 305-2X 8153 413
s. McDonald Farms High Oris d. Windy Hill Farms' Clara
Windy Hill Farms Mary 2-0 305-2X 8662 388
s. McDonald Farms High Oris d. Windy Hill Farms' Louise
Rolling Meadow Bea Linda M 2-8 305-2X 7581 335
s. McDonald Farms Pre Majesty d. Forest Hills Farms Earrilene
SUNNYHILL FARMS, INCORPORATED, IMPERIAL
Sunnyhill Ideals Companion 3-6 305-2X 8584 366
s. Coldspring's Hardwick's Ideal d. Golden Rose's Donna
Sunnyhill Princess Denise 2-6 299-2X 7303 410
s. Woodacres Prince Royal d. Caumsett Ocean Diamond
Sunnyhill Leaders Dawn 2-5 248-2X 4539 213
s. Sunny Ideal's Leader d. Marlene of Penn Villa
SUTLIFF, ALVIN C., YOCLIFF FARM, BENTON
Yocliff Fore Etta 4-6 305-2X 9644 501
s. McDonald Farms Fore Obligator d. Blossom's Bright Magnetta
Yocliff Fore Florie 2-3 305-2X 6630 370
s. McDonald Farms Fore Obligator d. Yocliff Son's Flossie
SWINT, WENDELL R., WEALWOOD FARM, LANDENBERG
Wealwood Claire 7-0 305-2X 9816 507
s. Wealwood Johnny s. Cordelia Merry of Lindendell
Kings Wealwood Francesca 4-6 305-2X 9636 477
s. Spar Hill Lilium's King d. Wealwood Frances
Peters Wealwood Gaby 4-6 305-2X 10754 471
s. Ratcliffe Manor King Peter d. Wealwood Gay
Performer Cordelia of Wealwood 3-10 305-2X 9434 485
s. Hominy Hill Performer d. Cordelia Merry of Lindendell
Johns Susan of Wealwood 3-1 296-2X 7976 403
s. Gem's Wealwood John d. Peter's Wealwood Sue
WETZEL, RUTH E., BIRCH KNOLL FARM, PHOENIXVILLE
Birch Knoll Raiders Clover 7-10 292-2X 7723 380
s. Birch-Knoll Raider's Lad d. Carthaginian's Clover Royalist
Birch Knoll Raiders Polly 7-9 305-2X 6768 390
s. Birch-Knoll Raider's Lad d. Rupaca's Royal Poppy
Birch Knoll Hiboys Poppy 6-7 305-2X 8502 454
s. Pinebrook Hiboy d. Birch-Knoll Raider's Poppy
Birch Knoll Raiders Donna 5-11 305-2X 8073 373
s. Birch-Knoll Raider's Lad d. Upland Donna Belle
Birch Knolls Lucky Susie 3-6 305-2X 6013 350
s. McDonald Farms Pre Lucky Boy d. Sportsman's J. Susie
WILSON, J. H., MR. & MRS., JIMALDA FARM, BROCKWAY
Jimalda Ambassadors Lizina 4-4 305-2X 6581 286
s. Nelan's Kay's Ambassador d. Loretta of Alta Vista
Jimalda Invincible Wisdom 2-3 305-2X 6154 293
s. Locust Grove I. Marcus d. Jimalda Ambassador's Luxury

RHODE ISLAND

BEATTIE, WILLIAM JAMES, LINWOOD FARM, EAST GREENWICH
Linwood Laura 3-6 305-2X 8112 418
s. Doral Farms King d. Horse Shoe Beacon's Laura
CLARK, GEORGE P. & VERA J., HORSE SHOE FALLS FARM, SHANNOCK
Horse Shoe Pioneers Precious 7-7 301-2X 6604 300
s. Horse Shoe Conrad's Pioneer d. Basquaerie Drummer's Petunia
Horse Shoe Monarchs Prado 4-10 305-2X 9241 438
s. Gardenville King's Monarch d. Nyala Supreme Polly
Horse Shoe Pioneers Joliet 4-9 305-2X 8831 455
s. Horse Shoe Conrad's Pioneer d. Horse Shoe Joy
Northern Conrads Cyrene 4-7 280-2X 6828 355
s. Riegeldale Emory's Conrad d. Coldspring's Noble's Colleen
Horse Shoe P Suzette 4-3 305-2X 7563 381
s. Horse Shoe Conrad's Pioneer d. Horse Shoe Sunshine
Horse Shoe May Rose 3-8 305-2X 7900 466
s. Gardenville King's Monarch d. U. V. M. Superb Rosebud
Horse Shoe P Favorite 3-4 305-2X 6848 348
s. Horse Shoe Conrad's Pioneer d. Wadsworth Pride's Farm
Tomaquag M Regena 2-4 305-2X 6604 343
s. Horse Shoe Monrose d. Tomaquag Regena
DANFORTH, HELEN M., WEE HOOSE FARM, COVENTRY
Wee Hoose Bambi 5-9 301-2X 8691 517
s. Hammersmith Thunderbolt d. Greyholme S. Suzanne
Wee Hoose Rosette 5-0 305-2X 9373 510
s. Hammersmith Thunderbolt d. Wee Hoose Patsy's Dauntless
Wee Hoose Vikings Clara 2-11 305-2X 7512 360
s. Wee Hoose Viking d. Wee Hoose Rosette
McBRIDE, CLIFFORD A., WHEELER FARM, RIVERSIDE
Byers Kings Hollara 6-0 260-2X 7325 364
s. Sterlingold Courteous King d. Holly Rose of South Wind
Wadsworth Prides Hilda 6-1 205-2X 6985 258
s. Argilla Royal Pride d. Hop Brook Faith's Hope
Law Will Countess Rhoda 5-8 256-2X 7598 309
s. Langwater Counterman d. Law-Will Royal Rita
Northern Clover Leaf 3-4 254-2X 7717 423
s. Sterlingold Courteous King d. Horse Shoe Conrad's Sweetfern
Wheeler Farms Skipper Cilla 3-5 291-2X 6111 352
s. Langwater Skipper d. Priscilla of Saunderstown
Northern Conrads Heather 2-10 226-2X 6140 356
s. Riegeldale Emory's Conrad d. Byers' King's Holly
MINER, CHARLES E., ASHAWAY
Maple Lawn Esther 13-1 305-2X 9168 421
s. Hilltop Butterfat Myrl d. Maple Lawn Estereen
Tomaquag M Blossom 3-3 305-2X 7987 436
s. Horse Shoe Monrose d. Tomaquag Regent's Blossom
RHODE ISLAND, UNIVERSITY OF, KINGSTON
Rhody Cherub Cherie 2-4 305-2X 7642 367
s. Northern Conrad's Cherub d. Rhody Resolute Dinah
RICHMOND, R. S. & C. R., ASHTON KEYNES FARM, LITTLE COMPTON
Lone Maple Butterfat Larissa 4-3 365-2X 13510 636
s. Two Brooks King's Prime d. Lone Maple Butterfat Clarissa
Lone Maple Butterfat Primrose 4-5 253-2X 9050 439
s. Two Brooks King's Prime d. Lone Maple Butterfat Norette
Ashton Keynes Chells Opal 2-5 280-2X 5985 324
s. Valleyside Chell's Butterfat d. Ashton Keynes Pearl F.
Ashton Keynes Chells Susie 2-4 305-2X 6263 331
s. Valleyside Chell's Butterfat d. Ashton-Keynes Susan K.
Ashton Keynes Butterfat Norma 2-2 278-2X 6802 336
s. Lone Maple Butterfat Tiffany d. Lone Maple Butterfat Norawyne
Ashton Keynes Chells Jessie 3-4 291-2X 9548 450
s. Valleyside Chell's Butterfat d. Ashton Keynes Justina F.

SOUTH CAROLINA

ALLISON, W. E., TUPELO FARM, COLUMBIA
Cavaliers Tulip of Tupelo 8-4 305-2X 7504 348
s. Maxim's Golden Cavalier d. Ensign's Imp of Tupelo
Tupelo Emerald Roxanna 4-5 305-2X 9433 424
s. Edisto Farms Emerald d. Defender's Roxy of Tupelo
BROWN, HEYWARD D., HEY-LEA FARM, LAMAR
Rowes Anthony Lady 4-10 264-2X 5957 311
s. Riegeldale Mck Anthony d. Rowe's Emory's Francine
Browns Butterfat Gold Lassie 5-3 305-2X 8536 442
s. Coker Butterfat Levity d. Coker Emory's Lassie
CLEMSON AGRICULTURAL COLLEGE, CLEMSON
Sandhill Hornet B B H Maid 9-5 305-2X 7420 343
s. Klondike Hornet d. Sequel's General Jeweller Lass
Clemson Trumpter Cape 6-0 305-2X 8241 398
s. Appin's Trumpter d. Clemson Hollibright Robbie
Wild Rose Nolans Margie 4-11 305-2X 7324 387
s. Chinook Christie Nolan d. Jenora Margie
Clemson M C Emeline 4-0 305-2X 5489 255
s. Appin's Main Stay d. Clemson Hornet Achsa
Clemson M S Ebony 4-1 245-2X 1702 80
s. Appin's Main Stay d. Clemson Majesty Norma
Glen Echo Maxim Ruth 6-1 305-2X 5577 233
s. Cesor King's Maxim d. Glen Echo P. J. Rachel
Clemson Honor Elapse 3-5 305-2X 6552 282
s. Klondike High Honor d. Clemson Hollilier Redbird
Clemson Master Francesca 2-3 305-2X 7335 325
s. Coker Butterfat Master d. Clemson Hollibright Bale
Clemson Fame Freda 2-2 305-2X 8370 399
s. Clemson Fame d. Clemson Honor Adore
COLEMAN, G. MELLWOOD, SALUDA
Breeze Haven Le Princess 3-1 305-2X 9076 397
s. J. C.'s Leader d. Breeze Haven Princess
Breeze Haven P Mona 2-7 305-2X 10766 531
s. Klondike Plowman d. Klondike Raider's Mona
FLETCHER, J. & O. J., BEAVER CREEK FARM, McCOLL
Beaver Creek Hollivista Doris 11-3 305-2X 10104 446
s. Klondike Hollivista d. Beaver Creek Dorothy
Beaver Creek Fearless Rachel 4-1 305-2X 7222 370
s. Klondike Premost Fearless d. Beaver Creek Adonis' Rachel
Beaver Creek F D Joy 2-6 247-2X 4815 215
s. Fairlawn Hornet's Diamond d. Beaver Creek Fearless Joy
GAMBLE, S. WAYNE, PENN BRANCH FARM, LANE
Huntland Maxim Judy 6-7 305-2X 9023 397
s. Sky Brook Rose Maxim's Andy d. Royal Gay Julia
Imp Stype Lady Nymph 7-7 305-2X 7544 315
s. Stype Antonio d. Stype Lady Nymph
Klondike Steads Manet 3-3 365-2X 11148 510
s. Klondike Steadmost d. Klondike Raider's Madge
Mar Mac Noble Sunshine 2-3 305-2X 7912 390
s. Locust Grove H. Noble d. IMS Carol's Violet
HAMPTON, FRANK, MILLWOOD DAIRY FARM, COLUMBIA
Ensigns Reader 13-4 305-2X 8482 400
s. Riegeldale Illustrious Ensign d. Ensign's Hellen
White Ensigns Mellodious Girl 6-3 250-2X 5811 270
s. Lady Katherine's White Ensign d. Laddie's D. Mellodious
McCASKILL, A. L. & SON, LYNDALE FARMS, BISHOPVILLE
Lyndale Branfords Rosebud 5-3 305-2X 8107 361
s. Lendolure Master's Branford d. Rose Marie's Bessie
Lyndale Sensation Hattie 3-0 305-2X 7026 367
s. Rowe's Mck Sensation d. Lendolure Hattie's Mistress
MILLS, FRED T., SALUDA
Shady Rest Pharoahs Charm 8-5 305-2X 8511 403
s. Midview Charmer's Pharoah d. Patricia of Midlothian
Elm Grove Foremans Roxie 5-3 305-2X 10069 480
s. Klondike Premost Foreman d. Elm Grove Invader Tranquil
Breeze Haven Francine 4-6 218-2X 6711 286
s. Klondike Plowman d. Breeze Haven K. Francenia
Breeze Haven Le Gaye 2-1 305-2X 6895 347
s. J. C.'s Leader d. Breeze Haven P Faye
MILLS, T. P., MR. & MRS., PROSPERITY
Hazelwoods Callie 11-8 305-2X 10361 436
s. Klondike Hollistar d. Hazelwood's Edith
Breeze Haven Lada 5-3 305-2X 10200 490
s. J. C.'s Leader d. Plowman's Ada
Breeze Haven P Glory 3-3 254-2X 5272 234
s. Klondike Plowman d. Breeze Haven Lory
Breeze Haven Patrice 2-5 305-2X 8702 430
s. Klondike Plowman d. Edisto Farms G. Patti
Breeze Haven Prince Kate 2-3 305-2X 8261 389
s. Breeze Haven Noble Prince d. Breeze Haven Kathy

MUNNS, J. J., FOUR COLUMN'S FARM, LANDRUM
Four Column Honors Darlene 6-6 305-2X 10059 473
s. Klondike High Honor d. Four Column Majesty's Adrea
Four Columns Masters Hope 2-0 365-2X 9266 468
s. Coker Butterfat Master d. Four Column Hornet's Harriet
ROOSEVELT, NICHOLAS T., GIPPY PLANTATION DAIRY, MONCKS CORNER
Gippy Conrad Jem 3-11 305-2X 9768 469
s. Northern Conrad d. Gippy Chief Jess
Gippy Conrad Lora 2-6 305-2X 6286 292
s. Northern Conrad d. Gippy Prediction Lois

SOUTH DAKOTA

FEIND, W. E., CARRYON FARM, HAZEL
Carryon F Cindy 2-4 305-2X 9469 464
s. Fairlawn K. Fillmore d. Carryon Carmel

TENNESSEE

HOUSLEY, LEE, HOUSLEY DAIRY FARM, ATHENS
Riegeldale Maxims Doris 6-5 305-2X 14480 678
s. Riegeldale Emory's Maxim d. Riegeldale Ben's Dorrie
Wychmere Valors Jem 4-4 365-2X 11022 620
s. Tarbell Farms Peerless Valor d. Wychmere Jewel
Maple Cresta Jessie Lee 3-4 305-2X 8629 402
s. Bayville General Beau d. Maple Cresta Hazel

SHIVELL, PHILIP J., SHY VALLEY FARM, KINGSPORT
McAfee Farms Foremost Faithful 4-0 285-2X 9683 471
s. Caumsett Dauntless d. Foremost Footprint 14th's Fay
Clearbranch Light Gertie 3-4 305-2X 8230 405
s. Clearbranch Hero's Moonlight d. Clearbranch Hero's Gaiety
Galloways Dairy Queen 2-10 305-2X 8056 381
s. Greyholme Gay Grenadier d. Laddie's Ann

TEXAS

LIVELY, J. T. & SON, BLUFF VIEW FARM, DALLAS
Mulhocaway Queen Nipa 4-7 305-3X 13752 663
s. Yellow Creek Meadow King d. Aldrich Farm Nepeta
Locust Grove M Lela 2-1 305-2X 7112 374
s. Locust Grove Melody Master d. Carbright's Lydia
PETERSON, HARRY, HILLCREST FARMS, AUSTIN
Hillcrest Lucky Pauline 5-4 296-2X 9302 462
s. Curtiss Candy Lucky Winner d. Pauline of Lake Valley Farm
Atlasta Farm Ragna 5-2 290-2X 8870 449
s. Hominy Hill Adventurer d. Atlasta Farm Marquise
Hillcrest Colonels Artful 4-5 305-2X 8797 430
s. Wey Acres Colonel's Majestic d. Wey Acres Bruce's Artful
Hillcrest Colonels Rosey 1-11 305-2X 6071 299
s. Wey Acres Colonel's Majestic d. Rose Valley Chum
TEXAS TEXAS TECHNOLOGICAL COLLEGE, LUBBOCK
Repelmar Her Jolly 5-11 291-3X 7931 419
s. Coronation Herald d. Douglaston Maharani of Jodhpur
Tech Beauty Dot 2-4 253-2X 7089 305
s. Mulhocaway Beauty Heartsease d. Franchester Free Pride

UTAH

McDONALD, STORM, McDONALD'S LONDON FARM, HEBER CITY
London Pre Bonnie 5-11 305-2X 8973 358
s. London King's Prediction d. London King's Bonnie B
London Princess Judith 2-2 305-2X 6815 345
s. Golden Grange Ideal Prince d. London Phil Judy

VERMONT

BERRY, RUTH & HARTLEY, HIGH HOLLOW FARMS, LONDONDERRY
Ruleewen C Aster 3-8 305-2X 5816 327
s. Two Brooks Challenge d. Ruleewen Pansy's Amaryllis
Rulweewen T Anemone 3-5 305-2X 8695 462
s. Two Brooks Tinker d. High Hollow Alice
Ruleewen Phyll Dimity 3-10 305-2X 9306 458
s. Green Meads Phylliston d. Ruleewen C. Delight
CLEVELAND, REGINALD M. & CHARLES G., REXDEN FARM
Elmcrest Pauls Ladine 8-1 305-2X 6597 297
s. Elmcrest King Paul d. Elmcrest Actor's Ladine
Floben J Janie 5-10 303-2X 6190 282
s. Fairlawn Actor's Jasper d. Floben Mary Jane
Rexden Coral Bell 3-1 293-2X 4617 246
s. Basquaerie Majestic Foreman d. Floben J. Cora
COLE, PHILIP G. & HERRICK, ALLAN, STARLAKE FARM, NORWICH
Stronghold Dairy Bluebird 4-5 260-2X 9362 421
s. Stronghold C Dairy Boy d. Stronghold Coronation Bluet
JANEWAY, E. G., MIDDLETOWN FARM, SOUTH LONDONDERRY
Adelines Lucille 4-1 305-2X 10601 505
s. Larches Caesar d. Coronation Adeline
Middletown C Nancy 3-10 305-2X 10252 481
s. Larches Caesar d. Upendon Princess Jeanette
LAWRENCE, B. L., WHALLEY'S POINT FARM, CHARLOTTE
Whalleys Adriane 6-10 305-2X 7794 392
s. Ali Baba of Woodside d. Whalley's Andromache
Whalleys Polaris 4-3 305-2X 8516 418
s. Ali Baba of Woodside d. Whalley's Adak
MOODY, A. R. & SONS, FAIR FIELD FARM, WEST BRATTLEBORO
Fair Field Midnight Capacious 7-5 228-2X 6234 292
s. Midnight Rustler of The Glen d. Fair Field Quantity
Fair Field Satans Gorgeous 3-7 227-2X 4989 243
s. Charlescote Satan d. Fair Field Midnight Edna
SMART, S. BRUCE, BROMLEY FARM, PERU
Bromley Marauders Iris 4-5 305-2X 9340 449
s. Howland Select's Marruder d. Howland Master's Damaris
Bromley Marauders Ruby 4-5 305-2X 10013 478
s. Howland Select's Marauder d. High Mowing Diamond Cherub
Bromley Rebels Charm 2-3 305-2X 7583 384
s. High Mowing Rebel d. High Mowing Noble Appeal
YATES, S. S., SADDLEBACK FARM, DORSET
Saddleback Doris 11-8 274-2X 7105 309
s. Pete's Primate Lad d. Saddleback Hope
Saddleback Bambi 7-0 305-2X 9865 481
s. Zenda Modesty's Arno d. Saddleback Bluebird
Saddleback C Debbie 4-2 296-2X 6683 333
s. Flying Horse Amy's Colonel d. Saddleback Deborah
Saddleback C Louise 3-3 236-2X 5410 325
s. Flying Horse Amy's Colonel d. Saddleback Lily

VIRGINIA

BASS, B. G. & SON, RICE
Homeacres Dimples Rosette 5-5 305-2X 8965 406
s. Resolute's Prince Maxim d. Gates' Raider's Dimple
BAYVILLE FARMS, INCORPORATED, NORFOLK
Fairlawn K Jolice 10-1 305-3X 13929 665
s. Fairlawn H. Eastern King d. Fairlawn F. P. Ernestine
Bayville Royal Alletta 3-11 365-3X 12083 626
s. Bayville Royal Leslie d. Bayville Margaret Alletta
Bayville Margaret Honesty 3-9 305-3X 9178 550
s. Bournedale General Mars d. Bayville Maxprint Honey
Bayville Margaret Monica 3-6 305-3X 10435 555
s. Bournedale General Mars d. Bayville Maxprint Mollie
Bayville Margaret Morella 2-5 365-3X 8555 496
s. Bournedale General Mars d. Bayville Maxprint Mollie
Bayville Margaret Doll 2-5 305-3X 10101 458
s. Bournedale General Mars d. Bayville Noblest Doll
Bayville Margaret Paula 2-5 305-3X 8521 471
s. Bournedale General Mars d. Paula of Giant

Bayville Lucky Dairymaid	2-4	305-3X	8215	425
s. Bayville Lucky Nick		d. Bayville Margaret Dairymaid		
Bayville Sparkling Margine	2-2	365-3X	9069	432
s. Pine Grove General Sparkle		d. Bayville Maxfern Margine		
CLARK, E. LYLE, CLARKDALE FARM, STUART				
Brookberry Princess Lass	5-8	203-2X	5390	262
s. Clear Springs' Gay		d. Ring-Win King's Lass		
CROWGEY, R. R., HAM FARM, WYTHEVILLE				
Blairs Rest Queen Beatrice	5-0	208-2X	5232	214
s. Green Meads King Powhatan		d. Bethany Wistar's Beatrice		
KNOTT, W. B. & SON, BONNEVILLE FARM, DINWIDDIE				
Bonneville Impelled Jewel	3-5	305-2X	8029	429
s. Bayville Maxim Impelled		d. Cor-Dale Bright Jewel		
MORRIS, W. J. & SONS, EGGLESTETTON DAIRY FARM, AMELIA				
Princess of Bernia 2D	12-10	234-2X	6892	293
s. King of Dry Creek Farm		d. Princess of Bernia		
Egglestettons Eva	8-7	305-2X	12187	592
s. Croasdaile's Prince Frolic		d. Princess of Bernia 2d		
Shady Rest Pharoahs Jewel	8-4	292-2X	13851	567
s. Midview Charmer's Pharoah		d. Matyiko's Farm Princess		
Egglestettons Norma	7-2	303-2X	11120	543
s. Midview Majesty's Prince Ivan		d. Egglestetton's Pearl		
Egglestettons Pandora	6-0	305-2X	9387	439
s. Fox Dean's Decorator		d. Decorator's Betty Lou		
Egglestettons Altina	5-5	295-2X	9632	425
s. Claredale Play Boy		d. Egglestetton's Betty		
Egglestettons Kitten	5-3	305-2X	9270	451
s. Whippernock Prince Charmer		d. Egglestetton's Evelina		
Egglestettons Augusta	5-1	301-2X	12678	525
s. Whippernock Prince Charmer		d. Egglestetton's Leonora		
Shady Rest Blazes Cameo	4-6	299-2X	8138	398
s. St. James Champion Blaze		d. Shady Rest Cameo's Peggy		
Glorys Silvia of La Noce	5-6	272-2X	11633	462
s. Golden Boy of La Noce		d. Giant Glory		
Egglestettons Adriena	4-2	305-2X	9254	449
s. Midview Majesty's Prince Ivan		d. Egglestetton's Louisa		
Egglestettons Becky	3-9	305-2X	9313	448
s. Whippernock's Hermes		d. Egglestetton's Janet		
Egglestettons Carina	3-2	305-2X	6567	307
s. Whippernock Prince Charmer		d. Egglestetton's Regina		
PADDOCK, ASHLEY, MRS., BEN VENUE, THE PLAINS				
Fairviews Joetta	8-6	302-2X	10256	593
s. Graceland La Noce Jupiter		d. Blanton's Jo Ann		
Langwater Bridget	5-3	365-2X	14367	618
s. Langwater Supreme		d. Langwater Bright Lady		
Ideals Beacons Monita	5-2	333-2X	14821	732
s. Ideal's Beacon		d. Ken-Edin Monita		
RAWLS, J. C., SOUTHAMPTON GUERNSEY FARM, FRANKLIN				
Southampton M Dina	2-5	305-2X	9962	410
s. Southampton Maxim		d. Southampton R. M. Scarlet		
RICHARDSON, H. S. & E. J., RICHVIEW DAIRY FARMS, GALAX				
Willowmere Maxims Gretchen	9-11	305-2X	10531	527
s. Clear Springs' Maxim Victory		d. Willowmere Griselda		
Richview Farms Lady Agusta	5-1	305-2X	8674	449
s. McDonald Farms His Laird		d. Willowmere Maxim's Gretchen		
Richview Jays Virginia	4-3	305-2X	14446	626
s. Sterlingold Lord Jay		d. Virginia of Cottonade		
Nyala S Dawn	3-9	305-2X	10365	525
s. Fairlawn Dairymaid's Steadfast		d. Nyala Prince's Fawn		
SCOTT, W. H. & BRIDGES, GORDON W., HUNTERDALE FARMS, FRANKLIN				
Hunterdale Golden Maxine	2-3	365-2X	8351	487
s. Hunterdale Golden Maxim		d. Hunterdale Knight's Florence		
Hunterdale Sparkle	2-1	365-2X	8839	442
s. McDonald Farms Le Pathfinder		d. Benton's N. Spark		
SHANNON, SIDNEY L., SR., ROSEGILL FARM, URBANNA				
Rosebud of Rosegill	8-11	291-2X	7205	351
s. Midview's Raider		d. Lady Ria of Rosegill		
Polly of Rosegill	7-4	305-2X	8738	409
s. Riegeldale Ben's Hilarity		d. Prudence of Rosegill		
Dora of Rosegill	7-5	305-2X	7270	383
s. Lida's Prince of Rosegill		d. Raider's Delsie of Rosegill		
Ida of Rosegill	7-1	305-2X	7425	331
s. Lida's Prince of Rosegill		d. Raider's Iona of Rosegill		
Karla of Rosegill	7-1	305-2X	9306	428
s. Lida's Prince of Rosegill		d. Traveler's Kate of Rosegill		
Bunty of Rosegill	6-10	305-2X	9088	433
s. Lida's Prince of Rosegill		d. Raider's Betsey of Rosegill		
Rosegills Dolly	6-7	273-2X	5988	275
s. Riegeldale Ben's Hilarity		d. Darling Girl of Rosegill		
Rosegills Beauty	5-0	305-2X	7843	379
s. Bayville Maxim Independent		d. Bettie of Rosegill		
Rosegills Fawn	5-7	305-2X	8255	410
s. McDonald Farms Honor Bright		d. Traveler's Flopsey of Rosegill		
Rosegills Theo	5-3	305-2X	7478	388
s. Midview's Raider		d. Twilight of Rosegill		
Rosegills Susan	3-11	305-2X	8528	415
s. Rosegill's Ben		d. Star of Rosegill		
VIRGINIA POLYTECHNIC INSTITUTE, BLACKSBURG				
V P I Majesty Christine Kit	8-2	251-2X	8093	383
s. Midview Majesty's Truce		d. V. P. I. Glamour's Christine		
V P I Peerless Glow Marvel	5-2	305-2X	9835	539
s. Midview Royal's Peerless		d. V. P. I. Maxim Glow		

WASHINGTON

DANELL, T. C., ROSALAYN GUERNSEY FARM, DABOB				
Rosalayn Cathy Belle	5-9	305-2X	9477	451
s. Far West Character		d. Marietta's Thorabella		
DODGE, MERRILL M. & SONS, LOCUST NOOK FARM, ELLENSBURG				
Locust Nook Una	12-0	305-2X	9764	513
s. Stuart View Galord		d. Locust Nook Urla		
Locust Nook Bernece Ann	8-11	278-2X	8112	343
s. Chicona Notker		d. Locust Nook Betsy		
Locust Nook Bloom	5-4	296-2X	8834	471
s. Chicona Playfair		d. Locust Nook Bess		
Locust Nook Bernadine	5-3	305-2X	8220	387
s. Chicona Playfair		d. Locust Nook Berna		
Locust Nook Beautiful	5-3	305-2X	9156	465
s. Chicona Playfair		d. Locust Nook Beauty		
Ken Mac Daisy Maes Maid	4-3	256-2X	6927	327
s. Ken-Mac Playfull Prince		d. Ken-Mac Dolly's Daisy-Mae		
Locust Nook Adaleen	5-1	199-2X	7161	303
s. Chicona Playfair		d. Locust Nook Addie		
Denny Dale Dalhia	3-4	262-2X	7369	354
s. Western Glow Lucky O'War		d. Almar Daisy Progressor		
DYNES, GEORGE M., RIVERVIEW FARMS, MOUNT VERNON				
Riverview Generals Magda	8-0	305-2X	13704	727
s. Flying Horse Clara's General		d. Orla May		
Surprise Valley Dutchess	4-0	305-2X	12089	651
s. Cloverleaf Destiny's Duke		d. Surprise Valley Beauty		
EGBERT, KEITH & C. E., ESTATE, EMRL FARM, BOW				
Emrl Bings Laura	4-11	305-2X	9562	522
s. Western Glow Ping O'War		d. Emrl Lass		
Emrl Bings Ida	4-11	302-2X	8217	439
s. Western Glow Ping O'War		d. Emrl Iris		
Emrl Denise	4-3	305-2X	8748	487
s. Emrl Royal Troubadour		d. Emrl Dee		
Emrl Ladys Linda	3-7	305-2X	11809	509
s. Argilla Conquest		d. Emrl La Fleur Lady		
EKSTRAN, HERBERT V., BROCKWELL FARM, BOW				
Winners Faith of Brockwell	13-7	305-2X	11141	564
s. Western Glow Imperial		d. Prairie Bloom Winner		
ELWANGER, W. J. & SON, CARNATIONWOOD FARM, BELLEVUE				
Avalawn Music	7-7	305-2X	10233	518
s. Flying Horse Clara's General		d. Avalawn Mandolin		
HENDERSON, WAYNE B., DR. & MRS., RAPAWAY RANCH, PORT ANGELES				
Graysmarsh Judy Deetta	5-5	292-2X	9528	553
s. Graysmarsh Actor		d. Graysmarsh DeEtta		
Golden Charm General Minute	3-0	296-2X	6387	350
s. Flying Horse Clara's General		d. Butter Banker's Mayona		
JOHNSON, ALBERT, DENNY-DALE FARM, MOUNT VERNON				
Almar Bambina Pablo	9-1	305-2X	10621	451
s. Chicona Pablo		d. Brenda Sue of Chicona		
Denny Dale Lucky New Moon	3-6	214-2X	4767	241
s. Western Glow Lucky O'War		d. Almar Nadine Pablo		
NEWMAN, LAWRENCE M., NEW HAVEN GUERNSEY FARM, PORT ORCHARD				
Pineval Masters Soulful	6-4	365-2X	9112	558
s. Pineval Mountain Master		d. Pineval Hopeful		
OLSON, JAMES P., RIVER ROAD FARM, MOUNT VERNON				
River Road Royals Peggy	5-10	305-2X	9221	533
s. Western Glow Maryann's Royal		d. River Road Pride		
Western Glow Lucky Thelma	3-7	305-2X	10961	566
s. Western Glow Lucky O'War		d. Conqueror's Topsy		
ORMBREK, GEORGE, CLOVER RIDGE FARM, KIRKLAND				
Clover Ridge Charity Hope	3-10	333-2X	5292	246
s. Western Glow Mar O'War		d. Avondale Charity		
POWER, L. W., CHUKLUCK FARM, BURLINGTON				
Chukluck Royal Maid	6-5	305-2X	11574	605
s. Bonniebell Noble's Royal		d. Chukluck Maid		
Chukluck Lady	4-0	305-2X	10942	519
s. Western Glow Lucky Strike		d. Bear Canyon's Lady		
PRICE, KENNETH C. & FAMILY, PRICE'S GOLDEN GUERNSEY DAIRY, PORT ORCHARD				
Western Glow Royal Glenda	7-5	365-2X	8708	466
s. Silver Forest May Royal		d. Prairie Bloom Glenna		
Prices Golden Marie	7-5	357-2X	9052	469
s. Revilo Byron		d. Dunmuvin Ultra Marna		
Surprise Valley Dixie	3-9	324-2X	7434	383
s. Cloverleaf Destiny's Duke		d. Surprise Valley Pride		
Pineval R Taffy	3-2	365-2X	8444	485
s. Cedarcroft Master's Renown		d. Pineval Masters Thankful		
Princes Cedarcroft Princess	2-7	365-2X	9398	456
s. Cedarcroft Regal's Loverbold		d. Delphi Dell Helen's Primadonna		
REED, WILLIAM G. & LANCASTER, LESTER J., GRAYSMARSH FARM, SEQUIM				
Grey Vue Amanda	8-6	305-2X	10033	493
s. Grey Vue Gregory		d. Valley Pride's Amaryella		
Graysmarsh Princess Reba	6-9	260-2X	9775	498
s. McDonald Farms Indian Prince		d. Graysmarsh Topsy's Red		
Graysmarsh Royal Gypsy	5-5	285-2X	7924	432
s. Royal Diadem of Aldarra		d. Graysmarsh Prince's Goldie		
ROBINSON, C. A. & SON, ROBINDELL FARM, SEQUIM				
Robindell Hi Topsy	8-0	325-2X	11973	564
s. Highland View Roger		d. Tiny's Violet		
Robindell Lucilla	4-3	315-2X	8105	397
s. Western Glow Royal Progressor		d. Robindell Hi Lustre		
Robindell Heartsease	2-1	365-2X	7545	418
s. Wyno Beau's The Dean		d. Iverne's Henrietta		
SHEARER, EARL H. & SONS, ERWANDA GUERNSEY FARM, GRANGER				
Erwandas Plucky	4-9	305-2X	7896	370
s. Delphi Dell Lilly's Lucky		d. Erwanda's Heart		
Erwandas Pansy	4-2	365-2X	12574	642
s. Delphi Dell Lilly's Lucky		d. Erwanda's Patsy		
TAGUE, S. P., SA ROSA FARM, SEQUIM				
Rosa of Sa Rosa	7-9	270-2X	6809	360
s. Delphi Dell Master Damon		d. Delphi Dell Bernice		
VAN DER POL, BERT, LONE MAPLE FARM, MOUNT VERNON				
Oma of Alderbrook	5-8	243-2X	7147	342
s. Buddy Boy Champ of Alderbrook		d. Tulip of Alderbrook		
Dorna of Alderbrook	5-10	293-2X	9131	461
s. Buddy Boy Champ of Alderbrook		d. Dianna of Alderbrook		
Cedarcroft Pilots Sunshine	4-4	210-2X	5323	267
s. Cedarcroft Prairie's Pilot		d. Farview Nella Sensation		
Hopeful of Lone Maple	3-0	305-2X	7720	425
s. Noelbrook Rose's Warrior		d. Della Hope of Alderbrook		
WHITE, CECIL, CEDARCROFT FARM, MOUNT VERNON				
Cedarcroft Lily	6-7	305-2X	12385	701
s. Cedarcroft Master's Pedro		d. Cedarcroft Leona		

WEST VIRGINIA

ALLEN, J. F. COMPANY, CLARKSBURG				
Belledale Favorite Patsey	6-4	305-2X	7864	426
s. Holliknoll Maxim Favorite		d. Sheppard Farm's Nerline		
Belledale Royal Penny	4-1	305-2X	6186	336
s. Woodacres Royal Demonstrator		d. Belledale Favorite Patsey		

DAVISSON, B. M. & JOHN B., DAVISSON FARMS, JANE LEW
Davisson Farms Violet 4-0 305-2X 8788 391
s. Mordele Farms Valiant d. Davisson Farms L. Sylvia
MAXWELL, J. B., SYCAMORE FARM, CLARKSBURG
Sycamore Charming Marie 5-10 365-2X 9441 427
s. Lone Oak Charming Paul d. Sycamore Sequel Marie
Sycamore Prexys Anna 4-10 337-2X 5140 264
s. Argilla President d. Fairfield Agnes

WISCONSIN

CHAPIN, ARTHUR J., VANITY FARM, BRANDON
Golden Peg of Vanity 2-2 305-2X 9649 386
s. Sterlingold Matchless d. Peg of Vanity
Golden Blondie of Vanity 2-2 305-2X 7796 382
s. Sterlingold Matchless d. L. F. Elenore
Golden Polly of Vanity 2-2 305-2X 8173 421
s. Sterlingold Matchless d. Polly Ann of Vanity
COBB, D. I., COBB FARM, SAINT CROIX FALLS
Sybil of Krea Lawn 8-11 238-2X 10009 484
s. Krea Lawn Nobleman d. Sarah of Krea Lawn
Rhoda of Krea Lawn 9-4 271-2X 11275 555
s. Krea Lawn Nobleman d. Red Rose of Krea Lawn
Leader Nancy Lee of Cobb Farm 5-9 299-2X 9204 449
s. Cedric of Vermillion Farm d. Leader Nomie of Kenwood Farm
Sarah of Cobb Farm 4-2 238-2X 8323 362
s. Cedric of Vermillion Farm d. Sybil of Krea Lawn
Dora of Cobb Farm 4-2 201-2X 7246 346
s. Cedric of Vermillion Farm d. Cobb's Vermillion Lee Ann
Valentine of Cobb Farm 3-1 218-2X 6305 311
s. Cedric of Vermillion Farm d. Cobb's Vermillion Lee Ann
Ramona of Cobb Farm 2-1 305-2X 8165 430
s. Burton Lane's Supreme Leigh d. Sally of Cobb Farm
Nancy Ann of Cobb Farm 2-2 288-2X 6712 354
s. Burton Lane's Supreme Leigh d. Leader Nancy Lee of Cobb Farm
Shirley of Cobb Farm 2-2 243-2X 6449 323
s. Idylbrook Carib's Squawlock d. Sybil of Krea Lawn
Dotty of Cobb Farm 2-0 258-2X 6240 303
s. Tarbell Radiant Bruce d. Cobb's Vermillion Lee Ann
Lena of Cobb Farm 2-2 211-2X 5225 264
s. U. of M. Gwen's Jethro d. Windyhill's Lilly Bella
GORDON, LEROY W., GORDONDALE FARM, NELSONVILLE
Gordondale Constance 8-3 305-2X 8940 484
s. Boulder Bridge Honorable d. Gordondale Gloria
Gordondale Favorite 7-0 305-2X 9694 511
s. Boulder Bridge Honorable d. Gordondale Desire
HARRIS, GERALD L., PRAIRIE EDGE FARM, DODGEVILLE
Silver Dianas Predicta 8-11 299-2X 7871 437
s. McDonald's Foremost Prediction d. Silver Diana of Ches-Mar
Glendale Improvers Sue 3-4 252-2X 8121 356
s. Glendale Mae's Improver d. Glendale Dulcie Girl
Willow Lane Noble Maid 3-1 305-2X 9260 443
s. Curtiss Candy Noble Curtiss d. Maiden of Willow Lane
HERWIG, THEO. E., FARVIEW GUERNSEYS, NORTH FREEDOM
Farview Heiress 3-6 256-2X 7079 309
s. Curtiss Candy Levity Heir d. Farview Realist's Cora
JENKINS, GERALD M., LOOKOUT VALLEY FARM, LAKE GENEVA
Golden Harvest Rose Betty 3-4 297-3X 13205 649
s. Gardenville Rose King d. Locust Grove I. Berta
KIPP, HUBERT P., LONE ACRES FARM, NORTH PRAIRIE
Lone Acres Duchess 8-6 305-2X 7773 374
s. Langvalley Meadow Dude d. Lone Acres Lisetta
Owendales Noble Nell 4-1 305-2X 9115 427
s. Curtiss Candy Noble Curtiss d. Owendale's Napoleon's Violet
Lone Acres R Cameo 3-3 305-2X 7222 380
s. Great Oak's Searchlight Ranger d. Lone Acres Christine 2d
Lone Acres Madam 3-3 305-2X 9075 441
s. Great Oak's Searchlight Ranger d. Lone Acres Mirth
Lone Acres Marguerite 2-3 305-2X 8550 365
s. Langwater Supreme Harmony d. Lone Acres Mistress
Lone Acres Hollipearl 2-1 298-2X 7177 326
s. Langwater Supreme Harmony d. Lone Acres Honey Sweet
MATTHYS, WALTER, SHANTITUCK FARM, BARRON
Shantitucks Chum Adeline 6-1 365-2X 10804 554
s. Welcome In For-Chum d. Sumner's Ladina
Atlasta Farm Vihelmina 2-7 344-2X 7514 357
s. Hominy Hill Adventurer d. Atlasta Farm Patricia
PHILLIPS, E. C., WINDYVIEW FARM, MUKWONAGO
Aptakisic Dauntless Joan 10-6 305-2X 8700 394
s. Sedgley Albert's Dauntless d. Old Home's Lindela
Aptakisic Cruisers Edee 8-5 305-2X 8742 374
s. Boulder Bridge Cruiser d. Darling of Eden
Aptakisic Lous Gwen 5-6 305-2X 8698 415
s. Aptakisic Kama's Lou d. Barrington Court Greta
Aptakisic Lous Babe 3-10 225-2X 4818 233
s. Aptakisic Kama's Lou d. Aptakisic Ben Gay
Aptakisic Lous Jessie 2-8 265-2X 6455 285
s. Aptakisic Kama's Lou d. Aptakisic Glen's Jane
Aptakisic Victors Rose 1-11 286-2X 4863 222
s. Holcomb's Peerless Victor d. Aptakisic Lou's Rita
PURDY, FLOYD P. & NITA M., FLONITA FARM, TOMAH
Greenfield Salome Golden Marie 3-3 365-2X 14606 693
s. Curtiss Candy Golden Curtiss d. Greenfield Watchful Salome
Greenfield Butterfly 3-4 305-2X 12992 604
s. Greenfield Music Maker d. Royal's Butterfat Maiden
Greenfield Music Maker Verity 2-1 305-2X 9823 511
s. Greenfield Music Maker d. Grandvu Royal Verity
RAYNOR, JOSEPH L., GREEN VALLEY FARMS, WAUKESHA
New Hope Constants Catalina 10-4 276-2X 6057 220
s. New Hope Leader's Constant d. New Hope Grandee's Gardenia
Libertys Minnie 9-5 295-2X 6960 292
s. Langwater Comrade d. Mound City Madge 2d
Eskdale Barons Pride 9-10 241-2X 5561 225
s. Riegeldale Conqueror's Baron d. Actor's Starlight of Falconell
Riverdale Rosalinds Cora 9-2 230-2X 4650 205
s. Fairmount Master's Duke d. Cora's Golden Rosalind
Libertys Comrades Marcia 8-7 260-2X 6906 344
s. Langwater Comrade d. Mound City Madge 2d
Wilds San Sylvia 6-1 260-2X 8951 410
s. Sanfadair Elmwood d. Wild Farms' W's Nina
Hermitage View S Beauty 3-7 305-2X 8027 374
s. Fairlawn K. Senator d. Wilburn Beauty's Heiress
SHERBURNE, V. K., SHERBURNE PRAIRIE FARM, RUSK
Sherburne Prairie Ingrid 7-3 305-2X 10231 545
s. Gaylord's Squire's Heritage d. Sherburne Prairie Alicia
Sherburne Prairie Iona 7-5 196-2X 5096 278
s. Langwater Omar d. Sherburne Prairie Gail
Sherburne Prairie Imma 7-4 244-2X 6847 284
s. Gaylord's Squire's Heritage d. Sherburne Prairie Cheery
Starr Farm Donna Doon 8-10 305-2X 9620 436
s. Maple Lane Lucille's Pharaoh d. Loma Supreme's Barbic
Sherburne Prairie Noble Lady 2-4 305-2X 7837 355
s. Curtiss Candy Noble Curtiss d. Happy Hollow Lady
Sherburne Prairie Proud Nancy 2-3 305-2X 8066 354
s. Curtiss Candy Noble Curtiss d. Sherburne Prairie Hilarie
Sherburne Prairie Proud Sue 2-1 295-2X 7261 350
s. Curtiss Candy Noble Curtiss d. Badger State Susie
SMITH, ALBERT & DOROTHY & ABEL, ELIZABETH SMITH, SILVER LAKE GUERNSEY FARM, MANITOWOC
Silver Lake Princess Jean 3-5 191-2X 3282 177
s. Commando's Prince of Manitou d. Harriet's Joretta of K. R.
WISCONSIN, UNIVERSITY OF, MADISON
U W Bonita Plebe Monogram 5-10 305-2X 12596 601
s. Beau Brummel's Monogram d. U W Bonita Plebe
ZIRBEL, LAWRENCE, UNION GROVE
Zirbels Comrade Bell 5-6 247-2X 6201 311
s. R. Lane's Proud Comrade d. Torrey Farm Blue Bell
Maple Lawn P Tillie 3-9 339-2X 6324 312
s. Hominy Hill Prosperity d. Maple Lawn S. Topsy
Nobles Renae of Summit 3-3 305-2X 8614 400
s. Curtiss Candy Noble Curtiss d. Grandvu Phil's Mildred
Channel Isles Ermina 3-3 305-2X 8477 361
s. Curtiss Candy Fabron d. Channel Isles Eugenia

CERTAINLY 1957 is the year to start your Guernsey herd on test !

LOWER FEES plus increased service keynote the present testing program, which now includes monthly prelisted test and production credit reports as well as sire summaries.

PUT YOUR HERD ON TEST TODAY !

Are You Helping

Put the CLASS* *in* CLASSIFICATION?

***(IN YOUR OWN HERD, TOO!)**

YOU ARE IF your herd is being classified regularly and, remember, studies have shown that Guernseys which classify "above-the-line" — Acceptable or better — generally produce more milk for longer periods.

BUILD PROFIT INTO YOUR HERD. Have regular classifications. Write us today to find out how easy it is !

THE AMERICAN GUERNSEY CATTLE CLUB

PETERBOROUGH, N. H.

WHAT THE COWS ARE DOING
ON ADVANCED REGISTER TEST

SPECIAL NOTE: The Sires and Dams are shown for each cow with the first published credit for each record. Decimals and the months' per cent of butterfat are omitted. When more than one month's credit is computed at the same time only the last month's credit will appear with cumulative totals. These credits are subject to verification and correction.

EXPLANATION OF SYMBOLS

¶ before a cow's name indicates three-times-a-day milking.

\# before a cow's age indicates completed record when less than 305 or 365 days.

No symbol appears before the cow's name if milked twice daily.

The credits of cows in a herd owned by individuals other than the herd owner are published with the herd owners credits. It is impossible to publish them separately.

OWNER AND RECORD	Age	Days	Mo.	Credit For Month Milk	Credit For Month Fat	Total Credit Milk	Total Credit Fat
ALLCOCK, D. R., JR., VIRGINIA VIEW FARM, RUSTBURG, VA.							
Milton Farms Mable	13-3	170	Jul	1259	62	8057	383
s. Clear Springs' Maxim King		d. Gem of Milton Lodge					
Quincy Peerless June	7-3	305	May	196	9	12190	546
Rivulet Valleys Minerva	6-5	242	Jul	859	42	8360	389
Midview Challengers Louise	5-4	217	Jul	757	35	8392	368
Royal Counts Grace	5-2	90	Apr	1023	44	3359	147
s. Clear Springs' Royal Count		d. Twin Brook Maxim Grace					
Quail Roost Ray Edith	4-9	209	Jul	905	44	8372	394
Hemlock Pioneer Hollirose	3-10	305	Jul	176	9	7519	371
Hill Girt Legacys Rita	#3-8	282	May	250	15	6302	326
Llan Fair Charmer Lada	4-5	126	Jul	957	46	4359	217
s. Coldspring's Noble's Charmer		d. Maxim's Ladarfield					
Champions Delia May	4-0	305	Jul	490	23	9726	489
s. Burkeville Valor's Champion		d. Butter King's Corintha					
Pebblebrooks H Harriet	3-1	305	Apr	417	27	7525	455
Quincy Freemans Poppy	4-6	258	Jul	698	32	7468	346
Precedent Perfection Matrona	3-9	198	Jul	1276	58	9784	441
Woodvale Badgers Content	#3-4	293	Jul	202	9	5730	262
Shoal Falls Nobleman Maggie	3-4	184	Jul	624	34	4689	239
s. Shoal Falls Golden Nobleman		d. Shoal Falls Donna Irene					
Lowendale Faithful Blanche	3-5	196	Jul	668	29	6690	290
Quincy Cavaliers Romance	3-10	149	Jul	1121	56	6466	308
s. Nyala King's Cavalier		d. Quincy Sailor's Winsome					
Quail Roost Lady Frond	2-10	305	Jul	525	34	6200	368
s. Quail Roost Master Max		d. Quail Roost Golden Frond					
Eskdale Barons Olivia	2-7	305	Jul	314	12	7225	314
Virginia View Heros Amy	2-1	279	Jul	443	23	4918	259
Virginia View Noblemans Anna	2-5	155	Jul	853	38	4791	209
s. Shoal Falls Golden Nobleman		d. Shoal Falls Donna Irene					
Burkeville Admirals Twilight	2-5	87	Jul	1188	53	3312	142
s. Quail Roost Proud Admiral		d. Midview Royal's Twilight					
Quincy Peerless Shirley	8-1	305	Mar	381	24	7835	450
Allan Manor R Clara	2-10	365	Feb	410	21	10008	461
DENNIS, J. M., DENNIS FARM, AMBOY, ILL.							
Dennis Farm Predictions Jill	7-2	365	Jul	183	9	12028	551
Dennis Farm Predictions Ora	7-1	365	Jun	347	19	13356	624
Dennis Farm Prediction Jewel	6-5	365	Apr	210	12	11030	575
Dennis Farm P Lilly	5-9	365	Apr	371	21	10513	541
Dennis Farm Mischief June	5-4	335	Sep	234	13	9554	485
Dennis Farm Mischief Idelle	5-5	293	Sep	850	42	11955	539
Dennis Farm Pre Jennifer	5-3	156	Sep	877	50	7670	422
s. McDonald Farms Prediction Boy		d. Warrior's Jenny Wren					
Dennis Farm High Ellenore	5-2	182	Sep	789	44	7381	379
s. McDonald Farms High Optimist		d. Dennis Farm Prediction Ellen					
Dennis Farm High Deloris	4-2	365	Apr	150	8	8826	381
Dennis Farm High Judy	3-6	365	Jul	639	33	9997	548
Dennis Farm High Jilna	3-1	305	Jul	91	5	9993	526
Dennis Farm High Oriole	#2-11	262	May	147	7	7215	372
Dennis Farm Fore Della	2-2	365	Jun	73	4	11997	575
Dennis Farm Fore Jane	2-2	305	Jul	220	11	8720	434
Dennis Farm Fore Suzann	2-2	264	Sep	682	35	9188	411
Dennis Farm Fore Darlene	2-0	293	Sep	429	24	9023	425
Dennis Farm Noble Dove	2-0	256	Sep	595	33	6589	326
Dennis Farm Fore Jean	2-1	214	Sep	560	34	5320	315
s. McDonald Farms Fore Noble Lad		d. Dennis Farm Prediction Jewel					
Dennis Farm High Dolly	2-2	365	Mar	609	33	10241	461
Dennis Farm Prediction Doris	6-4	365	Mar	332	20	12192	551
Dennis Farm Pre Jennifer	#4-3	357	Feb	163	10	10400	519
DINSMORE DAIRY COMPANY, DINSMORE, FLA.							
¶Dinsmore Mayroyal Sis	7-4	112	Nov	1023	53	4008	172
¶Dinsmore Maxmost Geneva	6-6	305	Oct	516	30	9898	482
¶Dinsmore Faymax Mathilda	7-1	82	Nov	1140	54	3262	142
s. Fayroyal's Maxim		d. Dimple of Golden Midlothian					
¶Dinsmore Levity Hazel	6-4	279	Nov	755	33	10873	388
¶Dinsmore General Gladine	#6-5	223	Sep	732	38	6953	339
¶Dinsmore Majestic Fayma	6-2	246	Nov	847	38	9506	385
¶Dinsmore Conqueror Lillian	5-11	287	Nov	753	45	9968	468
¶Dinsmore Royal Wilmett	5-8	365	Nov	226	11	13280	504
¶Dinsmore Noble Claudine	5-10	287	Nov	935	42	12248	467
¶Dinsmore Mayroyal Juliette	6-1	195	Nov	847	35	7717	272
¶Dinsmore Jury Linnie	5-6	323	Nov	852	49	12414	559
¶Dinsmore Royal Patsy	5-9	214	Nov	979	46	8239	321
¶Dinsmore Majestic Addie	5-1	305	Oct	200	10	10614	530
¶Dinsmore Conqueror Amelia	4-7	305	Oct	602	30	10957	470
Dinsmore Lady Lola	4-6	305	Oct	34	2	4911	258
¶Dinsmore Conqueror Idyl	4-9	270	Nov	545	33	7956	388
¶Dinsmore Rosemost Ida	4-5	356	Nov	681	39	12078	560
¶Riverview Golden Irene	4-4	200	Nov	958	50	7654	348
¶Dinsmore Jury Peggy	4-9	232	Nov	786	40	7870	339
¶Dinsmore Noble Cammie	4-5	305	Nov	88	5	10554	486
¶Dinsmore Jury Dottie	4-10	159	Nov	1103	46	6096	242
¶Dinsmore Mayroyal Sylph	4-6	287	Nov	1098	58	12946	619
¶Dinsmore Jury Delight	5-1	63	Nov	1103	46	2333	93
s. Dinsmore Juryman		d. Dinsmore Faymax Delia					
¶Dinsmore Mayroyal Janis	5-0	87	Nov	1364	60	3972	171
s. Foremost May Royalty		d. Butler Island Janice					
¶Dinsmore Jury Doraleen	4-6	271	Nov	857	46	10883	459
¶Camerons Independent Susie	5-1	53	Nov	1197	59	2089	100
s. Elm Farm Independent		d. Valor's Lady Gay					
¶Camerons Sonny Dawn	4-4	277	Nov	527	32	8572	408
¶Dinsmore Mayroyal Dinah	#4-6	207	Oct	82	3	7119	279
¶Dinsmore Conqueror Eltha	4-3	305	Nov	16	1	9902	446
¶Dinsmore Jury Louisa	4-1	305	Sep	436	19	10752	437
¶Camerons Valors Gem	5-4	365	Sep	93	4	10650	513
¶Dinsmore Conqueror Judith	3-10	365	Sep	265	16	10134	502
¶Dinsmore Mayroyal Jerry	4-10	33	Nov	1224	50	1321	54
s. Foremost May Royalty		d. Dinsmore Noble Jerry					
¶Dinsmore Mayroyal Bertelle	4-10	38	Nov	1110	47	1318	56
s. Foremost May Royalty		d. Dinsmore Holtra Bertelle					
¶Dinsmore Jury Marna	3-8	365	Sep	450	19	10675	411
¶Dinsmore Jury Quenella	#3-8	361	Sep	466	25	11754	606
¶Dinsmore Rosemost Hilma	#3-9	355	Oct	132	7	9630	479
¶Dinsmore Lady Wilna	4-9	39	Nov	923	43	1170	54
s. Quail Roost Master Mac		d. Dinsmore Royal Willow					
¶Dinsmore Mayroyal Hollyhock	4-6	104	Nov	1063	47	3733	165
s. Foremost May Royalty		d. Dinsmore Noble Holly					
¶Dinsmore Noble Rigolette	4-6	110	Nov	1118	46	4506	183
¶Milton Farms Royal Daffydill	4-6	107	Nov	1068	50	4154	193
¶Dinsmore Conqueror Vern	4-7	60	Nov	933	42	1851	75
s. Riegeldale Conqueror's Heir		d. Dinsmore Maxmost Verna					
¶Dinsmore Rosemost Nellie	4-1	240	Nov	881	44	8425	378
¶Dinsmore Mayroyal Genita	4-6	101	Nov	1095	41	4001	140
s. Foremost May Royalty		d. Dinsmore Maxmost Geneva					
¶Dinsmore Conqueror Candilla	3-7	365	Oct	363	21	9080	450
¶Dinsmore Actress Hermia	3-10	305	Nov	79	5	10390	517
¶Dinsmore Mayroyal Palotta	3-5	365	Sep	195	9	9213	406
¶Dinsmore Mayroyal Clove	#3-5	338	Sep	139	9	9155	471
¶Dinsmore Noble Gerda	3-11	220	Nov	715	38	7467	359
¶Dinsmore Actress Finette	4-4	64	Nov	955	42	1981	83
s. Fairlawn Actor's Emory		d. Dinsmore Queen Finnie					
¶Dinsmore Jury Maude	3-6	361	Nov	544	24	12028	483
¶Dinsmore Mayroyal Beatrice	3-7	305	Nov	46	2	10642	456
Dinsmore Noble Vera	3-10	243	Nov	502	26	6840	296
¶Dinsmore Conqueror Jezebel	3-6	305	Oct	514	32	10739	466
¶Dinsmore Noble Nella	3-10	210	Nov	789	37	7337	283
¶Dinsmore Noble Aleta	3-5	305	Sep	474	22	8157	354
¶Dinsmore Mayroyal Gana	3-7	291	Nov	862	49	10155	446
¶Dinsmore Mayroyal Lindina	3-3	365	Sep	563	29	10790	490
¶Dinsmore No Max Pina	4-3	36	Nov	1031	41	1201	48
s. Quail Roost No Max King		d. Dinsmore Mayroyal Pina					
¶Dinsmore Mayroyal Gentle	3-10	186	Nov	721	31	5023	191
¶Dinsmore Noble Evaline	3-4	305	Sep	555	28	8832	387
¶Dinsmore Mayroyal Flower Girl	4-1	75	Nov	1359	54	3284	125
s. Foremost May Royalty		d. Dinsmore Royal Flower					
¶Dinsmore Mayroyal Fondness	3-4	348	Nov	749	42	12331	541
¶Dinsmore Mayroyal Fascination	3-2	241	Nov	762	37	8026	312
¶Dinsmore Lady Delilah	3-7	241	Nov	762	37	8026	312
¶Dinsmore Rosemost Endymia	4-0	89	Nov	1010	49	3036	133
s. Dinsmore Rosemost		d. Dinsmore Mayroyal Emlyn					
¶Dinsmore Noble Jedetta	4-1	66	Nov	1220	47	2625	110
s. Quail Roost Noble Yeoman		d. Dinsmore Mayroyal Jedetta					
¶Dinsmore Mayroyal Lucia	3-7	244	Nov	777	44	9038	387
Dinsmore Noble Ishbel	3-3	305	Oct	187	14	5610	284
Dinsmore Noble Hopeful	3-8	207	Nov	708	36	6248	285
¶Dinsmore Jury Laverne	3-5	265	Nov	757	37	9049	364
¶Dinsmore Mayroyal Junie	3-6	208	Nov	993	50	8127	351
¶Dinsmore Mayroyal Jedettine	3-8	141	Nov	692	33	3961	163
¶Dinsmore Noble Joan	3-9	110	Nov	835	45	3392	168
Dinsmore Viscount Nona	3-2	305	Oct	290	20	6254	305
¶Dinsmore Mayroyal Mayflower	3-7	160	Nov	944	46	5317	211
Dinsmore Jury Emmeline	3-3	305	Oct	335	17	7457	316

¶Dinsmore Rosemost Susanna	3-11	76	Nov	1069	51	2674	118
s. Dinsmore Rosemost		d. Dinsmore Medico Susanna					
¶Dinsmore Mayroyal Jane	3-2	305	Sep	397	23	9162	438
¶Dinsmore Mayroyal Irenetta	3-10	75	Nov	942	36	2448	106
s. Foremost May Royalty		d. Dinsmore Jury Irenetta					
Dinsmore Jury Gloriana	3-1	305	Oct	255	14	8130	336
¶Dinsmore Conqueror Iona	3-6	196	Nov	841	53	6960	355
¶Dinsmore Mayroyal Julianna	3-8	129	Nov	1130	46	5533	207
Dinsmore Jury Plumosa	3-0	305	Sep	421	22	7651	327
¶Dinsmore Jury Winona	3-9	89	Nov	869	35	2662	99
s. Dinsmore Juryman		d. Dinsmore Mayroyal Willow					
¶Dinsmore Jury Winola	2-11	365	Oct	590	32	10308	475
¶Dinsmore Noble Nilla	3-6	161	Nov	862	45	5533	251
¶Dinsmore Jury Mandy	3-4	240	Nov	891	41	8545	358
¶Dinsmore Mayroyal Madonna	3-3	256	Nov	793	38	8958	405
¶Dinsmore Mayroyal Mabel	#2-11	345	Nov	342	17	12303	469
¶Dinsmore Rosemost Denese	3-8	76	Nov	1003	41	2581	104
s. Dinsmore Rosemost		d. Dinsmore Mayroyal Denese					
Dinsmore Actress Butterfly	3-5	169	Nov	756	36	4921	189
Dinsmore Jury Jequa	2-10	305	Sep	34	2	6269	278
¶Dinsmore Noble Rosula	3-7	94	Nov	853	42	2896	134
s. Quail Roost Noble Yeoman		d. Gayoso Lady Hazel					
¶Dinsmore Mayroyal Conchetta	3-1	293	Nov	765	37	9738	394
¶Dinsmore Noble Kangaroo	3-4	166	Nov	745	39	5058	231
¶Dinsmore Noble Berline	3-8	53	Nov	1132	43	1932	69
s. Quail Roost Noble Yeoman		d. Dinsmore Conqueror Berline					
¶Dinsmore Noble Justina	3-6	107	Nov	802	40	3203	147
s. Quail Roost Noble Yeoman		d. Dinsmore Jury Justina					
¶Dinsmore Jury Minnie	3-5	124	Nov	858	43	3888	175
Dinsmore Noble Loraine	2-9	305	Sep	318	17	6545	321
¶Dinsmore Mayroyal Virgie	3-7	48	Nov	1054	47	1619	72
s. Foremost May Royalty		d. Dinsmore Faymax Virgie					
¶Dinsmore Mayroyal Melissa	3-5	106	Nov	809	34	3411	153
¶Dinsmore Mayroyal Cutie	3-6	54	Nov	1337	50	2292	87
s. Foremost May Royalty		d. Dinsmore Jury Cutie					
¶Dinsmore Conqueror Sage	3-5	82	Nov	919	45	2802	130
s. Riegeldale Conqueror's Heir		d. Dinsmore Faymax Pepper					
¶Dinsmore Mayroyal Jasmine	2-5	365	Sep	289	15	7968	339
¶Dinsmore Mayroyal Fan	3-1	163	Nov	948	49	5621	265
Dinsmore Mayroyal Idalene	2-10	252	Nov	587	31	6152	263
¶Dinsmore Mayroyal Flirt	3-3	62	Nov	1256	45	2563	109
s. Foremost May Royalty		d. Dinsmore Queen Florette					
¶Dinsmore Jury Selby	3-4	45	Nov	1313	56	1845	79
s. Dinsmore Juryman		d. Dinsmore Majestic Secret					
Dinsmore Mayroyal Arlena	2-5	305	Sep	225	14	6550	312
¶Dinsmore Mayroyal Kamosa	3-3	40	Nov	1094	43	1335	53
s. Foremost May Royalty		d. Dinsmore Garfield Kamosa					
Dinsmore Meadow Idalia	2-7	297	Nov	494	28	7474	326
¶Dinsmore Jury Ardelle	3-1	126	Nov	807	41	3567	180
Dinsmore Milton Freida	#2-6	304	Nov	31	1	5928	265
Dinsmore Mayroyal Lita	2-4	305	Sep	37	1	6326	284
Dinsmore Jury Emeranda	2-4	305	Sep	141	8	6270	283
Dinsmore Rosemost Lena	2-11	145	Nov	522	26	2818	118
Dinsmore Conqueror Lelie	2-4	305	Oct	132	8	5910	295
¶Dinsmore Majestic Phillida	2-6	303	Nov	556	28	9685	390
Dinsmore Jury Enchantress	2-9	193	Nov	477	26	4157	227
Dinsmore Majesty Leucite	3-1	51	Nov	690	30	1191	52
s. Dinsmore Noble Majesty		d. Riegeldale Ferd's Leah					
Dinsmore Majesty Aurelia	#2-5	266	Oct	86	5	4528	216
Dinsmore Rose King Jolie	2-3	305	Sep	118	6	5914	242
¶Dinsmore Milton Adelaide	3-1	56	Nov	1167	44	2038	73
s. Foremost Royal Milton		d. Dinsmore Majestic Addie					
¶Dinsmore Mayroyal Rippling	3-0	98	Nov	1059	43	3486	129
s. Foremost May Royalty		d. Dinsmore Rosemost Rippling					
¶Dinsmore Milton Gladine	3-1	39	Nov	1026	44	1264	54
s. Foremost Royal Milton		d. Dinsmore General Gladine					
Dinsmore Majesty Gloretta	2-3	305	Oct	163	9	5847	290
Dinsmore Milton Glenetta	#2-5	297	Nov	177	10	4926	237
¶Dinsmore Noble Prudence	2-3	305	Oct	153	10	6269	283
Dinsmore Mayroyal Julie	2-1	305	Sep	42	1	8238	350
Dinsmore Milton Hilda	2-2	305	Sep	272	17	6013	305
Dinsmore Rosemost Edine	#2-2	296	Sep	33	2	4919	252
Dinsmore Milton Linda	2-4	301	Nov	451	23	5556	275
Dinsmore Milton Kip	2-5	276	Nov	308	21	5096	275
Dinsmore Meadow Elise	2-10	117	Nov	251	13	1230	63
Dinsmore Actress Jemima	2-3	305	Nov	159	9	5955	310
Dinsmore Jury Edytha	2-3	305	Nov	114	4	5298	204
Dinsmore Majesty Lynn	2-3	305	Oct	405	21	7186	302
Dinsmore Conqueror Elina	2-2	305	Oct	101	6	3807	182
Dinsmore Jury Fidelis	#2-3	303	Oct	182	11	2492	134
Dinsmore Conqueror Lehigh	2-3	305	Oct	187	14	5258	286
Dinsmore Actress Pattinette	2-2	305	Oct	189	10	6529	283
Dinsmore Milton Eva	#2-5	222	Oct	103	6	2871	142
Dinsmore Meadow Corne	2-4	300	Nov	283	16	5210	235
Dinsmore Meadow Blanchflower	#2-4	298	Nov	133	11	4734	235
Dinsmore Rosemost Hildi	2-3	302	Nov	381	22	6833	294
Dinsmore Meadow Marjorie	2-2	305	Oct	232	13	6571	330
Dinsmore Jury Julyna	2-4	286	Nov	527	29	6008	265
Dinsmore Noble Ive	2-9	134	Nov	599	31	3164	136
Dinsmore Jury Hillette	2-5	240	Nov	291	13	4654	205
Dinsmore Noble Flor	2-3	305	Nov	218	12	5865	256
Dinsmore Mayroyal Galeta	2-1	305	Oct	355	17	8153	326
Dinsmore Jury Dream	2-2	305	Oct	514	39	6750	322
Dinsmore Actress Ardis	2-1	305	Oct	296	16	6950	306
Dinsmore Mayroyal Butter Girl	3-6	118	Nov	458	23	2459	106
Dinsmore Jury Marivane	2-8	128	Nov	378	18	2107	78
Dinsmore Noble Duchette	2-8	131	Nov	501	24	2704	109
Dinsmore Noble Duchine	2-9	119	Nov	546	24	2573	93
Dinsmore Mayroyal Justine	#2-1	304	Oct	177	9	5939	254
Dinsmore Noble Opulent	2-9	94	Nov	696	33	2280	94
s. Quail Roost Noble Yeoman		d. Dinsmore Rosemost Opulent					
Dinsmore Mayroyal Zetta	2-8	129	Nov	564	20	2683	85
Dinsmore Noble Kewpie	2-0	305	Oct	217	11	5554	253
¶Dinsmore Actress Ina	2-8	129	Nov	955	49	4222	183
Dinsmore Jury Gertie	#2-4	151	Sep	40	1	2414	84
Dinsmore Noble Honeysweet	2-8	95	Oct	451	22	1538	65
Dinsmore Milton Jedettine	2-0	305	Oct	131	11	3384	179
Dinsmore Jury Echo	2-7	128	Nov	661	34	3217	134
Dinsmore Mayroyal Deanna	2-4	248	Nov	448	23	4317	187
Dinsmore Conqueror Agate	2-5	203	Nov	474	31	3824	187
Dinsmore Majesty Mabelle	2-8	112	Nov	316	15	1651	71
s. Dinsmore Noble Majesty		d. Dinsmore No Max Mabelle					
¶Dinsmore Majesty Danice	2-7	124	Nov	960	40	4091	156
Dinsmore Noble Barbara	2-5	181	Nov	699	34	4958	199
Dinsmore Noble Dew	2-3	245	Nov	708	34	7014	290
Dinsmore Mayroyal May Queen	2-0	305	Oct	311	14	5676	243
¶Dinsmore Mayroyal Verena	2-0	305	Nov	49	3	6691	316
Dinsmore Lady Babe	2-7	128	Nov	523	28	2584	121
¶Dinsmore Mayroyal Finetta	2-7	130	Nov	857	36	3921	146
¶Dinsmore Mayroyal Jessie	2-7	125	Nov	1025	38	4368	159
Dinsmore Milton Irenita	2-7	129	Nov	546	25	2832	113
¶Dinsmore Actress Foxy	2-7	127	Nov	1003	44	4274	164
Dinsmore Milton Hyhara	2-7	111	Nov	370	16	1661	61
s. Foremost Royal Milton		d. Dinsmore Royal Hildred					
Dinsmore Mayroyal Mantilla	2-7	126	Nov	389	15	2360	86
Dinsmore Conqueror Lucretia	2-7	129	Nov	541	25	2513	105
Dinsmore Conqueror Dorine	2-7	112	Nov	470	24	2025	97
Dinsmore Noble Vinta	2-3	246	Nov	496	26	4834	195
¶Dinsmore Milton Blondie	2-6	135	Nov	872	42	4447	187
Dinsmore Noble Dinah	2-6	128	Nov	609	25	3066	115
Dinsmore Lady Hiera	2-4	200	Nov	390	20	3125	146
Dinsmore Rosemost Miriam	2-6	131	Nov	496	26	2412	108
Dinsmore Milton Denese	2-7	97	Nov	627	24	2083	73
s. Foremost Royal Milton		d. Dinsmore Mayroyal Denese					
Dinsmore Rosemost Fawn	2-2	236	Nov	578	35	5930	310
Dinsmore Milton Tonie	2-6	137	Nov	493	24	2500	103
Dinsmore Milton Mouzette	2-6	109	Nov	561	23	2404	102
s. Foremost Royal Milton		d. Dinsmore Princess Muffett					
Dinsmore Mayroyal Fanna	2-6	121	Nov	407	20	2260	87
Dinsmore Jury Shilotta	2-5	137	Nov	573	25	3085	114
Dinsmore Conqueror Beryl	2-6	124	Nov	436	23	2093	89
Dinsmore Rosemost Roberta	2-5	140	Nov	536	28	2579	110
Dinsmore Milton Margot	#2-6	102	Nov	126	8	1113	58
s. Foremost Royal Milton		d. Dinsmore Majestic Margot					
Dinsmore Jury Sparkling	2-5	140	Nov	319	16	1999	89
Dinsmore Conqueror La Vanne	2-7	96	Nov	488	25	1862	91
s. Riegeldale Conqueror's Heir		d. Dinsmore Faymax Laverne					
Dinsmore Jury Enchantment	2-6	125	Nov	583	24	2512	91
Dinsmore Milton Darling	2-6	116	Nov	594	30	2628	108
Dinsmore Meadow Rodella	2-5	123	Nov	647	29	2869	123
Dinsmore Mayroyal Monell	2-6	93	Nov	643	32	2215	89
s. Foremost May Royalty		d. Dinsmore Conqueror Monell					
¶Dinsmore Mayroyal Bloom	2-5	127	Nov	595	29	2893	134
Dinsmore Mayroyal Treva	2-6	87	Nov	531	22	1723	70
s. Foremost May Royalty		d. Dinsmore Maxmost Trevaline					
Dinsmore Actress Vestella	2-4	145	Nov	623	30	3286	130
Dinsmore Jury Rose Maria	2-6	103	Nov	681	32	2476	122
s. Dinsmore Juryman		d. Knightongale Rose Maria					
Dinsmore Conqueror Daffydill	2-5	131	Nov	481	28	2653	131
Dinsmore Noble Elnora	2-6	99	Nov	514	18	2159	85
s. Quail Roost Noble Yeoman		d. Dinsmore Mayroyal Elnora					
Dinsmore Actress Versie	2-7	51	Nov	730	35	1241	56
s. Fairlawn Actor's Emory		d. Dinsmore Maxmost Vessie					
Dinsmore Mayroyal Marion	2-6	94	Nov	484	23	1624	68
s. Foremost May Royalty		d. Dinsmore Maxmost Marion					
Dinsmore Nobly Eltha	2-6	88	Nov	386	19	1349	61
s. Dinsmore Mayroyal Noble		d. Dinsmore Conqueror Eltha					
Dinsmore Nobly Eulalie	#2-4	55	Sep	73	2	469	13
Dinsmore Conqueror Dolly	2-5	117	Nov	802	36	3110	128
¶Dinsmore Albert Twilight	2-6	90	Nov	698	30	2293	84
s. Dinsmore Master Albert		d. Dinsmore Mayroyal Twilight					
Dinsmore Jury Dairy Maid	2-4	138	Nov	617	32	3039	134
Dinsmore Jury Goldenrod	2-5	91	Nov	455	21	1604	80
s. Dinsmore Juryman		d. Dinsmore Noble Goldenrod					
Dinsmore Actress Irma Jean	2-5	104	Nov	537	29	2160	112
s. Fairlawn Actor's Emory		d. Dinsmore No Max Irma Jean					
Dinsmore Mayroyal Polly	2-4	123	Nov	437	23	2180	96
Dinsmore Meadow Claudine	2-5	88	Nov	608	22	1966	86
s. Dinsmore Meadow King		d. Dinsmore Noble Claudine					
Dinsmore Mayroyal Lola	2-4	136	Nov	611	26	2999	112
Dinsmore Conqueror Echlin	2-4	127	Nov	392	17	1965	86
¶Dinsmore Albert Geraldine	2-3	146	Nov	794	33	4248	164
Dinsmore Conqueror Patricia	2-5	77	Nov	619	32	1691	85
s. Riegeldale Conqueror's Heir		d. Dinsmore Faymax Patricia					
Dinsmore Conqueror Sister	2-6	63	Nov	458	22	1163	46
s. Riegeldale Conqueror's Heir		d. Dinsmore Maxmost Sister					
Dinsmore Mayroyal Wilda	2-4	95	Nov	508	24	1509	66
s. Foremost May Royalty		d. Dinsmore Rosemost Wilda					
Dinsmore Milton Emma	2-5	75	Nov	436	20	1111	49
s. Foremost Royal Milton		d. Dinsmore Noble Emanuela					
Dinsmore Mayroyal Noblesse	2-4	104	Nov	524	25	2173	88
s. Foremost May Royalty		d. Dinsmore Rosemost Nola					
Dinsmore Mayroyal Linden	2-3	116	Nov	498	22	1923	79
Dinsmore Lady Marta	2-5	41	Nov	549	26	767	37
s. Quail Roost Master Mac		d. Dinsmore Queen Marta					
Dinsmore Milton Conovia	2-2	122	Nov	389	28	2316	117
Dinsmore Noble Gladys	2-3	97	Nov	695	29	2457	100
s. Quail Roost Noble Yeoman		d. Dinsmore Jury Gladys					
Dinsmore Mayroyal Alice	2-4	48	Nov	562	23	974	40
s. Foremost May Royalty		d. Dinsmore Conqueror Berline					
Dinsmore Conqueror Floradella	2-2	97	Nov	510	30	1880	105
s. Riegeldale Conqueror's Heir		d. Dinsmore Queen Flora					
Dinsmore Noble Candy	2-2	102	Nov	671	28	2503	92
s. Quail Roost Noble Yeoman		d. Dinsmore Mayroyal Candy					
¶Camerons Vesta Silver	4-7	80	Nov	994	48	2638	125
s. Dinsmore Vestryman		d. Alvarez's Silver Janie					
¶Camerons Vesta Bonita	3-9	178	Nov	741	36	5787	257
Dinsmore Milton Justinee	2-2	105	Nov	544	28	2112	87
s. Foremost Royal Milton		d. Dinsmore Jury Justina					
Dinsmore Actress Topsy	2-2	87	Nov	558	26	1902	82
s. Fairlawn Actor's Emory		d. Dinsmore Noble Topsy					
Dinsmore Conqueror Zerlina	2-2	51	Nov	564	22	953	38
s. Riegeldale Conqueror's Heir		d. Dinsmore Garfield Zelda					
Dinsmore Albert Colima	2-2	37	Nov	571	22	701	27
s. Dinsmore Master Albert		d. Dinsmore Colleen					
Dinsmore Noble Doreen	2-2	31	Nov	536	21	552	22
s. Quail Roost Noble Yeoman		d. Dinsmore Faymax Dorcas					

Dinsmore Albert Dorla	2-1	63	Nov	698	31	1406	60
s. Dinsmore Master Albert		d. Dinsmore Noble Doris					
¶Dinsmore Albert Toso	1-10	158	Nov	700	35	3870	164
Dinsmore Princess Pride	1-11	96	Nov	556	23	1911	74
s. Cameron's Valor's Majesty		d. Majesty's Princess Pride					
Dinsmore Meadow Clove	2-1	36	Nov	667	30	800	36
s. Dinsmore Meadow King		d. Dinsmore Mayroyal Clove					
¶Dinsmore Mayroyal Eleanor	2-6	179	Nov	827	43	5709	238
JOHNSON, ARNIE & BRUCE A., GRANGER, WASH.							
Rozacres Neasters Queen	6-7	334	Aug	711	36	11249	591
Valmere Nicias Ellen	5-8	97	Sep	1270	58	4539	203
s. Chicona Nicias		d. Princess Esther of Russellvale					
Rozacres Nella	4-8	202	Sep	745	43	6369	344
Rozacres Delia	4-3	308	Sep	638	30	10141	513
Rozacres Neva	4-6	188	Sep	828	40	7136	316
Rozacres Darling	4-8	136	Sep	843	38	4909	200
s. Rozacres Master		d. Rozacres Desire					
Rozacres Novelette	3-8	319	Aug	757	36	9680	513
Rozacres Napril	3-6	333	Sep	452	25	9194	503
Rozacres Neasterette	3-4	305	Aug	133	7	8226	482
Rozacres Donna	2-3	365	Aug	200	12	6711	395
Rozacres Nollene	2-3	365	Aug	169	10	6887	400
Rozacres Dandelion	2-10	54	Sep	1011	52	1774	92
s. Rozacres Marksman		d. Rozacres Desire					
Rozacres Norline	2-7	86	Sep	980	49	3089	148
s. Rozacres Marksman		d. Rozacres New Year					
Rozacres Dora	2-3	78	Sep	935	48	2524	131
Rozacres Natalie	2-11	365	Aug	222	14	7000	447
Rozacres Norma	4-11	365	Jun	150	11	7786	543
LANKART, C. S., LANKART FARM, WACO, TEXAS.							
Kadockadee Uranium Desire	8-0	305	Jul	52	2	8201	404
Brazos Valette	8-5	209	Nov	682	31	8006	324
s. Grassland Valsequel Star		d. Jo-Mar Governor's Damsel					
Brazos Kings Radiance	7-4	235	Nov	901	53	9505	426
Foremost Footprints Tosca	7-9	365	Nov	392	20	12938	579
Whippernock Osiris Heloise	6-1	365	Nov	65	3	11781	549
Norths Hornet Jewel	5-10	365	Aug	323	13	9379	475
Seco G I Roxie	6-11	362	Nov	704	39	14767	687
Norths Pre Jessie	5-3	305	Oct	267	16	10333	520
Whippernock Osiris Melba	5-4	345	Nov	269	15	11420	536
Dairylou Dixieland Flip	5-3	354	Nov	409	20	14610	666
Brazos Kings Marimae	6-9	246	Nov	456	26	7478	311
Brazos D Janrose	5-11	340	Nov	485	26	10236	461
Brazos D Starlight	5-8	348	Nov	140	8	8464	371
Brazos D Harriett	5-2	365	Aug	912	48	12791	658
Northern Verna	4-5	365	Sep	196	11	9012	451
Brazos Kings Jane	5-4	134	Oct	1118	38	6030	232
s. Sierra Manor King's Gallant		d. Tarbell Farms Peerless Jane					
Walker Farms Piper Wissy	5-2	45	Nov	1643	105	2395	162
s. Flying Horse Royal Piper		d. Lea Vendetta Wilma					
Cloverland Levitys Celeste	3-7	365	May	482	26	10872	531
'Brazos Kings Starbright	#4-10	224	Oct	94	4	4871	208
Brazos Kings Angela	4-5	287	Nov	123	6	8244	334
Brazos D Josephine	3-4	365	May	573	27	11171	521
Brazos Kings Ramona	3-5	305	Jun	21	1	6578	335
Brazos J Cs Ruby	4-0	242	Oct	915	49	8112	418
Maple Lane Masters Belle	3-4	365	Jun	36	2	9610	494
Hardman Cor Talon	3-5	302	Nov	359	22	7413	359
Walker Farms Lady Rosalie	3-0	365	Aug	84	4	61839	301
Franchester K H Iona	3-7	148	Nov	806	48	5485	262
s. Franchester Kella's Henchman		d. Franchester Free Iona					
Wethersfield Honoria	2-4	365	Sep	29	1	6340	324
Brazos C C Gilda	3-6	365	Oct	47	2	8265	465
Brazos C C Joann	3-4	365	Oct	377	23	9097	518
Brazos J Cs Moonbeam	3-6	245	Oct	363	16	9403	384
s. Brazos J. C.'s Footprint		d. Brazos D. Starlight					
Brazos Kings Madeline	3-7	212	Oct	791	39	7316	329
Brazos Kings Renata	3-9	184	Nov	765	46	6404	299
s. Sierra Manor King's Gallant		d. Seco G. I. Roxie					
Brazos Kings Anita	3-6	272	Nov	507	30	9413	438
Brazos Kings Gerda	3-5	305	Nov	700	44	10397	510
Brazos Kings Stella	3-4	318	Nov	492	31	10891	524
Brazos J Cs Mona	3-7	187	Oct	602	22	5807	239
s. Brazos J. C.'s Footprint		d. Brazos Lady Mozelle					
Brazos Kings Margarette	3-8	198	Nov	792	47	7080	319
s. Sierra Manor King's Gallant		d. Brazos Lady Questa					
Brazos C C Lela	2-7	365	May	614	30	12111	555
Brazos C C Favorite	3-1	362	Nov	673	41	10122	494
Brazos J Cs Rilma	2-5	365	May	147	7	9929	460
Brazos C C Gem	2-8	365	Nov	57	4	7356	435
Lake Louise Aurora Molly	2-11	324	Nov	638	38	8725	455
Maple Lane Sheiks Bella	#2-6	253	Jul	1		5019	312
Seco Kings Pauline	2-2	294	Nov	576	41	7730	372
Brazos C C Gayette	2-8	300	Oct	756	36	9817	524
Brazos Southern Juniper	2-4	365	Oct	51	2	7198	328
Brazos J Cs Faith	3-0	121	Nov	851	52	3871	200
s. Brazos J. C.'s Footprint		d. Brazos D. Faithful					
Brazos C C Jobelle	2-6	251	Nov	630	40	6186	310
Brazos C C Ramona	2-3	305	Oct	96	4	7368	338
Brazos Southern Patricia	2-1	343	Nov	598	31	8474	378
Brazos C C Wistaria	2-5	148	Nov	936	57	5475	266
s. Douglaston Coranado Challenger		d. Walker Farms Piper Wissy					
Cloverland Levitys Celeste	4-10	93	Nov	975	52	3260	167
s. Gayoso Coronation Levity		d. Cloverland Maxim Pri. Celeste					
Brazos D Josephine	4-5	151	Nov	809	46	5128	252
s. Langvalley Eastern Dynamo		d. Tarbell Farms Peerless Jane					
Brazos J Cs Rilma	3-8	124	Nov	1057	53	5087	226
s. Brazos J. C.'sFootprint		d. Duke's Memory Buttercup					
LIEBERS, O. H. & SON, "SKYLINE", LINCOLN, NEBR.							
Skyline Kings Grace	#7-10	280	Aug	517	26	9492	469
Skyline Kings Thelma	#7-9	302	Oct	189	13	6738	345
Skyline Kings Gratitude	7-4	297	Oct	606	42	11473	631
Skyline Distinctives Vanity	#7-1	292	Oct	136	8	8630	399
Skyline Triumphs Honoria	6-11	260	Oct	792	43	10478	519
Skyline High Gaiety	#4-5	302	Aug	299	21	8915	475
Skyline Beacons Mandy	4-1	226	Oct	696	39	8456	392
Skyline Kadi Fortune	3-11	244	Aug	527	23	7565	371
Skyline High Audrey	3-6	305	Sep	92	5	9738	476
Skyline High Lyda	3-7	305	Oct	112	7	6835	365
Skyline Distinctives Reva	3-8	260	Oct	363	22	6816	354
Skyline High Gilda	3-9	192	Oct	471	34	5023	268
Skyline Distinctives Violet	#3-5	299	Oct	378	22	9538	484
Skyline Distinctives Lotus	3-9	166	Oct	696	37	6033	274
Skyline High Talent	#3-6	231	Sep	262	14	5327	269
Skyline High Treasure	3-8	214	Oct	464	26	4560	216
Skyline Dist Gilda	3-8	153	Oct	682	40	5744	285
s. McDonald Farms Distinctive		d. Skyline King's Graceful					
Skyline Le Rosana	3-7	150	Oct	726	39	5719	291
s. McDonald Farms Le Skyline		d. Skyline High Rona					
Skyline Distinctives	3-4	169	Oct	594	32	4973	219
Skyline High Gingle	2-6	305	Aug	346	20	8005	410
Skyline Les Venus	#2-3	295	Aug	763	35	8689	391
Skyline Les Grandee	2-8	199	Oct	769	43	6391	314
Skyline Gracelee	2-4	250	Oct	781	37	8877	398
Skyline High Honeybloom	2-5	177	Oct	630	37	5091	240
LOYD, FRANK STONE, LAUREL CLIFF FARM, MONROE, VA.							
¶Laurel Cliff Blanche	11-1	229	Nov	860	42	10204	433
¶Laurel Cliff Miss Laura	8-3	70	Nov	1599	73	3927	189
s. Western Glow Achievement		d. Laurel Cliff Helen					
¶Laurel Cliff Miss Queena	8-0	91	Nov	1336	50	4542	175
s. Western Glow Achievement		d. Laurel Cliff Blanche					
¶Laurel Cliff Miss Karen	7-0	123	Nov	1375	52	6555	228
s. Western Glow Achievement		d. Laurel Cliff's Bill's Kate					
¶Laurel Cliff Alicia	#5-10	302	Nov	528	25	11643	472
¶Laurel Cliff Miss Pauline	5-5	305	Oct	439	25	11347	540
¶Laurel Cliff Miss Sylvia	5-1	305	Aug	629	32	11953	517
¶Laurel Cliff Laurette	5-8	196	Nov	1050	40	9345	376
s. Laurel Cliff Danger		d. Laurel Cliff Miss Laura					
¶Laurel Cliff Ellen	5-6	187	Nov	947	50	7714	349
s. Nate Sequel of Laurel Cliff		d. Laurel Cliff Miss Evelyn					
¶Laurel Cliff L Winnie	5-4	110	Nov	1363	54	5690	209
s. Laurel Cliff Lorenzo		d. Laurel Cliff Miss Winnie					
¶Laurel Cliff Miss Jenny	4-4	305	Oct	125	5	12019	528
¶Laurel Cliff Infanta	4-9	226	Nov	853	50	9313	434
¶Laurel Cliff Miss Prudence	4-9	207	Nov	1168	60	10270	467
s. Western Glow Achievement		d. Laurel Cliff Phyllis					
¶Laurel Cliff Miss Tillie	4-9	146	Oct	594	27	7456	305
s. Western Glow Achievement		d. Tina of Laurel Cliff					
¶Laurel Cliff Miss Flo	4-3	305	Oct	559	32	13620	603
¶Laurel Cliff Miss Rosalyn	3-8	305	Jul	25	1	11764	531
¶Laurel Cliff Miss Francess	3-6	305	Nov	519	23	12828	577
¶Laurel Cliff Miss Bess	3-3	305	Oct	143	7	11666	569
¶Laurel Cliff Ken Mabel	3-5	282	Nov	226	13	8617	388
¶Laurel Cliff Winniette	3-6	257	Nov	665	32	10489	470
¶Laurel Cliff Ken Sylvia	3-4	305	Nov	193	9	10738	423
¶Laurel Cliff Miss Isobel	3-7	136	Nov	958	46	5200	223
s. Western Glow Achievement		d. Laurel Cliff Irma K					
¶Laurel Cliff Miss Agatha	3-7	122	Nov	1135	52	5723	236
s. Western Glow Achievement		d. Laurel Cliff Agatha					
¶Laurel Cliff Miss Leila	3-5	144	Nov	1196	50	6969	256
s. Western Glow Achievement		d. Laurel Cliff Leila					
¶Laurel Cliff Ken Ursula	3-5	305	Jun	136	7	9896	466
¶Laurel Cliff Ken Helen	2-5	305	Jun	328	12	11499	433
¶Laurel Cliff Miss Drucy	3-7	305	Nov	645	34	12989	596
¶Laurel Cliff Ken Neta	3-4	274	Nov	989	49	12580	555
¶Laurel Cliff Miss Primrose	#2-6	282	Jun	645	33	7873	389
¶Laurel Cliff Miss Nina	2-5	305	Jul	92	4	11627	517
¶Laurel Cliff Ken Queena	3-3	137	Nov	1356	48	7194	278
s. Laurel Cliff Kenneth		d. Laurel Cliff Miss Queena					
¶Laurel Cliff Miss Lottie	3-1	161	Nov	1067	53	7050	303
s. Western Glow Achievement		d. Laurel Cliff Lottie					
¶Laurel Cliff Ken Opal	2-4	305	Sep	52	2	8903	381
¶Laurel Cliff B I Leila	2-9	161	Nov	1036	46	6449	261
s. Coldspring's B. R. Inkis		d. Laurel Cliff L. Leila					
¶Laurel Cliff Miss Infanta	2-1	305	Sep	154	8	9579	479
¶Laurel Cliff Ken Star	#2-1	220	Jun	360	17	5383	224
¶Laurel Cliff Ken Ilarae	2-2	305	Nov	92	4	10468	476
¶Laurel Cliff Miss Dulcette	2-2	305	Oct	556	27	11739	515
¶Laurel Cliff B I Diana	#2-1	242	Jul	596	29	7803	368
¶Laurel Cliff B I Tillie	2-8	142	Nov	991	46	5760	273
s. Coldspring's B. R. Inkis		d. Laurel Cliff Miss Tillie					
¶Laurel Cliff Miss Hazel	2-7	136	Nov	1180	59	6384	276
s. Western Glow Achievement		d. Irma of Laurel Cliff					
¶Laurel Cliff B I Irma	#2-0	286	Oct	208	16	7925	402
¶Laurel Cliff Ken Christine	2-5	147	Nov	858	42	5093	220
s. Laurel Cliff Kenneth		d. Laurel Cliff Miss Christine					
¶Laurel Cliff Miss Ilarae	2-7	97	Nov	1140	44	3871	156
s. Western Glow Achievement		d. Laurel Cliff Ilarae					
¶Laurel Cliff Ken Kate	2-5	144	Nov	816	36	4348	194
s. Laurel Cliff Kenneth		d. Laurel Cliff Miss Karen					
¶Laurel Cliff Miss Blanche	2-5	110	Nov	898	41	3836	157
s. Western Glow Achievement		d. Laurel Cliff Blanche					
¶Laurel Cliff B I Phyllis	2-0	247	Nov	842	39	9322	410
Laurel Cliff Miss Maisy	2-5	56	Nov	972	36	1744	64
s. Western Glow Achievement		d. Laurel Cliff Maconette					
¶Laurel Cliff Ken Wanita	2-2	73	Nov	1009	35	2462	103
s. Laurel Cliff Kenneth		d. Laurel Cliff L. Winnie					
¶Laurel Cliff B I Opal	2-1	88	Nov	812	34	2718	109
s. Coldspring's B. R. Inkis		d. Laurel Cliff Miss Opal					
¶Laurel Cliff Ken Ursula	2-5	100	Nov	1177	56	4441	193
s. Laurel Cliff Kenneth		d. Laurel Cliff Miss Ursula					
¶Laurel Cliff Miss Nina	3-5	82	Nov	1256	55	3578	142
s. Western Glow Achievement		d. Laurel Cliff Bill's Nina					
MANGAS, CLAUDE L., SUNNYDALE FARM, UNION CITY, IND.							
Ohinola Farms Lady	8-10	305	Sep	180	7	10379	412
Sunnydale Dons Starlee	7-4	305	Oct	100	4	9870	409
Sunnydale Leaders Beautiful	6-11	283	Oct	380	20	7998	396
Sunnydales Leaders Flo	6-3	223	Oct	791	45	8168	387
Dun His Hilda of Centaur	4-7	31	Oct	1678	77	1678	77
s. Langwater Centaur		d. Dun-Hi's Ann of Pontiac					
Sunnydale Leaders Polka	3-3	269	Oct	649	25	8765	350
Stanruth Leaders Charming	3-5	229	Oct	640	33	6939	320
Sunnydale Kings Chime	3-11	38	Oct	1430	64	1721	77
s. Franchester King's Pacemaker		d. Sunnydale Leader's Melody					
Sunnydale Leaders Beauty	3-0	305	Sep	58	2	8385	348
Katy of Stewart Farms	2-1	305	Sep	176	8	6522	334

Sunnydale Kings Patricia	2-0	290	Oct	380	17	5982	264
Sunnydale Kings Rhea	2-5	149	Oct	749	30	4098	170
Sunnydale Kings Lucile	2-1	189	Oct	480	25	4416	213
Sunnydale King's May	2-4	34	Oct	951	39	1034	42
s. Franchester King's Pacemaker		d. Feature's Jane					
Greenhaven Farms Patty	3-5	21	Oct	651	28	651	28
s. Curtiss Candy Levity Parbs		d. Greenhaven Patty Lou					
Kingendale Phils Fides	2-10	305	Aug	81	4	6286	351
Dun His Hilda of Centaur	3-6	305	Jul	89	4	8840	444
MAY, JOHN H., JR. & GEORGE H., MAYBROOK FARM, LAGRANGEVILLE, N. Y.							
Maybrook Princess Ladybird	2-5	305	May	700	32	7079	329
Maybrook Princess Zella	2-5	[illegible]	May	751	36	7418	315
Maybrook Nesta	2-4	284	Apr	494	25	6066	316
Maybrook Dainty June	2-6	210	Apr	576	27	4716	217
Maybrook Princess Constance	2-6	265	Jun	1057	52	8501	357
Old Meadow Ivy	2-3	179	Apr	501	23	4089	168
Maybrook Boys Jeanette	2-4	273	Jun	880	42	7672	330
Maybrook Corsican Connie	5-3	305	Jan	113	5	11120	547
Maybrook Princess Laverne	2-2	365	Jan	278	15	8797	415
McGLOTHLIN, G. H., WILLOW VALLEY FARM, RUSH, KY.							
Willow Valley Delora	2-11	305	Sep	196	11	6972	366
Willow Valley Roberta	2-4	305	Sep	98	4	7393	292
Willow Valley Favorite	3-0	33	Oct	1026	43	1081	45
s. Graceland Bomber's Valor		d. Supermost Faith					
Willow Valley Flora	2-5	242	Oct	580	33	6610	297
Willow Valley Nancy Jo	2-10	39	Oct	1106	46	2212	92
s. Graceland Heritor's Dan		d. Willow Valley Marian's Lyda					
Willow Valley Dortha Lee	2-10	25	Oct	846	34	846	34
s. Graceland Heritor's Dan		d. Willow Valley Lucille					
Willow Valley Agnes	2-9	31	Oct	1177	54	1177	54
s. Graceland Heritor's Dan		d. Willow Valley Dassel					
Willow Valley Geraldine	2-8	41	Oct	964	41	1283	55
s. Graceland Heritor's Dan		d. Willow Valley Jessie					
Willow Valley Terry	2-8	43	Oct	968	34	1345	48
s. Graceland Heritor's Dan		d. Willow Valley Dottie					
Willow Valley Dolly	2-8	28	Oct	682	23	682	23
s. Graceland Heritor's Dan		d. Willow Valley Maid					
Willow Valley Sussie	2-10	305	Jul	456	25	5373	263
Willow Valley Estella	2-11	305	Aug	95	5	7800	401
Willow Valley Janice	2-10	305	Jul	523	28	5737	296
Willow Valley Sapphire	#2-10	286	Aug	57	3	5236	[illegible]
Willow Valley Nannette	2-8	305	Jul	558	29	6918	317
Willow Valley Frieda	2-7	305	Aug	130	6	7531	326
Willow Valley Alice	2-6	305	Jul	505	26	8532	273
Willow Valley Iona	#2-3	[illegible]	Aug	441	24	6042	287
MILLER, MERLE, VALLEY PRIDE FARM, BURLINGTON, WASH.							
Valley Prides Nancy Lou	13-2	115	Sep	951	48	4925	241
s. Lad's Phyllister of Middale		d. Nancy Ann of Valley Pride					
Valley Prides Sonja	9-3	247	Sep	956	53	9957	498
Valley Prides Carolene	5-9	75	Sep	1533	73	4128	201
s. Wandamere Maryann's Magic		d. Valley Pride's Caroline					
Valley Prides Debra	5-1	172	Sep	870	49	6154	334
Valley Prides Chaquita	4-6	305	Aug	320	19	9278	567
Valley Prides Nikki	4-7	102	Sep	1213	57	5133	237
s. Wandamere Maryann's Magic		d. Valley Pride's Nora					
Riverview B C Cherry	2-7	285	Sep	821	48	9905	510
Valley Prides Nancy Ann	3-2	251	Sep	495	33	7415	395
Valley Prides Adel	2-11	169	Sep	858	39	5546	237
Valley Prides Elberta	2-3	365	Sep	123	7	8622	474
Valley Prides C Narkeeta	2-6	288	Sep	742	36	8778	397
Valley Prides Sparkle	2-10	101	Sep	958	45	3647	160
s. Western Glow Man O'War		d. Valley Pride's Semonne					
Valley Prides C Pitti Sing	2-4	254	Sep	799	39	7404	367
Valley Prides Stella	2-2	261	Sep	783	46	8198	414
Valley Prides Hildie	2-0	81	Sep	945	53	2634	136
s. Wyno Beau's The Dean		d. Valley Pride's Happiness					
Valley Prides Velma	2-0	55	Sep	1067	49	1877	86
s. Nyala Ermine's Bonanza		d. Prestdale T. Victoria					
Valley Prides Niccolette	2-4	365	Aug	196	12	8715	479
Valley Prides C Bonita	3-5	305	Jul	594	29	8096	397
Valley Prides C Nada	2-3	305	Jul	156	7	7248	328
MILNE, JOHN L. & A. CHARLOTTE, KENNERSLEY FARM, CHURCH HILL, MD.							
¶Lauxmont Melody	7-8	319	Oct	1464	68	18489	815
Valleyrun Kinsmans Glow	6-11	110	Oct	1008	55	4059	202
s. Langwater Kinsman		d. Maple Lane Africander's Glow					
Glenburnie K Hilda	2-11	305	Oct	327	14	10955	483
Kennersley Dora	2-7	275	Oct	636	42	7563	429
Pipe Creek Milbette	2-1	235	Oct	691	40	6759	312
Marlboro Winstons Mazie	2-7	61	Oct	830	40	1599	78
s. Marlboro Winston		d. Marlboro Princess May					
Kennersley Eudora	2-6	121	Oct	592	42	2880	177
s. McDonald Farms High Oneida		d. Grayce Farms F. S. Eudora					
Kennersley Argos Sibyl	2-2	211	Oct	671	[illegible]	6000	248
Kennersley Royal Linda	2-5	107	Oct	530	30	2433	134
s. Churn Creek's Noble Royal		d. Valleyrun Kinsman's Linda					
Kennersley Argos Neda	2-4	89	Oct	698	35	2301	101
s. Blakeford Argonot		d. Valleyrun Kinsman's Neda					
Kennersley Royal Rosebud	2-4	81	Oct	770	33	2208	87
s. Churn Creek's Noble Royal		d. Valleyrun Kinsman's Rosebud					
Kennersley Maid	2-1	103	Oct	868	40	3076	135
s. Clearbranch Hero's Moonlight		d. Clearbranch Noble's Maid					
Kennersley Royal Heidi	2-0	22	Oct	687	26	687	26
s. Churn Creek's Noble Royal		d. Mt. Ararat Royal Heidi					
Kennersley Argos Jewel	2-5	201	Oct	614	28	5433	222
Kennersley L Aiglon Alpha	2-11	285	Oct	490	24	6833	311
Kennersley L Aiglon Nectar	2-10	291	Oct	927	47	10152	473
Kennersley Argos Penny	2-6	222	Oct	419	23	4761	217
Kennersley Sentinel Alma	3-0	29	Oct	1168	39	1168	39
s. Fairlawn Actor's Sentinel		d. Kennersley Bonny Alma					
Kennersley Argos Natalie	2-10	100	Oct	646	30	2356	108
s. Blakeford Argonot		d. Hess Lehigh Farms Natalie					
Kennersley Argos Marigold	2-3	219	Oct	313	16	4093	187
Kennersley Argos Myra	2-10	117	Oct	684	41	3028	161
s. Blakeford Argonot		d. Marengo's Myra					
Osborne Hill Per Esther	5-6	305	Jul	118	5	7215	365
Pri Acquas Merry Lita	4-11	305	Jul	404	23	7901	369
Glenburnie Regents Lotus	3-[illegible]	305	Aug	311	14	7597	[illegible]
Kennersley L Aiglon Rosepetal	2-[illegible]	305	Aug	768	40	9755	463
Kennersley Royal Molly	2-0	305	Aug	76	3	6312	286
MISSOURI, UNIVERSITY OF, FOREMOST GUERNSEYS, COLUMBIA, MO.							
¶Foremost J Cs Daisy May	7-1	333	Nov	715	31	13528	616
Brooklands J C Bridget	8-5	169	Nov	965	43	6987	270
¶Foremost J Cs Quality	6-10	295	Nov	766	41	11078	531
¶Foremost Footprints Nella	6-4	236	Nov	1225	57	13023	563
¶Foremost J Cs Trixie	6-2	260	Nov	837	41	10803	499
¶Foremost J Cs Lassie	6-3	237	Nov	1242	55	12191	543
¶Foremost Footprints Africanda	6-0	296	Nov	[illegible]	21	12859	565
¶Foremost Footprints Faithful	5-11	331	Nov	547	24	12652	584
Foremost Comets Sallie Lou	6-1	180	Nov	820	44	7079	327
¶Foremost Comets Patty Marie	5-6	304	Nov	853	47	12876	660
Foremost J Cs Faithful	5-8	150	Nov	805	37	5324	216
Dinsmore Mayroyal Wilmette	5-7	74	Nov	1155	51	2968	131
s. Foremost May Royalty		d. Dinsmore Royal Willow					
Foremost J Cs Nirene	3-10	249	Nov	758	34	8973	409
¶Foremost Footprints Marguerite	3-10	214	Nov	866	46	9287	446
¶Foremost J Cs Cynesta	4-10	325	Nov	728	32	12848	589
¶Foremost Comets Nellie	5-2	197	Nov	1031	49	8798	400
¶Foremost J Cs Rilma	4-8	305	Nov	139	5	14071	602
Foremost J Cs Bridget	4-5	150	Nov	753	42	5227	234
Foremost Footprints Gardenia	4-5	132	Nov	893	50	4610	193
¶Foremost Q F Lou	3-10	300	Nov	256	12	8053	434
¶Foremost Sapphira	3-9	200	Nov	845	41	8052	364
Foremost Footprints V La Noce	3-2	359	Nov	698	38	12283	575
Foremost Resume	3-0	305	Nov	64	2	9624	425
Foremost Footprints Louise	3-1	291	Nov	470	23	8795	418
¶Foremost Footprints Rancie	3-2	305	Nov	315	15	11807	574
¶Foremost J Cs E Ina	3-1	206	Nov	1376	57	10220	424
¶Foremost J Cs Marjorie	3-3	133	Nov	1238	56	6452	280
Foremost J Cs R Sallie Lou	3-3	119	Nov	878	53	4409	196
s. Foremost J. C.		d. Foremost Royal's Sallie Lou					
Foremost J Cs Qualitina	3-3	48	Nov	1163	46	1784	71
s. Foremost J. C.		d. Foremost Footprint's Quality					
¶Foremost Footprints Nellie	2-10	198	Nov	952	43	7852	357
¶Foremost J Cs Quaffodilla	2-3	305	Nov	974	45	12423	582
Foremost J Cs F Keepsake	2-3	273	Nov	529	28	6442	308
Foremost J Cs Sigrid	2-2	274	Nov	832	37	8877	395
Foremost Gallant Scintila	2-6	137	Nov	833	42	4719	223
Foremost Missourian Qualina	2-3	56	Nov	1106	44	1999	88
s. Foremost Missourian		d. Foremost J. C.'s Qualina					
Foremost Footprint 28th D May	2-2	191	Nov	730	39	6099	268
¶Foremost Footprints Roberta	3-1	334	Nov	736	37	12593	591
Foremost Acmes Gardenia	9-6	365	Oct	890	40	15634	721
¶Foremost Acmes Alexandra	5-10	305	Sep	369	18	10454	493
Foremost J Cs Therma	4-6	305	Sep	370	17	7471	375
NORRIS, A. O. & LUCILE, WEST SALEM, OHIO.							
O Kay Candy Sally	6-5	244	Nov	881	39	9401	368
O Kay Candy Minnie	5-6	211	Nov	871	44	8340	369
O Kay Candy Mary	5-3	203	Nov	962	53	9144	412
Cedar Brook Colonel Butterfly	4-6	242	Nov	742	49	9350	473
OKay C. Patsy	2-8	81	Nov	976	43	2770	124
s. Curtiss Candy Proud Cadet		d. O Kay Levity Primrose					
O Kay C Sara	2-4	185	Nov	924	46	7113	308
O Kay C Ophelia	2-1	101	Nov	889	43	3360	146
s. Curtiss Candy Proud Cadet		d. O Kay Candy Oleta					
O Kay Larrys Satellite	2-1	32	Nov	926	42	976	44
s. Wey Acres Concentrate's Larry		d. O Kay Candy Sunset					
O Kay Candy Sunbeam	4-5	305	Sep	298	14	11511	598
O Kay C Sunlight	2-3	305	Sep	703	35	9592	473
OVEN, HELEN C., JERRY OVEN FARM, ENID, OKLA.							
Sun Farms Esquires Lassie	9-9	199	Oct	893	50	8319	397
Oven Girlies Quemence	7-11	305	Sep	155	7	8721	443
Maple Lane Supremes Beatrice	5-11	183	Oct	464	29	5346	273
Oven Ednas Select	5-11	237	Oct	795	44	8332	426
Oven Monas Sparkle	5-11	134	Oct	541	18	4690	190
Oven Jules Shirley	5-10	109	Oct	996	51	4266	198
s. Seco Imperial Colonel		d. Oven's Princess Jule					
Ovens Melody Twinkle	5-5	82	Oct	1022	40	2902	127
s. Kitchener Fearless James		d. Oven Mayflower's Melody					
Larry Dons Actress	4-7	177	Oct	1197	46	8241	361
Lily Lane Lads Vedenna	4-4	245	Oct	682	39	7973	408
Ovens Alimony Patrician	4-7	191	Oct	1045	49	8728	440
Ovens Ultra	3-3	305	Oct	152	8	6654	365
Larry Dons Deanna	#3-8	89	Sep	903	46	2933	137
s. Boehle's King's Star		d. Jo-Mar Fashioner's Deanna					
Oven Princess Vanity	3-6	47	Oct	638	26	1073	45
s. Franchester Free Emory		d. Oven's Jule's Princess					
Oven Princess Vinita	3-2	145	Oct	856	42	5101	231
Ovenas Valentine	2-10	218	Oct	737	34	5770	290
Oven Lotus Victoria	2-10	146	Oct	640	30	4128	186
Oven Jubilees Veda	#1-8	262	Sep	444	27	5429	291
Oven Jules Venora	2-9	75	Oct	770	33	2071	92
s. Oven Topsy's Radium		d. Oven's Princess Jule					
Oven Seniorita Vicki	2-5	144	Oct	876	39	4644	226
Oven Trixies Winnie	#2-2	146	Oct	732	33	4250	171
Oven Melodys Ulabelle	3-10	258	Sep	729	43	8685	439
Oven Mays Uphemia	#3-11	214	Sep	257	12	6569	320
Kaye Allard Toni	#2-11	268	Sep	134	7	4808	206
Larry Dons Lucille	#2-6	284	Sep	44	3	5220	283
Ovens Princess Questa	8-2	305	Aug	45	2	9525	510
Oven Princess Vanity	#2-5	244	May	381	15	4984	264
Oven Sunshines Viola	#2-2	337	Aug	162	5	8199	404
Oven Melodys Velda	2-2	305	Aug	218	12	4652	281
Oven Thelmas Videclins	2-2	305	Aug	179	10	5912	340
OWEN, K. D., INDIAN MOUND FARM, NEW HARMONY, IND.							
Wey Acres Levity Lilian	7-0	222	Nov	833	43	9479	431
Indian Mound Cherubs Mona	6-6	214	Nov	665	40	7979	395
Wey Acres Colonels Lustrous	5-6	219	Nov	779	38	7588	339
Indian Mound Levity Wilda	5-9	47	Nov	1286	60	1952	91
s. Wey Acres Levity Lucky		d. Raemelton Corona Wistaria					
Indian Mound Petal	4-6	148	Nov	887	46	5327	263
Indian Mound Levity Martha	4-7	99	Nov	893	48	3345	163
s. Wey Acres Levity Lucky		d. Indian Mound Cherub May					
Indian Mound Levity Dawn	4-9	132	Nov	748	39	4187	196

Pebblebrooks H Rosalie	4-4	84	Nov	849	49	2667	142
s. McDonald Farms High Oneida		d. Red Cross Noble Lily					
Indian Mound H Charlotte	#3-6	238	Nov	173	14	6055	358
Indian Mound Levity Loretta	3-0	305	Oct	524	30	8094	373
Red Cross Noble Mabel	3-5	98	Nov	925	49	3349	166
s. Quail Roost Noble Maximus		d. Red Cross May					
Indian Mound C Greta	2-6	265	Nov	483	34	6797	360
Indian Mound Levity Emblem	2-3	299	Nov	437	31	6349	312
Indian Mound C Ramona	2-5	226	Nov	457	31	4938	275
Indian Mound Noble Gem	2-5	218	Nov	534	31	5484	266
Indian Mound Levity Paula	2-8	41	Nov	710	37	1034	54
s. Wey Acres Levity Lucky		d. Ivy Oak La Peggy's Pet					
Indian Mound C Holly	2-2	193	Nov	547	28	4862	215
Indian Mound Levity Faye	2-4	99	Nov	712	35	2593	119
s. Wey Acres Levity Lucky		d. Wey Acres Colonel's Flower					
Wey Acres Levity Floret	8-5	305	Sep	196	10	9331	413
Wey Acres Colonels Flower	6-0	305	Sep	45	2	8258	372
Indian Mound Levity Fancy	5-6	296	Oct	469	28	8124	395

RAND, JOHN A., RANDOM GUERNSEYS, SALISBURY, CONN.

Random Trinket	10-11	288	Nov	713	41	8725	455
Random Primrose	6-6	112	Jun	1381	58	5200	232
s. Riegeldale Conqueror's Sheik		d. Random Pride					
Random Favorite	3-9	225	Jun	795	39	6910	333
Turkey Ridge D Lizzie	3-4	305	May	619	34	7692	387
Random Priscilla	5-2	250	Jun	1035	45	9097	442
Random Marilyn	3-5	227	Jun	820	36	7204	319
Random Elodie	2-5	297	Jun	551	25	5289	247
Random Rosina	4-1	249	Jun	772	37	8098	412
Random Ellen	3-10	305	May	453	25	8042	434
Random Prioress	2-1	246	Jun	738	35	6085	272
Random Glamour	2-1	228	Jun	775	33	5758	258
Random Saint Pride	2-1	183	Jun	717	35	4760	212
Random Charity	#3-3	187	Jun	611	30	5140	237
Random Charm	3-2	226	Jun	843	40	7022	323

RUSCHMANN, HENRY F., MEADOWBROOK FARM, BERNARDSVILLE, N. J.

Audleys Rose	13-5	87	Nov	1321	58	4193	187
s. Primrose's Africander		d. Stonebrook Rose					
Meadowbrook Alerts Prim	6-1	217	Nov	472	24	6578	302
Meadowbrook Alerts Bonnie	5-9	116	Nov	887	45	4306	188
s. Riveredge Alert's Champion		d. Meadowbrook MacArthur's Bodge					
Meadowbrook Magnets Susan	5-4	179	Nov	476	23	4933	231
Meadowbrook Kings Pearl	4-8	274	Nov	615	32	9051	475
Meadowbrook Peerless Ina	4-4	214	Nov	604	33	6848	324
Lazy River Lucky Bell	4-4	109	Nov	459	28	2699	149
Meadowbrook Magnet Pandora	3-6	354	Nov	297	15	8385	391
Meadowbrook Kingman Gay Bess	3-6	228	Nov	577	38	6194	318
Locust Grove I Eliza	2-8	365	Nov	141	7	4978	246
Meadowbrook Peerless Cora	3-3	200	Nov	545	29	4696	221
Meadowbrook Kings Becky	3-2	217	Nov	643	38	6843	319
Meadowbrook Kings Janice	3-2	214	Nov	495	31	5482	286
Meadowbrook Peerless Leah	3-4	150	Nov	575	29	4014	186
Meadowbrook Count Trixie	3-6	56	Nov	734	37	1449	73
s. Hunthill Count		d. Meadowbrook Magnet's Margo					
Meadowbrook Kingman Nell	2-9	329	Nov	547	27	8374	361
Meadowbrook Counts Molly	3-4	87	Nov	838	48	2860	155
s. Hunthill Count		d. Meadowbrook King's Margret					
Meadowbrook Counts Cherry	2-7	277	Nov	195	14	4162	238
Meadowbrook Kings Emma	2-7	260	Nov	616	35	7060	336
Meadowbrook Magnets Maisie	2-7	259	Nov	558	34	6333	308
Meadowbrook Peerless Dolly	2-7	274	Nov	530	26	6447	314
Meadowbrook Peerless Queeny	2-10	139	Nov	545	28	2863	142
Meadowbrook Counts Kinsa	2-4	296	Nov	385	25	5832	304
Meadowbrook Counts Gloria	2-3	304	Nov	270	19	5344	288
Meadowbrook Kings Final	2-8	95	Nov	655	29	2467	109
s. Hominy Hill King's Ashland		d. Maggie's Pet of Meadowbrook					
Meadowbrook Peerless Rosella	2-8	67	Nov	586	31	1449	70
s. Meadowbrook King's Peerless		d. Meadowbrook King's Fancy					
Meadowbrook Magnet Hetty	2-6	153	Nov	619	37	3911	190
Meadowbrook Peerless Lana	2-5	122	Nov	514	28	2562	126
s. Meadowbrook King's Peerless		d. Meadowbrook Magnet's Peggy					
Meadowbrook Count Beatrice	2-5	60	Nov	676	37	1477	72
s. Hunthill Count		d. Meadowbrook Chief's Lotty					
Meadowbrook Magnets Lustre	5-10	289	Oct	582	28	7952	384
Meadowbrook Magnet Snowdrop	3-5	365	Oct	717	30	11138	495
Meadowbrook Magnets Alma	2-10	302	Oct	600	33	7150	379
Meadowbrook Counts Trudy	2-4	305	Oct	239	15	5301	297
Meadowbrook Alerts Daffy	3-9	305	Aug	466	23	7031	350
Meadowbrook Kings Joan	2-3	365	Sep	70	4	7280	347
Meadowbrook Kingman Venus	3-3	365	Sep	36	2	9200	485

SCHULTZ, WILLIAM F., SCHULTZ'S GUERNSEYS, PEORIA, ILL.

Schultzs Normans Betty	6-3	305	Aug	584	35	12667	665
Collinwood Audreys Mary	6-0	238	Oct	956	39	11361	498
Sunflowers Sunrise M	6-2	238	Oct	980	54	10570	508
Lakewood S Krysta	5-1	305	Jun	702	36	10908	544
Curtiss Candy Golden Rosy	4-8	305	Aug	213	10	10343	433
Goldwood Navigators Nadine	3-10	305	Sep	369	17	11097	517
Schultzs Candy Barb	4-5	224	Oct	1328	61	11526	546
Lakewood B Mistress	2-8	365	Aug	460	29	9268	531
Mithoefers Betsey Rose	2-3	286	Oct	636	36	7984	437
Schultzs Beauty	2-5	106	Oct	867	44	3450	171
s. Caumsett Trooper		d. Schultz's Candy Barb					
Schultzs Sunflower Bonnie	2-3	102	Oct	976	45	3489	162
s. Parmerlee Place G. Cal		d. Sunflower's Sunrise M.					
Lakewood S Krysta	6-2	61	Oct	1087	50	2174	100
s. Curtiss Candy Skymaster		d. Lakewood Hopeful					

SCHUTT, HAROLD S., SPAR HILL FARM, CHADDS FORD, PA.

Spar Hill Armeria	11-5	305	Jan	329	16	15170	692
Spar Hill Mertensia	8-9	289	Nov	713	38	11216	542
Spar Hill Cherry Blossom	8-4	225	Nov	1010	52	9357	452
Spar Hill Orange Blossom 6th	8-6	132	Nov	1047	51	5612	260
Spar Hill Scarlet Oak	6-4	299	Nov	636	43	11123	647
Spar Hill Armeria 2d	7-4	113	Nov	1291	64	5375	250
s. Spar Hill Duke of Windsor		d. Spar Hill Armeria					
Sugar Bottom Pilots Penny	4-8	66	Nov	1259	61	3031	143
s. McDonald Farms Leader's Pilot		d. Chinquapin Pound Foolish					
Spar Hill Robinia	5-3	195	Nov	754	45	7390	410
Spar Hill Aspen	5-3	112	Nov	924	53	4369	224
s. Gardenville Taurus		d. Spar Hill Jasmine					
Osborne Hill Desires Beauty	3-0	127	Nov	1150	54	5983	266
Spar Hill Choke Cherry	4-4	128	Nov	808	46	4691	248
Spar Hill Balsam	4-4	73	Nov	1130	64	2848	170
s. Spar Hill Merrily's Taurus		d. Spar Hill Orange Blossom 5th					
Spar Hill Sycamore	3-1	304	Nov	306	22	8209	476
Spar Hill Plumbago	3-3	248	Nov	606	41	7459	428
Spar Hill Maple	3-8	106	Nov	868	40	3750	190
s. Spar Hill Merrily's Taurus		d. Spar Hill Hyacinth 4th					
Spar Hill Cassandra	3-2	220	Nov	503	28	5716	296
Spar Hill Azalea	3-2	153	Nov	681	32	4566	207
Spar Hill Locust	3-2	98	Nov	759	39	3128	153
s. Spar Hill Merrily's Taurus		d. Spar Hill Holly					
Spar Hill Mock Orange	3-4	13	Nov	433	16	433	16
s. Fairlawn Actor's Philosopher		d. Spar Hill Orange Blossom 6th					
Spar Hill Saffron	2-1	299	Nov	456	31	7292	395
Spar Hill Davidia	2-2	255	Nov	562	30	6835	337
Spar Hill Junebud	2-7	25	Nov	1122	46	1122	46
s. Gardenville Taurus		d. Spar Hill Jasmine					
Spar Hill Forsythia	2-4	117	Nov	756	36	3161	159
s. Fairlawn Actor's Philosopher		d. Spar Hill Orange Blossom 2d					
Spar Hill Cypress	2-6	46	Nov	877	43	1350	67
s. Gardenville Taurus		d. Spar Hill Cherry Blossom					
Spar Hill Abelia	2-5	61	Nov	946	48	1947	88
s. Fairlawn Actor's Philosopher		d. Spar Hill Armeria					
Spar Hill Nutmeg	2-5	73	Nov	852	43	2210	105
s. Spar Hill Merrily's Taurus		d. Spar Hill Orange Blossom 3d					
Spar Hill Pyracantha	2-3	129	Nov	587	31	3173	159
Spar Hill Weigala	2-5	64	Nov	1061	55	2228	112
s. Fairlawn Actor's Philosopher		d. Spar Hill Ginkgo					
Spar Hill Caraway	2-4	55	Nov	959	47	1767	83
s. Fairlawn Actor's Philosopher		d. Spar Hill Choke Cherry					
Spar Hill Peppermint	2-1	20	Nov	574	28	574	28
s. Fairlawn Actor's Philosopher		d. Spar Hill Pin Oak					
Spar Hill Feverfew	2-1	14	Nov	446	19	446	19
s. Fairlawn Actor's Philosopher		d. Spar Hill Ginger					
Spar Hill Orange Blossom 3d	13-3	365	Oct	483	22	13189	623
Spar Hill Bellflower	7-10	305	Oct	164	8	12206	572
Spar Hill Madrona	3-3	305	Oct	67	3	8020	412
Spar Hill Goldenbell	3-1	305	Oct	71	4	9716	526
Spar Hill Pin Oak	6-8	305	Sep	326	21	9167	521
Spar Hill Sugar Maple	6-6	305	Sep	279	17	8793	538
Spar Hill Mock Orange	2-4	305	Sep	233	15	6354	334

SECO COMPANY, INCORPORATED, ARCADIA, MO.

¶Seco Im Faithful	9-0	47	Nov	1514	62	2307	94
s. Gayhead's Imperial		d. St. Albans Valiant Faithful					
¶Seco Imanence	7-8	212	Nov	1002	60	10623	521
Seco Imperial Gretchen	7-3	92	Nov	1076	48	3860	179
s. Gayhead's Imperial		d. Gael's Greta of Homestead					
¶Seco H I Annette	7-1	72	Nov	1449	71	3613	144
s. Gayhead's H. I. Loyalist		d. Fern-Wood Anita					
Seco Imperial Thelma	6-3	277	Nov	737	40	10172	486
Seco Forwards Linda	6-8	135	Nov	627	34	4444	208
s. Fairlawn Actor's Forward		d. Gayhead's In-fanta					
¶Seco G. I. Paula	6-1	84	Nov	1370	69	4260	211
s. Gayhead's Imperial		d. Pamela of Woodside					
¶Seco Forwards Peggy	#5-10	81	Oct	1206	53	3965	163
s. Fairlawn Actor's Forward		d. Seco Im-Pish					
Seco Forwards Bonnie	5-7	173	Nov	827	51	6633	325
Seco G I Melody	4-10	218	Nov	664	41	8035	384
¶Seco G I Neva	4-8	164	Nov	689	39	6349	308
Seco G I Vista	4-11	26	Nov	1077	60	1077	60
s. Gayhead's Imperial		d. Seco Monitor's Valentine					
Seco Forwards Geneva	3-8	365	Nov	305	18	11369	576
¶Seco Forwards Janice	4-1	168	Nov	617	37	5434	253
¶Seco Forwards Faithful	3-6	365	Nov	474	26	13215	647
¶Seco Monitors Estell	3-8	275	Nov	570	35	10587	537
¶Seco Forwards Cynthia	3-8	223	Nov	409	30	6514	378
¶Seco Forwards Gypsy	3-6	143	Nov	998	58	6910	333
s. Fairlawn Actor's Forward		d. Seco Imperial Gretchen					
Seco Forwards Star Dust	2-10	340	Nov	516	32	8446	440
Seco Forwards Rosemary	3-4	116	Nov	826	42	3557	167
s. Fairlawn Actor's Forward		d. Seco Rose Pedal					
Seco Valiant Lucy	2-5	365	Nov	95	5	11176	538
¶Seco Kings Girl	3-4	39	Nov	1151	54	1474	69
s. Seco Forward's King		d. Seco Imperial Gift					
¶Seco Forwards Faithie	2-4	365	Nov	411	29	12255	642
¶Seco Princess Sally	2-7	261	Nov	766	33	9257	393
¶Seco Forwards Fay	2-3	362	Nov	594	39	14041	676
¶Seco Hornets Ruby	2-3	279	Nov	843	48	10565	502
Seco Princess Greta	2-8	50	Nov	1131	44	1845	71
s. Seco Monitor's Prince		d. Seco Imperial Gretchen					
¶Seco Forwards Stella	2-3	178	Nov	864	43	6988	292
¶Seco D Fern	2-5	108	Nov	1028	57	4515	194
Seco Forwards Connie	2-5	74	Nov	966	42	2235	109
s. Fairlawn Actor's Forward		d. Gayhead's In-constancy					
¶Seco Kings Prudy	2-2	141	Nov	912	52	5789	281
s. Seco Forward's King		d. Seco G. I. Paula					
Seco Sheiks Adela	2-4	68	Nov	893	37	2002	82
s. Seco Forward's Sheik		d. Seco Forward's Anice					
¶Seco In Nocent	8-4	365	Sep	228	10	15811	776
¶Seco Forwards Pansy	5-11	365	Oct	534	27	14583	742
¶Seco G I Vista	3-9	365	Sep	108	5	9405	458
¶Seco Forwards Marie	3-5	365	Sep	324	16	13084	679

WHITE, W. T., HALFRED FARMS, CHAGRIN FALLS, OHIO.

Verna of Halfred Farms	4-7	250	Nov	448	26	8343	397
s. McDonald Farms Le Nigel		d. Harbert's Victoria					
Sally of Halfred Farms	#2-5	294	Jun	365	23	5289	280
Rosalie of Halfred Farms	2-2	305	Jul	386	24	4846	259
Rita of Halfred Farms	2-4	305	Sep	205	12	5608	287
Lana of Halfred Farms	2-1	299	Oct	467	25	6519	302
Mindy of Halfred Farms	2-1	277	Nov	426	26	5844	291

Dear Gurnsy Folks:—

Y'all cum! and efin' ya' can't cum, yore sure gonna miss sumpin.

It's just like we said afore — come April 29. At Boise, Idaho, there's gonna be the dad-burndest bunch a' good cows sold yo' ever did see. They cum from all over too. Guess we looked at 4000 or more of the dang hides to find 'em.

You just wait till that classifier feller sees them critters in your lot. They're all the big sharp 'uns yore lookin for. They don't just look good — they'll knock the bottom kleen out o' yore buckets. Efin' you got a sore arm or ailin back these'll give too much milk for ya.

This here sale at Boise is a plumb good place to buy. They sell them critters worth the money. On top o' that them people have a good time too. Better plan to come.

Sincerely yores,

Joe "Ebinezer" Pritzl
Robert "Silas" Davis

IDAHO GUERNSEY BREEDERS ASSOCIATION

Harold Steele (Sec.)		Gooding, Idaho
Robert (Silas) Davis	co-chairmen	Kuna, Idaho
Joe (Ebinezer) Pritzl		Fruitland, Idaho

For Catalogs Write:— ROBERT S. DAVIS or JOE PRITZL

Consigned . . . **FIRST ANNUAL MONTANA STATE SALE, Midland Empire Fairgrounds, Billings, Montana, Monday, May 6, 1957**

→ **GLENARROWS BEAUTY** . . . Born February 20, 1955

Due July 16, 1957, to Fer-Manor Sheik, a son of Fer-Manor Magic Joy and out of Fer-Manor Sheila, 7637—440—Jr2—305C—2x, 9138—596—Jr3—365—2x.

BEAUTY is sired by Quality Park Buddy, that is by Sterlingold Major of Glenmary, 18 daughters, 38 records average 8363—427—305—2x—M.E. Sterlingold Major of Glenmary is sired by Fairlawn Memoir's Performer, 50 daughters, 80 records average 10469—523—305—2x—M.E., and out of Pine Manor King's Romona, 12779—702—Sr4—365C—3x, 12816—660—6yrs—305C—3x.

BEAUTY is out of Schroeder's Yellowstone Polly, 9650—517—6yrs—HIR—365C—2x, a daughter of Meadow Lodge King's Favor, AR, he by Langwater King of the Meads, out of Heartsease Butterfat Faith, 11190—509—D, a daughter of Heartsease's Butterfat.

Glen Arrow Farm
REGISTERED GUERNSEYS
Shooting for QUANTITY WITH QUALITY
R. E. Banderob & Sons
Road 19 North
WORDEN, MONTANA

R. E. BANDEROB & SONS — **WORDEN, MONTANA**

And Here We Have **IDAHO** *Guernseys*

A Breeding Program In Line-Bred Butterfats

Our Herd Is Rich In The Blood Of These Great Cows

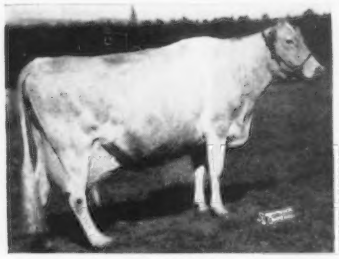

Western Glow Butterfat Miss
Excellent '47 '52 '54
15043—820—8yrs—365—2x
17585—921—12yrs—305C—2x
*21573—*1095—13yrs—365—2x
National Record in both milk and fat

Her Grandson In Service—
Western Glow Melba's Magic
Born April 13, 1949
Sire: Western Glow Marymost
Dam: Western Glow Royal Melba
Excellent '51
14048—797—5yrs—365—2x

Spruce Run C. H. B. Cherry
15058—724—Sr3—365C—3x
20833—991—5yrs—365C—3x
13554—685—8yrs—305—2x
A daughter of Clara's Heartsease Butterfat.

Her Son In Service—
Dunwalke D. Fashion
Born July 22, 1951
Sire: Coldspring's B. R. Dunwalke
Full brother to Coldspring's B. R. Bella, E 4 times, 18896—905—5yrs—365C—3x.

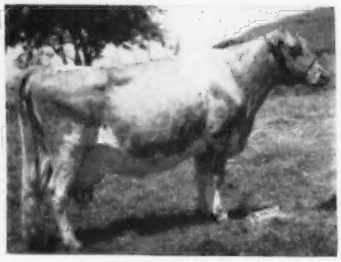

Wesclair Pansy's Flower
15701—740—AAA—2x
Former Class Leader. 4 times Excellent.
A daughter of Hilltop Butterfat Count.

Her Son In Service—
Western Glow Royal Fame, AR
Born January 29, 1945
Sire of Western Glow Fame's Virtue
*15190—635—Jr2—365—2x
Excellent 1956

Stock For Sale — Sired By These Bulls

CARL & HOWARD HARDER **FERN LANE FARM • BUHL, IDAHO**

Our Cows Must Milk To Stay —
Here Are A Few Recently Completed Records

Diversified Phil Milkmaid, VG	13005—730—6yrs—HIR—365—2x	**Diversified Bond Bebe**	9311—496—Sr3—HIR—305—2x
Diversified Phil Madge, VG	12846—645—5yrs—HIR—305—2x	**Annette of Valle Vista**	9601—462—5yrs—HIR—305—2x
Diversified Phil's Gertrude	11815—590—6yrs—HIR—305—2x	**Diversified Bent**	9695—452—8yrs—HIR—305—2x
***Diversified Phil Pauline, VG**	8579—545—Sr3—HIR—305—2x	**Diversified Phil Pollyanna, VG**	8689—430—Sr4—HIR—305—2x
Diversified Phil Delight	8368—511—Jr4—HIR—305—2x		

These are the kind of cows we are breeding to our Green Meadow-bred bulls—

Fairlawn Hornet's Douglas—Born November 25, 1951. Maternal brother to Fairlawn Honey (VG '51), 13029—706—Sr2—365—3x. He is by a full brother to Fairlawn Hornet's Actorine (E), 15473—785—5yrs—365—3x, and from the Charlotte family on the bottom line.

Wilgorlan Farms Loyalist—Born July 9, 1952. Sire: Gardenville Coronation King (The CHARLOTTE family). Dam: Wilgorlan Farms Linda (VG), 10890—645—6yrs—363—2x.

We are consigning a LOYALIST daughter to the **IDAHO STATE SALE, BOISE, MONDAY, APRIL 29**

Diversified Loyal Patience . . . Born September 16, 1954. Bred January 15, 1957.

She is due about October 24, 1957, to the service of Fairlawn Hornet's Douglas (see above).

* Pauline is dam of Patience.

WALTER MATTHIESEN
Owner

DIVERSIFIED FARM — Filer, Idaho

"ERNOLA GUERNSEYS"

The oldest herd on official test in Eastern Idaho — Now on HIR

Here's What The BONDS Are Doing
A 1956 State Production Leader In Both Milk and Fat

ERNOLA BOND'S DAISY

10608—530—Sr3—HIR—305C—2x, 13355—683—Sr4—HIR—351C—2x, State Production Leader, 6420—311—5yrs—HIR—2x in 121 days (bred for 305). Classified Very Good '56—Excellent in Dairy Character. Her son in service at Stanley O'Loughlin's, Fairfield, Montana.

ERNOLA BOND'S CLARABELLE

10425—530—Jr2—305C—2x, 10462—535—Jr3—HIR—305C—2x. Classified Very Good '53 '56. Senior and Grand Champion at 4 shows, Reserve Champion at 2 shows.

Our Former Sire—Daisy's Sire

WESTERN GLOW BOND O'WAR
In our recent classification, 11 Bond daughters were classified—3 VG, 5 D, 3 A. His daughters are real producers.

Write for list of bull calves rich in this proved blood.

ERNOLA GUERNSEY FARM ERNEST ESCOTT & SONS **Route 2, Shelley, Idaho**

In Our Herd Today You Can Find The Blood Of

The Great NORMINE and AMETHYST Cow Families

ACTOR and ANCHOR Both Carry This Blood

PRESTDALE PHYL'S ACTOR

Born May 22, 1950

7/8 brother to Prestdale Phyl's Anita, E '52 '53 '54 '56. 9069—454—Jr2—365—3x, 1st Sr. Yr. & Jr. Ch., W. Idaho, 1951. 1st 2-year-old and Res. Ch., W. Idaho, 1952. 1st 3-year-old, Sr. & Gr. Ch., W. Idaho, 1953.

Sire: **Claudesta Phylman**

Dam: **Artiss E. of Prestdale,** VG '51 '52
12414—544—Jr4—365—2x
11921—478—Jr3—305C—2x

PRESTDALE W. ANCHOR

Born May 18, 1952

1st Jr. Yr., Jr. & Res. Ch., Intermountain Dairy Cattle Congress, Idaho, 1953. A double grandson of Claudesta Phylman, AR (the **Normine** family).

Sire: **Prestdale Phyl's Wonder**

Dam: **Prestdale Phyl's Anita**
(see opposite)
A Phylman daughter out of the AMETHYST family.

If you are looking for a young bull rich in these proved female lines, drop us a line.

ST. CLAIR FARM — P. O. Box 980 — Idaho Falls, Idaho

MR. & MRS. DWIGHT DISNEY, Owners — LOWELL McMURTREY, Herdsman

---

The Bonanza Daughters In Our Herd Really Look The Part

They Have Size — They Are Sharp — They Show Extreme Dairy Character
. . . And THEY MILK

NYALA ERMINE'S BONANZA

Born March 26, 1952

Carries Melba blood all the way back.

Sire: **Fairlawn Dairymaid's Steadfast**
24 daughters, 34 records average 9802—488—305—2x—M.E. A son of Fairlawn Memoir's Performer, out of Riegeldale Melba's Dairymaid ($16,000), 12104—715—Sr4—365C—3x.

His Very Good Dam

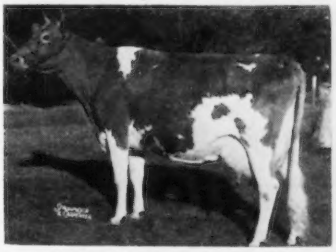

Fairlawn Peerless Ermine
Very Good 3 times
14469—707—Sr3—365C—3x
16726—869—7yrs—365—3x
17855—893—8yrs—365—3x
16892—838—10yrs—365—3x
Dam of Fairlawn K. Glory, Excellent 5 times.

We have some top daughters of Bonanza just completing records.

We can offer sons of Bonanza out of our best cows.

CHAS. J. PRITZL, Owner — BOB PRITZL, Herdsman

PRESTDALE FARM — New Plymouth, Idaho

For a list of breeders Advertising, and Directory of Idaho Herds
WRITE — **IDAHO GUERNSEY BREEDERS' ASSOCIATION**
HAROLD A. STEELE, SEC'Y — ROUTE 1, GOODING, IDAHO.

In the INLAND EMPIRE
G. O. SWALES, Johnson

In the YAKIMA VALLEY
ARNIE JOHNSON, R. 1, Granger
FRANK PRITZL, Granger
E. M. RUSSELL, R. 3, Wapato
ART WINTERS, R. 3, Wapato

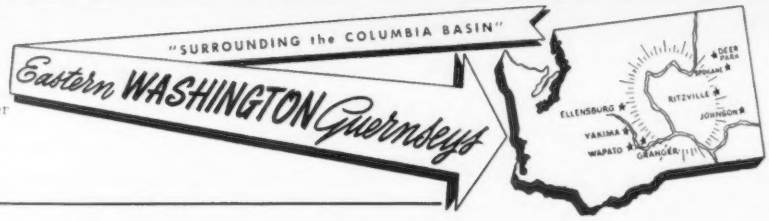

CONSIGNED . . . **FIRST ANNUAL MONTANA STATE GUERNSEY SALE**

Monday, May 6, 1957 — Midland Empire Fairgrounds, Billings, Montana.

TWO BRED HEIFERS DUE FOR FALL FRESHENING

I. **CRESCENT'S NO SONNET** (Vacc.) — Born March 31, 1955. Bred November 11, 1956, to Crescent's E. Bobo, he by Far West Fame's Eldon out of Crescent's N. Bernice, 11918—639—Sr4—305C—2x.

SONNET is a double CHICONA NILES, being by Crescent's N. Noble (Chicona Niles—Sally's Maggie, 14520—738—9yrs—HIR—365—2x, VG four times), out of Crescent's N. Sonya, 6900—379—Jr2—HIR—305—2x, on retest with 4878—254—Sr2—HIR—2x in 152 days. She by Chicona Niles out of Crescent's Phyl Susie, Very Good '52, five HIR records including 9584—484—Sr4—HIR—365C—712 T.M.

II. **CRESCENTS E. GAL** (Vacc.) — Born December 30, 1954. Bred November 5, 1956, to Bobo — service sire of SONNET (above).

GAL is by Far West Fame's Eldon (Western Glow Country Fame—Far West Ella, a former Class Leader with 13070—570—Jr2—365C—2x), out of Crescent's N. Gail, 7808—440—Sr2—HIR—284C—2x, 9675—598—Jr3—HIR—296C—2x, she a daughter of Chicona Niles.

If you're looking for fall milk, buy these two May 6th

CRESCENT FARM ◆ G. O. SWALES
JOHNSON, WASHINGTON

GROSS ACRES GUERNSEY FARM — BILLING, MONTANA

Consigned—MONTANA STATE SALE, May 6, 1957
Midland Empire Fairgrounds, Billings, Mont.

TWO TOP-BRED HEIFERS

Gross Acres Renown Lady Beauty — Born June 10, 1955

Seco Forward's Renown's Dam

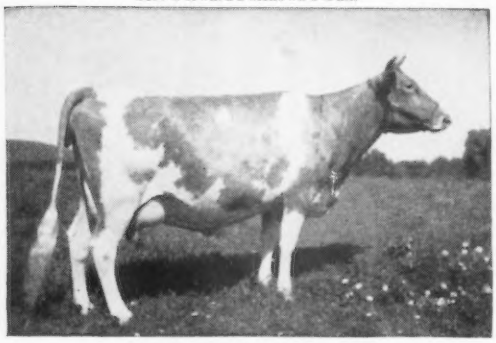

GAYHEAD'S IN-ROSEATE (VG)
12379—678—Jr3—365C—3x
11126—603—5yrs—365—3x
1st 4 Yrs. and Sr. & Gr. Ch., A-O.L.E., 1947

Due October 3, to Gross Acres Might's Nobleman, a son of Lake Louise King's Nobleman, out of Graysmarsh F. Might, 13115—720—Jr3—HIR—305C—2x, Class Leader 7th in fat.

Sire: **Seco Forward's Renown**
Dam: **Western Glow F. Sweet Lady**
9956—524—Jr2—HIR—305C—2x
11385—629—Jr3—HIR—2x in 285 days (still milking)
Was Sr. & Gr. Ch. Cow and also first in the Udder Class at the Montana Midland Fair in 1956.

Gross Acres Fame's Son Dixie — Born December 29, 1954

Will be bred to Gross Acres Might's Nobleman. Dixie was Jr. Ch. at the Montana Midland Empire Fair in 1955 and also in 1956.

Sire: **Golden Charm Fame's Son**
Dam: **Golden Charm General Pixie**
8783—463—Sr2—HIR—260C—2x
12672—684—Sr3—HIR—299C—2x, Class Leader 7th in fat

BE SURE TO SEE THIS TOP PAIR BEFORE SALE.

GROSS ACRES GUERNSEY FARM — Herd on HIR test — **BILLINGS, MONTANA**

CLA-ORE CONSIGNS 4 HEAD

IDAHO INVITATIONAL SALE,
Boise, Idaho, Monday, April 29, 1957

1 . . . **CLA-ORE BONANZA'S VIOLET**
Born October 14, 1953
Fresh and selling open.
9575—518—Jr2—HIR—305—2x

Sire: **Cla-ore Knight's Bonanza.** A son of Chicona Novelty's Knight, out of Cla-ore Phil's Beatrice (3 times E), 5 good records, *12150—705—Sr3—305C—2x.
The Bessie of Cla-ore family.

Dam: **Cla-ore Butterscot's Vixen**
9443—489—Sr2—365C—2x
8913—453—5yrs—HIR—305—2x
11088—557—7yrs—HIR—365C—2x

2 . . . **CLA-ORE WAYFARER'S VICTORY**
Born January 8, 1955
Due after April 8, 1957.

Sire: **Fair View's L. Wayfarer.** He is by a son of Cla-ore Mongoose and Lilly of Cla-ore, out of a daughter of Oak Park's Pal.

Dam: **Cla-ore Bonanza's Vanessa**
9540—499—Jr2—HIR—365C—2x
A daughter of Cla-ore Butterscot's Vixen, dam of Violet — see above.

FIRST MONTANA STATE SALE,
Midland Empire Fairgrounds, Billings, Montana, Monday, May 6, 1957

1 . . . **CLA-ORE KNIGHT'S NELLIE**
Born August 15, 1955
Pasture-bred after November 14, 1956, to Cla-ore Count's Jasper, a son of Judith of Cla-ore (E '53), 16828—781—Sr4—365—2x, 15484—703—6yrs—305—2x.
(The Bessie family)

Sire: **Chicona Novelty's Knight**
28 daughters, 39 records average 10503—564—305—2x—M.E. An increase of 50 lbs. fat over their dams.

2 . . . **CLA-ORE SIMON'S NOLA**
Born July 3, 1954
On test, 2636—134—Jr2—HIR—2x in 67 days. Still on test.

Sire: **Cla-ore Basil's Simon.** A son of Cla-ore Knight's Basil (The Bessie family), and out of Cla-ore Knight's Serene, 11028—608—Jr4—HIR—305C—2x.

Both NELLIE and NOLA are out of Flying M. Nannette O'War, 9665—482—Jr2—365—2x, 9660—480—Jr4—335C—2x, on retest 5922—287—5yrs—HIR—2x in 180 days. Still on test.

CLA-ORE FARM

FRED RUDAT, JR. — BROWNSMEAD, OREGON

Our Senior Sire

FLO-RAY'S GOLDEN KING
Sr. & Gr. Ch., Mo. State Fair, and Ozark Empire Fair, 1954.

Sire: McDonald Farms Golden King
Dam: High Blue Lottie. 7 records av. 10390—547—305—2x, 11958—566—5yrs—HIR—305—2x

MIDWEST SALE
April 29, Waukesha, Wis.

FLO-RAY'S BLUE BONNY
Born January 15, 1953. Due April 16, 1957. 10900—501—305—Jr2—2x—DHIA. A wonderful 3-year-old with a wonderful udder.

Sire: McDonald Farms Noble Ralph
14 daus. av. 9396—471—305d—Jr2—2x
Dam: Flo-Ray's Bluebelle
10890M—558F—305—2x—6yrs—DHIA

FLO-RAY'S GERLA
Born August 12, 1954. Due May 9, 1957, to Flo-Ray's Golden King.

Sire: Gardenville King Lee
12 daus. av. 10480M—535F—305—2x
Dam: Flo-Ray's Gem
11180M—587—305—2x—3yrs—DHIA
10980M—568—305—2x—4yrs—DHIA

OUR CONSIGNMENTS TO THE SPRING SALES

IOWA STATE SALE
April 26, Des Moines, Iowa

1. **FLO-RAY'S GOLDEN PETE** (Bull). One of the nicest bulls born at Flo-Ray Farms. A hot Jr. Yr. and can hold his own in competition. Born March 30, 1956.

Sire: Flo-Ray's Golden King.
Daus. information by sale time.

Dam: Flo-Ray's Champion's Ellen. 13730—704—305—2x—6yrs—DHIA, 13120—590—8yrs—HIR—305C—2x, 12856—635—9yrs—HIR—305C—2x. Many more good records and still in herd at 15 years.

2. **FLO-RAY'S GOLDEN JULIET**
Born August 7, 1954. Due April 23, 1957, to Flo-Ray's Golden Superior.

Sire: Flo-Ray's Golden King
Dam: Flo-Ray's Baron's Julie
8525—419—Jr3—HIR—305C—2x

3. **FLO-RAY'S RAMONA**
Born July 3, 1955. Due November 26, 1957, to Hominy Hill Destiny. A real show Sr. Yr.

Sire: Flo-Ray's Golden King
Dam: Flo-Ray's Redwing
10890—535—305d—2x—DHIA

4. **FLO-RAY'S GOLDEN SWEETIE**
Born March 24, 1956. Open Jr. Yr. and can hold her own.

Sire: Flo-Ray's Golden King
Dam: Flo-Ray's King's Sedate
9890M—487—300d—2yrs—2x—DHIA

The Consignments Have Pedigrees with Type and Production

Herd on continuous HIR Test

Breeding Stock For Sale

Flo-Ray Farms — Palmyra, Missouri

R. D. PENNEWELL, Owner — Visitors Invited — LEWIS PORTER, Manager

★ ONLY THE FACTS . . . BY COLBY DALE ★

THE HOME OF LANGMEADOW GUERNSEYS

ONLY OUR VERY BEST . . . . TO THE MIDWEST

COLBYS IDA — born February 4, 1955

COMBINES THE BLOOD OF THESE TWO GREAT COWS
BOTH EXCELLENT AND NATIONAL CHAMPIONS

HER DAM

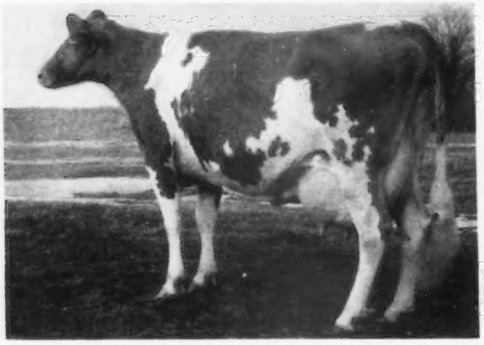

LANGMEADOW CAMEO, E
*22811—*1287—5yrs—HIR—365—2x

HER PATERNAL GRANDDAM

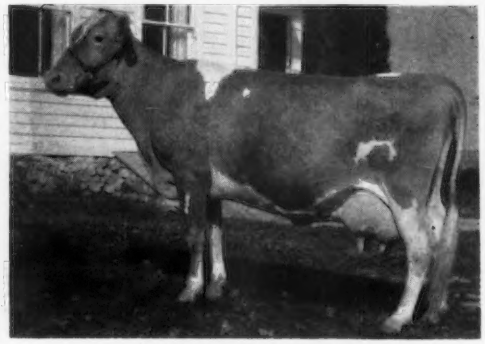

LANGMEADOW MINNIE, E
MILKED 98.3—2x FOR TESTER IN MARCH

CAMEO, her dam, is the high cow of the breed in fat, 2X; 2nd high of the breed in milk, 2X; 4th high of the breed in fat, 2X, 3X or 4X; 2nd high cow of all breeds in fat, 2X (see page 804, April 1 Journal).

MINNIE, her paternal granddam, in 6 lactations has made 9 Class Leading records including 4 National, 1st (one second to herself) and a State Championship. Minnie presently is headed for tops of the breed. In March she milked 98.3 for the tester, the highest for the breed, and in 122 days has 11370 lbs. milk—593 lbs. fat, which averages over 93 lbs. milk, 4.8 lbs. fat per day, all on 2x milking (see page 651, March 15 Journal).

IDA is a beautiful show heifer, entered in the Futurity, with a concentrated inheritance for production and type. Her 15 nearest dams average 15290—774. Her 3 nearest dams average 18545—981.

In bloodlines she is (1) a double Caumsett King Royal (his daughter, Calicia, milked 90 lbs. —2x in March for the tester), the sire of her dam and sire; (2) a double Flying Horse Master's Monarch, the sire of both her granddams. Here the very best of Royal and Monarch has been combined to produce an outstanding individual with an inheritance and pedigree that we could not beat using only pencil and paper.

She is bred to Colbys Gallant, by Langmeadow Magar, sire of our other consignment, Colbys Gracious, that will have 4 Class Leading daughters (including 1, maybe 2, National, 1st) out of his first 11 daughters. Gallant is out of Langmeadow Madamoiselle, VG 3 times, and a Class Leader twice. She is the dam of Colbys Mr. Madamoiselle also consigned.

We part with Ida reluctantly, and then only because we practice what we preach, Only Our Very Best — To The Midwest.

ONLY OUR VERY BEST . . . . TO THE MIDWEST

COLBYS MR. MADAMOISELLE — born October 9, 1955

MR. MADAMOISELLE is a very outstanding individual whose 7 nearest dams average 17670—894. Five of his 7 nearest dams have been Class Leaders, another made over 18,000 lbs. milk — 1,000 lbs. fat.

His dam, Langmeadow Madamoiselle, made 16983—743—Jr4—365—3x, 14328—691—5yrs —HIR—305C—2x, classified Very Good three times, was Michigan Grand Champion and made 2 Class Leading records. She is a paternal sister to Minnie and to Cameo's maternal granddam.

His sire, Flying Horse Rosemary's General, 3 nearest dams average 19534—1080, each making over 1,000 lbs. of fat. His dam, Flying Horse Master's Rosemary, is a full sister to Flying Horse Master's Monarch, the sire of Madamoiselle. His 2 granddams are Flying Horse Royal Rose and Alfalfa Farm Primrose.

Study his pedigree and examine the pictures of his 4 granddams in the catalog and we believe you will agree that here is a bull with a great future and that we do only consign — Our Very Best to the Midwest.

COLBYS GRACIOUS — born March 12, 1955 — Bred Heifer

GRACIOUS is the first daughter of Langmeadow Magar to be offered at public auction, and will be the only one this year. We have sold only one other, Colbys Genevieve, that classified Excellent as a Jr2 and made a National Record 1st in milk and fat, with 17935—923—Jr2—HIR—365—3x. She was resold open at Lakewood Dispersal for $3,600. Magar has 3 Class Leading daughters, all 2 year olds, out of his first nine to finish. These first 9 unselected daughters, all Jr2, average 11194 lbs. milk—537 lbs. fat, all 2X except one, and 6 of them 305.

Her dam, Langmeadow Madalia, became a double Class Leader in 1953 with 15440—770—Jr3—HIR—365—2x. She is a paternal sister to Madamoiselle, Minnie, and Cameo's granddam, all being by Flying Horse Master's Monarch, that has 11 daughters with 33 Class Leading records including 9 National (1st). He was the second highest production sire of the breed on the point system in 1954. Madalia's dam is King's Dalia, that we purchased for $1,200 from Western Glow Farms.

GRACIOUS is a show heifer with size and dairyness, and is bred, like Ida, to Colbys Gallant, her paternal brother out of Madamoiselle, the dam of Mr. Madamoiselle, above.

Here is a heifer with a great future, and is one of Our Very Best for the Midwest.

COLBY DALE FARMS
ROMEO, MICHIGAN

HOWARD H. COLBY — Owner
HOWARD E. RAINIER — Manager
HAROLD L. HAYES — Herdsman
LARRY FISHER — Assistant Herdsman

TO MIDWEST SALE — April 29, Waukesha, Wis.

TWO BUTTERFATS

BULL— Born September 13, 1956

MAURANA KING'S MASTER

Double Gardenville Charity's Master. Exact Butterfat —Coronation cross that is so popular today.

Sire: MAURANA GRACE'S KING

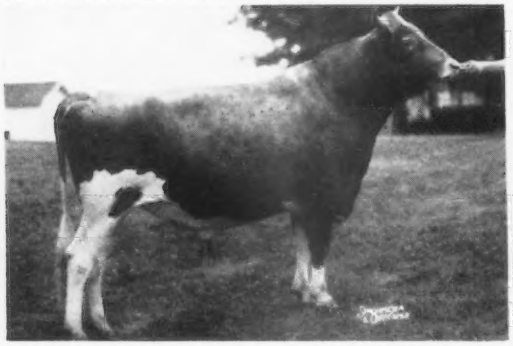

Res. Sr. & Gr. Ch. Bull, Elkhart Co. Show, 1956, Noble Co. Show, 1956, Kosciusko Co. Show, 1956.

S: Gardenville Coronation King
D: Maurana Master's Grace (Excellent 3 times)
11637—602—Sr3—HIR—365C—2x, 12660—664—Sr4—HIR—301C—2x
15896—793—5yrs—HIR—365C—2x, 13984—688—6yrs—HIR—305—2x

Dam: **MAURANA MASTER'S FLORENCE**, VG
11875—550—Jr2—HIR—365—2x, 10944—531—5yrs—HIR—287C—2x
11455—571—6yrs—HIR—300C—2x, 8952—420—7yrs—2x in 181 days to date
S: Gardenville Charity's Master
D: Valley Set's Flossy
11623—577—7yrs—365—730 T. M., 10713—513—10yrs—HIR—303—2x

HEIFER— A real Production Prospect—closely bred Butterfat.

MAURANA D. BFT.'S CHARLENE

Born September 1, 1954

Bred to Maurana Grace's King. Due August 10, 1957.

Sire: MULHOCAWAY DOUBLE BUTTERFAT

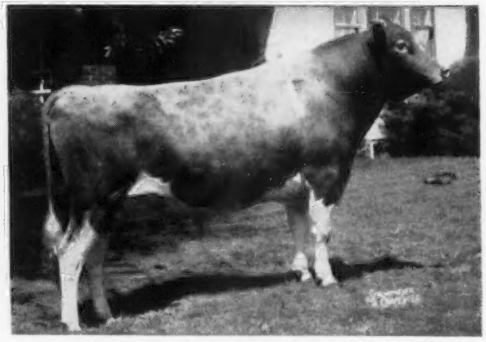

Dam: **MAURANA HEROD'S CHARLOTTE**
(Mulhocaway Butterfat Herod daughter)
11997—598—Jr2—HIR—365—2x, 14159—683—Sr3—HIR—365—2x
13468—654—5yrs—HIR—365C—2x, 11833—581—7yrs—HIR—331C—2x

Granddam: **Maurana Timothy's Alice**, VG
12006—695—Sr4—HIR—670 T. M., 11883—559—9yrs—HIR—326C—2x
10469—510—10yrs—HIR—322—2x

Great Granddam: **Butter Print of Carroll Land 2d**, VG
11306—595—5yrs—HIR—365—2x, 13878—785—8yrs—HIR—365—2x
12590—685—10yrs—HIR—365—2x

T. B. Accredited

Calfhood Vaccinated—Bang's Certified 8880

MAURANA FARM — R. 5 — Goshen, Indiana

DR. M. L. WELDY, Owner

DALE WELDY, Manager

Regardless Of Selling Price — We, Through Performance, Can Prove —

Our Consignments to the **Midwest Sale, Waukesha, Wis., April 29** — Should be **VALUE RECEIVED**

1st **He should sire Type** — Dam VG 4 times; maternal granddam Excellent; paternal granddam, Excellent at 14½ years; ¾ sister to dam Excellent.
2nd **He should sire Size** — Dam weighed over 1500 lbs.; maternal granddam weighed over 1600 lbs.; maternal great great granddam weighed over 1600 lbs.; ¾ sister to dam weighed over 1600 lbs.
3rd **He carries blood of** some of the greatest males and females of the Guernsey breed.
4th **This bull, if proven,** can easily sell for many times his cost to some Co-op. Bull Association.
5th **He is a top individual** — with size and scale.

Golden Grange Ideal Financier

Born November 18, 1955

Sire: **McDonald Farms Augusta's Ideal.** Sold as 6 mos. old calf, The Guernsey Sale, 1948 for $8,000. Resold for $14,000. 63 AR daus. (including those on test), 1 over 800, 13 over 700, 24 over 600, 16 over 500.

McDonald Farms Ideal
18 PR sons, 42 AR daus. 3 over 800, 8 over 700, 19 over 600.

Douglaston Lady Augusta, Excellent at 14½ years, 12106—607—E, 4 Excellent daughters, 1 VG. 5 daughters av. 731 lbs. fat.

McDonald Farms Prediction, 91 PR sons, 107 AR daus., 1 over 1000, 4 over 900, 8 over 800, 20 over 700.

Green Meads Thelma, Excellent at 16½ years. 12902—704—G, 13518—740—D

Imp. Financier of Myrtle Place, 19 PR sons, 64 AR daus. 3 over 800, 10 over 700, 31 over 600.

Green Acres Fairy Fern
13863—663—A

Dam: **Golden Grange W. Pauletta** (VG—3x), 13855—713—Sr3—365—3x, 13481—707—5yrs—365—3x, 14834—791—6yrs—365—3x, 15805—848—7yrs—365C—3x, 14741—777—9yrs—365—3x, 13078—663—10yrs—365C—3x. 6 AR records av. 14299—749. Dam of Golden Grange W. R. Lassie, 12997—590—Jr2—365—3x, 15309—749—5yrs—365—3x; Golden Grange Ideal Paula, 10376—539—Jr3 in 280 days, should finish near 690. 2 sons in Art. Breeding Co-ops.

Meadow Lodge King's Warrior
Sold for $2,000, Midwest Inv. 48 AR daus. 2 over 800, 3 over 700, 16 over 600.

Golden Grange Paula, E. 9500—486—GGG, 13814—759—EE, 14212—724—7yrs—365—3x. Dam of Golden Grange R. Lass, VG, 15935—820—Sr3—365—3x, 17161—838—6yrs—365—3x, 16179—817—7yrs—365—3x.

Langwater King of the Meads. Sold $12,500. 95 PR sons, 110 AR daus. 7 over 800, 21 over 700, 61 over 600.

Green Meadow Wanda
10594—509—FF, 14409—617—A

Ridglydale's Alert Challenger
12 PR sons, 57 AR daus. 1 over 800, 6 over 700, 23 over 600.

Meadow Lodge Paula's Lassie
10328—551—A—2x. Sold in Midwest Sale.

Golden Grange Queen Ann (Vacc.) Born February 18, 1953.
12041—554—Sr2—365—3x (pending). — A double granddaughter of McDonald Farms Augusta's Ideal. Will be fresh and sold open.

Sire: **Golden Grange Ideal King.** S.: McDonald Farms Augusta's Ideal. D.: Golden Grange R. Meadow (E 5 times). 17399—906—5yrs—365C—3x, 16668—917—7yrs—365—3x, 15845—853—8yrs—365C—3x.

Dam: **Golden Grange Ideal Ann,** 11558—537—Jr2—365C—3x, 13159—666—Jr4—365—3x. S.: McDonald Farms Augusta's Ideal. D.: Linland Sue Anna (VG), 16825—855—Sr4—365C—3x, 19219—928—6yrs—365—3x, 19766—890—9yrs—365—3x (pending).

GOLDEN GRANGE FARMS — Huntington, Indiana

EVERETT R. BEATY & SONS, Owners

MIKE CECIL, Herdsman

White Lick Farm

E. K. WETZEL ★ ★ ★ MOORESVILLE, INDIANA

A PAIR OF TOP BRED 2-YEAR-OLDS CONSIGNED TO MIDWEST SALE, APRIL 29, WAUKESHA, WISCONSIN

WHITE LICK PRIVATE'S GERT

Born November 13, 1954 Vacc.
Due May 30 to Ideal's S. Beacon, a son of Ideal's Beacon, AR, 118 daus., 192 records M.E. —305—2x average 12165 M — 583 F.

Sire: **FLYING HORSE AMY'S PRIVATE, AR**
By Chedco Colonel, AR, out of Hilltop Butterfat Amy, 15900—800—Sr3—365—3x.

Dam: **EAGLE VALLEY N. GEM**
9192—532—Sr3—305—3x. By McDonald Farms S. Noblyborn, out of Eagle Valley Marion's Gem, 12121—631—Jr4—365—3x.

Her Service Sire's Dam

IDEAL'S WISTAR'S S. SUSIE
12196—652—Sr2—305C—3x, 14289—820—Sr3—365—3x
18184—1001—5yrs—365—3x, 17530—942—6yrs—365C—3x
13197—742—7yrs—305C—3x

Paternal Sister to Gert and Queen

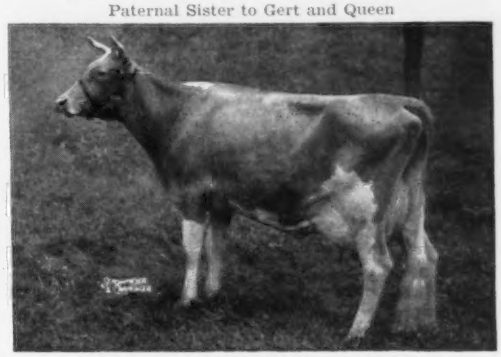

WHITE LICK PRIVATE'S ARDELE
11915—602—Jr2—365C—3x, 17964—890—5yrs—365—3x
21364—1101—8yrs—365—3x (pending)
Sold for $3,400, 1952 to Ideal Guernsey Farms.

WHITE LICK PRIVATE'S QUEEN

Born August 15, 1954 Vacc.
Due May 30 to Ideal's Network, a son of Ideal's Superior, AR, 23 daus., 31 records M.E. —305—2x average 12164 M — 641 F.

Sire: **FLYING HORSE AMY'S PRIVATE, AR**
White Lick Private's Princess
16853—859—6yrs—365—3x
White Lick Private's Glow
13449—713—Sr4—365C—3x

Dam: **WHITE LICK'S QUEEN,** VG '53
11219—587—Jr2—365C—3x, 13128—672—Sr3—365C—3x. By Chedco White Lick, out of Rosewald Buttercup's Queen, 12147—564—Jr4—365—3x, 12240—628—5yrs—365C—3x.

Her Service Sire's Full Sister

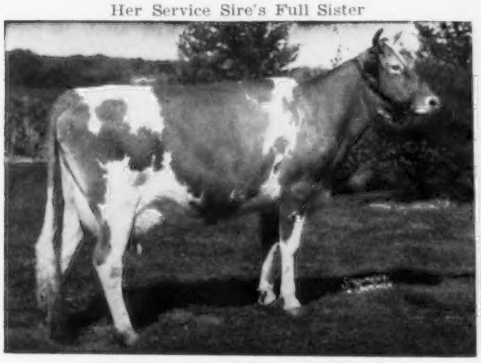

IDEAL'S SUPERIOR'S NETORIA
17008—901—Jr2—365—3x
13398—692—Sr3—HIR—365C—3x
Sold for $2,900, 1954

Her Service Sire's Dam

IDEAL'S CLAREMONT'S NETORIA, E '54
*20792—*1213—Sr4—365C—3x. National Class Leader fat, 6th milk. Sold for $4,000 to Pre-Eminent Farm.

DON'T OVERLOOK THIS GREAT PAIR OF TWO-YEAR-OLDS

Herd T. B. Accredited — Certified Bang's Free

MR. and MRS. ERWIN K. WETZEL, Owners

LOREN WILKIE, Manager
MOORESVILLE, INDIANA

CHESTER WHITE HOGS

GUERNSEY CATTLE

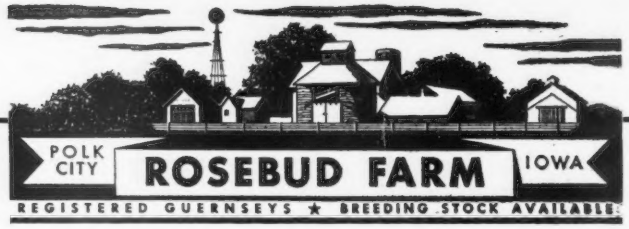

Consigns to the Iowa State Sale, Friday, April 26, 1957, at Des Moines, Iowa

ROSEBUD FARM Mc LULLABY — dropped September 30, 1955.

Sire: McDonald Farms Fore Ruler (McDonald's Foremost Prediction—McDonald Farms Pre Lynn, E, 18466—925—7yrs—365C—3x).

Dam: Rosebud Farm Lucille, 8051—373—Jr2—HIR—305C—2x (Rosebud Farm Citation—Rosebud Farm S. Lynn, VG, 9823—451—Jr3—HIR—305C—2x).

Bred February 23, 1957, to ROSEBUD FARM RULER (McDonald Farms Fore Ruler—Rosebud Farm Dawn, E, 12839—666—6yrs—HIR—305—2x).

Consigns to the Midwest Invitational Guernsey Sale, Monday, April 29, 1957, at Waukesha, Wisconsin.

A SHOW COW AND A PROVEN WINNER

ROSEBUD FARM C. BELLA — dropped November 1, 1952

8240—440—Jr2—HIR—305C—2x, 9194—487—Jr3—HIR—305—2x. 3rd 2-year-old cow, Iowa State Fair, 1955, 1st 3-year-old cow, Iowa State Fair, 1956.

Bella's Paternal Granddam

ROSEBUD FARM FOLLY, E

Sire: **Rosebud Farm Citation,** sold for $5,000 (Boulder Bridge King's Sun Ray—Rosebud Farm Folly, E, 14799—627—7yrs—HIR—365C—2x).

Dam: **Rosebud Farm P. Beth** (VG), 9337—563—Jr2—HIR—365C—2x, 9445—540—Jr3—HIR—305C—2x, 10632—580—Jr4—HIR—305C—2x, 9428—498—5yrs—HIR—300C—2x, 10476—520—6yrs—HIR—305—2x.

Bred August 10, 1956, to ROSEBUD FARM RULER. Due May 15, 1957.

Special Offering at Private Sale. Select Your Next Herd Sire from Rosebud.

1. **ROSEBUD FARM Mc ROCKY** — dropped July 1, 1956.
   Sire: McDonald Farms Fore Ruler (see November 15, 1956 Journal, page 938).
   Dam: Rosebud Farm S. Lynn (VG), 10982—489—Jr2—HIR—347C—2x, 9823—451—Jr3—HIR—305C—2x.

2. **ROSEBUD FARM Mc TERRY** — dropped July 3, 1956.
   Sire: McDonald Farms Fore Ruler
   Dam: Rosebud Farm Transcendent (VG), 12674—602—Jr4—HIR—365C—2x. 2nd Dam: Boulder Bridge Tanager, classified EXCELLENT.

3. **ROSEBUD FARM Mc SATURN** — dropped January 6, 1957.
   Sire: McDonald Farms Fore Ruler
   Dam: Rosebud Farm Laurie (VG), 11608—640—Jr3—HIR—365—2x, 9392—505—5yrs—HIR—305C—2x, 11222—577—6yrs—HIR—305C—2x, 11868—587—7yrs—HIR—305C—2x, 10399—453—7yrs—HIR—206C—2x. 2nd Dam: Lemona of Boulder Bridge (VG), dam of Rosebud Hero's Reminder.

4. **ROSEBUD FARM Mc ST. NICK** — dropped February 12, 1957.
   Sire: McDonald Farms Fore Ruler
   Dam: Rosebud Farm Delight (VG), 9895—502—Jr2—HIR—365—2x, 9463—470—Jr3—HIR—365—2x, 12610—620—Jr4—HIR—365C—2x, 10342—500—5yrs—HIR—305—2x, 11938—590—6yrs—HIR—305—2x. 2nd Dam: Rosebud Farm Sheila, EXCELLENT, 14375—659—5yrs—HIR—365—2x.

Please write for prices and pedigrees, or better yet, visit Rosebud Farm and see for yourself the families behind these fine bulls.

ROSEBUD FARM

ALVIN W. HITZ & SON (Bill)

4 miles East . . . POLK CITY, IOWA

FRANCHESTER FARMS Consign to the 1957 Midwest Sale

A **National** and **Ohio Futurity** entry that was undefeated last year as a Junior Yearling.

A **Junior Yearling Bull** out of a 17906 lbs. of milk, 3-year-old

A **Levity-Bred** two-year-old freshening in August, and

A promising Junior Yearling heifer

The "Futurity Entry"

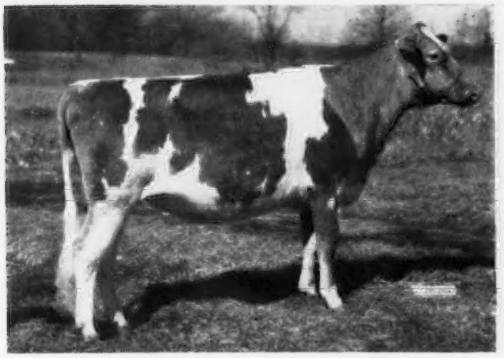

FRANCHESTER SATURN'S JANICE (1-2-55)

Sire: McDonald Farms Royal Saturn, a grandson of McDonald Farm Kings Jolly Lady (E).

Dam: Oberland Janice (VG)
10932—511—Jr2—305C—3x

Due to freshen 8-28-57, to a service by Franchester Model's Majestic

Dam: Franchester Perky Arawana (VG)
19782—957—Sr3—365C—3x (pending)

The "Levity" - Bred Heifer

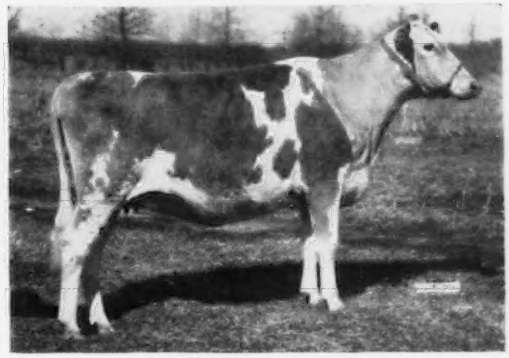

FRANCHESTER P. S. INEZ (11-20-54)

Sire: Franchester P. Supreme
Fairlawn K. Gay Levity (E)
17244—845—7yrs—365—3x

Dam: Franchester Bright Inez
12477—596—Jr2—365C—3x

Due to freshen 8-14-57, to a service by Franchester Model's Majestic

Dam: Franchester Perky Arawana (VG)
19782—957—Sr3—365C—3x (pending)

The Junior Yearling Show Bull

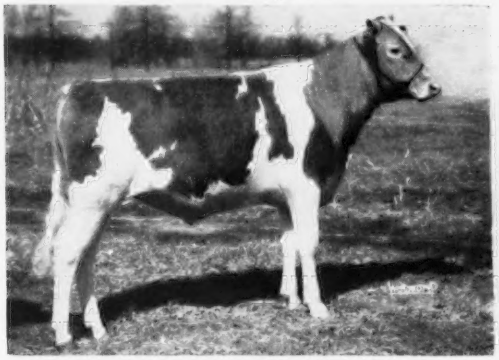

FRANCHESTER F. CONQUEROR (2-7-56)

Sire: Franchester Jolly Financier
McDonald Farm Kings Jolly Lady (E)
12417—622—Jr2—365C—3x
15575—869—7yrs—365—3x

Dam: Edinham Free Dame
14678—622—Jr2—365—3x
17906—847—Sr3—365C—3x (pending)

The Junior Yearling Heifer

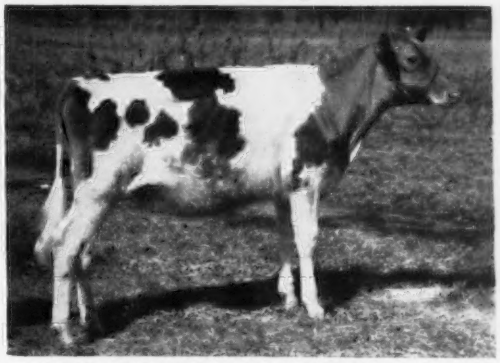

FRANCHESTER F. K. KAREN (5-14-56)

Sire: Franchester Free King, AR
Fairlawn K. Gay Levity (E)
14978—730—Jr4—365C—3x
17244—845—7yrs—365—3x

Dam: Lakewood I. Karen (VG)
9077—470—Sr4—305C—3x

These are the only consignments that we are making to any Spring Sale.

We know that they will please and interest you.

FRANCHESTER FARMS

WEST SALEM, OHIO

CHARLES B. BOLTON, Owner
C. R. HUSTON, Manager

Accredited for Bang's and T. B.

E. A. BURGE, Asst. Manager
C. E. EBY, Herdsman

You Will Find **"GUERNSEYS WITH A FUTURE"** At The

21st MIDWEST INVITATIONAL SALE — Waukesha, Wisconsin, Monday, April 29, 1957

45 HEAD . . . 5 Top Young Bulls from Mid-Western Herds

The Midwest Sale has always been a source of top Guernseys, and this year will be no exception. The offerings will feature sound, young cows with a lifetime of usefulness ahead of them, truly . . . **"Guernseys With A Future."**

GOLDEN GRANGE, Huntington, Ind.
Bull—**GOLDEN GRANGE IDEAL FINANCIER**, born 11-15-55. A son of McDonald Farms Augusta's Ideal and out of Golden Grange W. Pauletta, VG, 15805—848—7yrs—365C—3x, she represents a great cow family in Golden Grange herd. Both granddams Excellent. He will go in hot company.
GOLDEN GRANGE QUEEN ANN, born 2-18-53, 12041—554—Sr2—365—3x (pending). A double granddaughter of Augusta's Ideal. Will sell fresh and ready to go.

SECO FARMS, Arcadia, Mo.
Bull—**SECO FORWARD'S SLOGAN**. A son of Fairlawn Actor's Forward, he by Peerless Actor and out of F. P. Gusta. Actor's Forward has sired a lot of type and production in the Seco herd. Slogan is out of the highest record daughter of Gayhead's Imperial, and from a proved cow family.
SECO FORWARD'S GILDA, born 4-12-55. Due in August to a son of Forward. Gilda is sired by Forward and out of a daughter of Gayhead's Imperial. A very choice and attractive heifer.

SUNSET OAKS FARM, Adel, Iowa
SUNSET OAKS LINDA, born 4-29-53. Selling open. 9380—523—Jr2—DHIA. A granddaughter of Fairlawn Actor's Majesty and Boulder Bridge Footprint. Very sharp and dairy-like.
SUNSET OAKS ADELLE, born 7-27-55. Due 7-28-57 to a son of Normandy Mahomet. Adelle is also by a son of Fairlawn Actor's Majesty and out of a daughter of Boulder Bridge Footprint.

QUAKER OATS COMPANY, Barrington, Ill.
Q. O. FAB HARMONY, born 10-11-52. Due 6-16-57 to a son of Fairlawn Hornet's Africander. Harmony will show with the best and give a good account. She is by Curtiss Candy Fabron, Gr. Ch., National, 1952, and out of a daughter of Foremost Royal Valor 11th. She has 9440—416—2x in 232 days, still on test.

J. M. DENNIS, Amboy, Ill.
DENNIS FARM FORE OREL, born 8-18-55. Bred 1-16-57 to McDonald Farms Jolly Vagabond, he by High Neptune and out of Supreme Latona. Full brother topped the Illinois Sale, 1956, at $1,900. Orel is by Fore Noble Lad and out of a McDonald Farms High Optimist daughter. She will show as a Senior Yearling this year. Fore Noble Lad sired 2nd Sr. Get, National, 1956, and also Res. All-American 2-Year-Old Cow. She has a future.

FRANCHESTER FARMS, West Salem, Ohio
Bull—**FRANCHESTER F. CONQUEROR**, born 2-7-56. By Franchester Jolly Financier and out of Edinham Free Dame, 17906—847—Sr3—365C—3x (pending). He will show with the best this year.
FRANCHESTER F. K. KAREN, born 5-14-56. By Franchester Free King, out of a granddaughter of Afton's Golden Marie. A top Jr. Yearling.
FRANCHESTER P. S. INEZ, born 11-20-54. Bred October 2. By Franchester P. Supreme and out of a Langwater Statesman daughter with 12477—596—Jr2—365C—3x.
FRANCHESTER FREE FROLIC, born 8-7-54. Bred July 18 to Franchester K. Traveler, by Langwater Freeman and out of Spring Knoll's Baron's Frolic, 14075—725—Sr4—365—3x. Both of these bred heifers are the right kind and will do.

WERN FARMS, Waukesha, Wis.
WERN'S DUKES CECELIA, born 5-16-51. Fresh at sale time. A real dairy cow.
WERN'S TRADITION'S MARIGOLD, born 9-9-53. A granddaughter of Meadow Lodge Rex's Kingmaker. Will be fresh, milking heavy.

GEO. McKERROW & SONS CO., Pewaukee, Wis.
McKERROW'S PRETTY BURDETTE, born 8-15-51. Fresh and milking heavy. Classified VG. A granddaughter of Admiral General and Curtiss Candy Hero Glenwood, 1st Sr. Bull Calf, National, 1946.

KEELING BROS., Des Moines, Iowa
AVONDALE FARMS NORLINE, born 4-29-55. Due at sale time to a son of Blakeford Transfer. She is by Boulder Bridge Elect. A big, strong heifer with a future.

COLBY DALE FARM, Romeo, Mich.
Bull—**COLBYS MR. MADAMOISELLE**, born 10-9-55. By Flying Horse Rosemary's General and out of Langmeadow Madamoiselle, VG, twice a Class Leader for milk, and once for fat. A Monarch daughter. His 7 nearest dams av. 17670—894. 5 made Class Leading records.
COLBYS IDA, born 2-4-55. Bred to Colbys Gallant, a son of Magar. Ida is out of Langmeadow Cameo, Excellent, *22811—*1287—5yrs—HIR—365—2x, National Fat record, 2nd in Milk. Ida is by Langmeadow Cavalier, he out of Langmeadow Minnie, Excellent, with several Class Leading records (see March 15 Journal). I believe she is as great a heifer as has ever been offered to the public.
COLBYS GRACIOUS, born 3-12-55. Bred to Colbys Gallant. Gracious is a daughter of Langmeadow Magar, he sire of Genevieve, *17935—*923—Jr2—HIR—365—3x, out of Langmeadow Madalia, *15440—*770—Jr3—HIR—365—2x, a Class Leader.

AUGUST H. SCHUTH, Lexington, Ill.
MEADOW GREEN R. MILDRED. Due May 18 to Wilgorlan Farms Coronation King. Mildred is by Caumsett Rewarder and out of Meadow Green Alert's Matilda, 11693—581—Sr4—365—2x (pending).

FLO-RAY FARM, Palmyra, Mo.
FLO-RAY'S GERLA, born 8-12-54. Due May 9 to Flo-Ray's Golden King. Gerla is by Gardenville King Lee and out of a daughter of Douglaston Baron Gage, with 11680—587—305—2x—DHIA.
FLO-RAY'S BLUE BONNY, born 1-15-53. Due 4-16-57. 10357—470—Jr3—HIR—305—2x (pending), by McDonald Farms Noble Ralph and out of a daughter of Woodacres Royal Viking. You will want to look Bonny over. A choice young cow.

ROLLING ACRES, Elgin, Ill.
NORGERT'S ROYAL HILDA, born 2-24-55. Will be fresh 4-12-57. A daughter of Foremost Quantity's Royal. A strong, stretchy heifer, typical of the Royals.

FOREMOST GUERNSEYS, Columbia, Mo.
FOREMOST J. C.'S SIGRID, born 12-9-53. Due at sale time. 10243—506—Jr2—365C—2x (pending). A stretchy 3-year-old, the kind we all like. By Foremost J. C. and out of a daughter of Foremost Comet.
FOREMOST J. C.'S SIMOANA, born 5-24-55. Due 8-22-57 to Foremost Footprint. A choice bred heifer with a beautiful pedigree.

ROSEBUD FARM, Polk City, Iowa
ROSEBUD FARMS C. BELLA, born 11-1-52. Due May 17 to McDonald Farms Fore Ruler. Bella was 1st 3-year-old, Iowa, 1956, 3rd 2-year-old, Iowa, 1955, 3rd Sr. Yr., Iowa, 1954, 1st Heifer Calf, Iowa, 1953. She has 8240—440—Jr2—HIR—305C—2x, 9194—487—Jr3—HIR—305—2x. A top young cow, and she was not easy to get.

SAMUEL R. WELDY, Elkhart, Ind.
CLEARLAND KATINAS PRIDE, born 3-6-54. Due 4-23-57. 11472—610—Jr2—2x in 328 days—DHIA. She is out of King Sequel's Katina, 11286—615—Jr2—HIR—365C—2x, Class Leader when made. This young cow will please.

WHITE LICK FARMS, Mooresville, Ind.
WHITE LICK PRIVATE'S GERT, born 11-13-54. Bred 7-18 to Ideal's S. Beacon, he out of a Class Leader. Gert is by Flying Horse Amy's Private out of a McDonald Farms S. Noblyborn daughter.
WHITE LICK PRIVATE'S QUEEN, born 8-15-54. Bred 7-16 to Ideal's Network, a Superior son. Queen is by Amy's Private, out of a 673 lb. 3-year-old. Both of these Private daughters are strong powerful heifers and will give a good account of themselves.

LOCKSHORE FARM, Hickory Corners, Mich.
LOCKSHORE MAXIM PHANTOM, born 7-27-53. Bred to Lyrene Ch. Wistar. 8823—507—Jr2—HIR—355—2x, 3335—172—Jr3—HIR—365—2x in 72 days, still on test. She is by Cesor Mark Master Max and out of Lockshore Sunflame's Tamie, Excellent, 15807—772—Jr3—365—3x, 16867—798—Sr4—HIR—365C—2x. Top of 1956 Midwest Sale. A great family and Phantom is choice.
LOCKSHORE PRE MITZI, born 3-22-55. Due 8-6 to Lockshore Maxim Lochinvar, he out of Lockshore Crusader's Tamie, *18978—914—8yrs—HIR—365—2x, Class Leader 9th in milk. Mitzi is by McDonald Farms Pre Oman and out of a daughter of Lockshore Romulus.

SPRUCE SHADOWS, Minneapolis, Minn.
SPRUCE SHADOWS ILLARIA, born 2-9-52. Fresh. 8137—418—Jr2—305C—2x, 9790—552—Jr3—HIR—2x in 314 days. By Boulder Bridge Olympus and out of a daughter of Cesor Inheritance Ultra. A very sharp, pleasing young cow.

AMBER ACRES, Sterling, Ill.
AMBER ACRES HIGH VIRGIE, born 11-14-54. Fresh. A daughter of McDonald Farms High Optimist, out of a daughter of Pine Manor King's Challenger. A strong, powerful heifer.

LEE-KRA FARM, New Paris, Ind.
LEE-KRA FARM P. BONITA, born 1-3-55. Due 7-31-57 to Henslee Farms Schneiderman, a son of Jolly Paragon. Bonita is by Henslee Farms D. Prince and out of a daughter of Curtiss Candy Golden Curtiss. A real prospect for the fall shows.

COLLINWOOD FARM, Columbia City, Ind.
COLLINWOOD LOVELY MARY, a fresh two-year-old. A sharp dairylike heifer with a future. By Lake Louise King of Villa Crest and out of a granddaughter of McDonald Farms Fore Marvel.

ARCHIE JENKINS & SON, Waukesha, Wis.
A DAUGHTER of Loyal Curtiss and out of a daughter of Verity Lad. Due in July. She will go along with the best.

MAURANA FARM, Goshen, Ind.
Dr. Weldy is sending a **TOP BULL** by Maurana Grace's King and from one of the better families in the herd. Also, a **BRED HEIFER** by Mulhocaway Double Butterfat.

Sale Managed By: For Catalogs Write:

DELBERT H. KINGSTON & ASSOCIATES

Box 404 **CARY, ILLINOIS**

Royal—Our Senior Sire We Like More Every Day

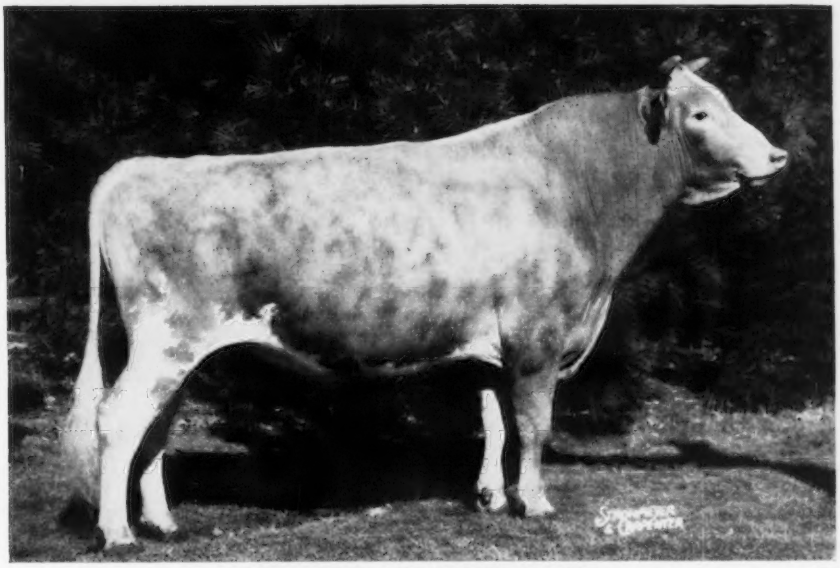

FOREMOST QUANTITY'S ROYAL

Sire of All-American Jr. Yr. Heifer; Res. All-American Jr. Yr. Bull; 1st Jr. Get of Sire, Wisconsin, and 3rd Jr. Get of Sire, N.G.S., in 1956. His first six daughters to complete test as two-year-olds, M.E.—305—2x av. 12407 M, 551 F. Three of his first five daughters classified Very Good. Royal is a son of Foremost Footprint, out of Foremost Quantity, Excellent '55, eight records average 17236 lbs. milk, 787 lbs. fat, winner of Liebers' Trophy, 1953.

Consigned . . . **21st MIDWEST SALE, Monday, April 29, 1957, Sales Pavilion, Waukesha, Wisconsin**

NORGERT'S ROYAL HILDA

Born February 24, 1955

A top two-year-old heifer that will be fresh about 2 weeks before sale time, sired by Foremost Quantity's Royal (above). Her dam, Norgert's Brave Boy's Hilda, has 9680—465—5yrs—DHIA—305—2x.

Reserve the date of April 29 for Waukesha. It can be both pleasant and rewarding.

Also plan to visit Rolling Acres Farms and see the very pleasing group of Royal daughters we have in production.

We have a few sons and grandsons of Royal out of top brood cows available now.

Offering This Well-Bred Royal Grandson —

NORGERT'S ARISTOCRAT COMMANDER

Born November 27, 1956

Sire: **ROSEWOOD ROYAL ARISTOCRAT,** a son of Royal, out of Yellow Creek King's Bea, VG '50 '51 '54, 13403—755—Sr3—305C—2x, 14075—812—5yrs—305C—2x.

Dam: **NORGERT'S VAL. QUEENIDA,** *13340—576—Jr2—305C—2x, Class Leader 4th place, *14237—624—Jr3—305C—2x, Class Leader 8th place.
Next dam: Norgert's Queenida, 12227—605—7yrs—305C—2x.

VISITORS ALWAYS WELCOME AT THE FARM

ROUTE 1, ELGIN, ILL.

GOLDEN GUERNSEY

MRS. GERTRUDE McNAUGHT, OWNER
NELSON McCAMMON, Herd Manager
B. J. WINCHELL, Field Manager

TOP OF THE CROP . . . YOUNG BULLS AND FOUNDATION BRED HEIFERS

Fly to Bradley Field Airport and taxi to the Sale . . . or by train 3 hours from Grand Central Station, New York City, 2½ hours from Albany or Boston . . . TO SEE THE FINEST COLLECTION OF POTENTIALLY GREAT YOUNG SIRES AND VACCINATED BRED HEIFERS EVER GATHERED FOR ONE SALE.

E. M. GRANGER, JR., AUCTIONEER — WE USE HIM EXCLUSIVELY

Her son from McDonald Farms, Cortland, N.Y.

RIEGELDALE EMORY'S CLOVETTE
12515—729—Sr4—365—3x
Gd. dr. of Green Meadow Melba, *963 fat. Selling her son born 5-10-56 by High Neptune. 7 dams average 13696—750.

Himself from Coldsprings Farm, Sugarloaf, Pa.

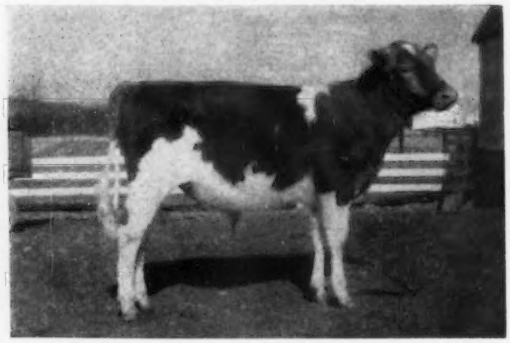

COLDSPRING'S DEFENDER FORCEFUL, born 6-20-56. 7 dams average 16975—854. By Coldspring's B.R. Defender (Dotty of West Side Farm, *25338—*1329—11yrs—365—3x) and Coldspring's B.R. Francella, 11522—557—Sr2—305C—3x: next dams, 895 and 775 fat.

Her son from Douglaston Manor Farm, Pulaski, N. Y.

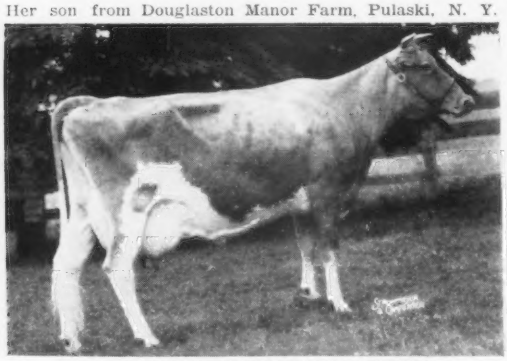

DOUGLASTON CHALLENGER'S KHAPA
14114—724—Sr4—305C—3x
Dam of Douglaston's Jr. Herd Sire and (selling) bull born 4-8-56 by Fairlawn Performer's Honor. 7 dams average 15638—797.

Her son from Vallemar Farm, Bristol, Vt.

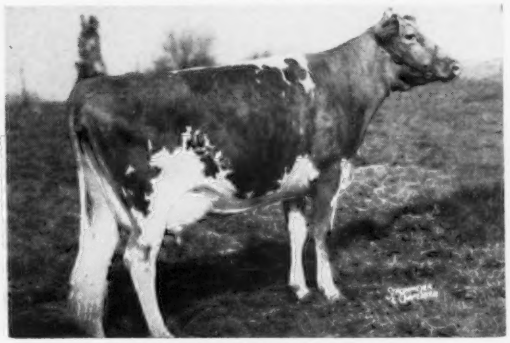

ESKDALE NOAH'S BEAUTY (E)
13177—677—Sr3—365C—3x, 12238—627—6yrs—305C—2x (pending). Dam of Vallemar's Jr. Sire and own bro. (selling) born 3-7-56 by McDonald Farms Pre Nugget. 7 nearest dams average 13607—698.

Her son from Chedco Farm, Berlin, Mass.

FAIRLAWN K. VERONICA
13961—838—Jr2—365—3x. Dam of Chedco Valiant, born 4-5-56 (selling). 15 nearest dams average 15028—803. Sire: Fairlawn K. Marmion, out of the Gr. Ch., Fairlawn Actor's Linaria, 16227—903—Sr4C—3x.

Her son from Brantview Farm, Millis, Mass.

MULHOCAWAY QUEEN OF THE MAY
*21102—874—Sr4—365C—3x
Selling her son born 4-1-56. 7 dams average 14814—723. Son of Mulhocaway Butterfat Adonis.

THEY ARE COMING FROM ALL OVER THE NORTHEAST, BOTH BULLS AND BRED HEIFERS . . . OVER HALF FROM GREAT BREEDERS OUTSIDE NEW ENGLAND. Write for a catalog . . . it reads like WHO'S WHO !

DUNN, HARWOOD & CRABTREE, CORDAVILLE, MASS. . . . Sales Managers

TOP OF THE CROP . . . YOUNG BULLS AND FOUNDATION BRED HEIFERS

8th SIRE SALE and
Eastern States Vaccinated
BRED HEIFER SALE

MAY 2

Time 12 noon . . . EASTERN STATES FAIRGROUNDS, Springfield, Mass . . . Lunch at 11:30
22 YOUNG BULLS — 33 BRED HEIFERS . . . see bull list page 658, March 15th.

Himself from Flying Horse Farm, South Hamilton, Mass.

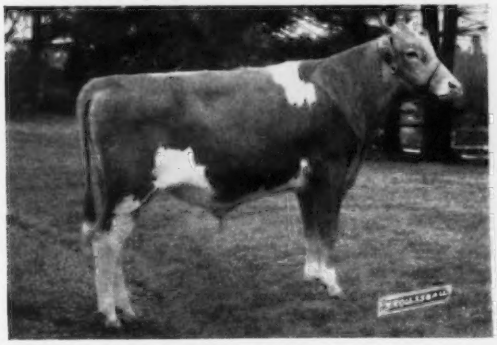

FLYING HORSE BETTY'S ROYAL, born 2-16-56. 7 dams average 16803—907. By Flying Horse General's Royal (Flying Horse Royal Rose, *22558—*1154—5yrs—365C—3x) and Flying Horse Colonel's Betty, 15800—934—5yrs—3x; next dams, 827 and 703 lbs. fat.

Himself from Ideal Guernsey Farms, Augusta, N. J.

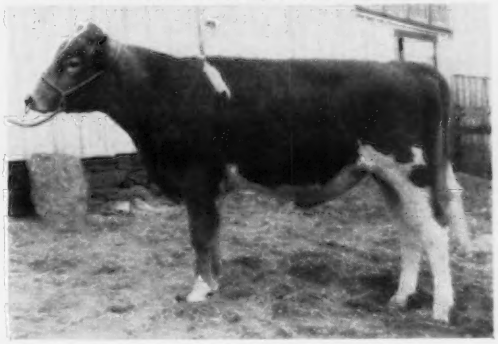

IDEAL'S LUMINARY, born 2-27-56. 7 dams average 16502—851. Sire: Ideal's Admiral (dam has 7 consecutive records av. over 1000 lbs. fat). Dam: Ideal's Standbest Lulu, 19028—1066—Sr3—365C—3x; next dams, 813 and 701 lbs. fat.

Himself from Mulhocaway Farm, Clinton, N. J.

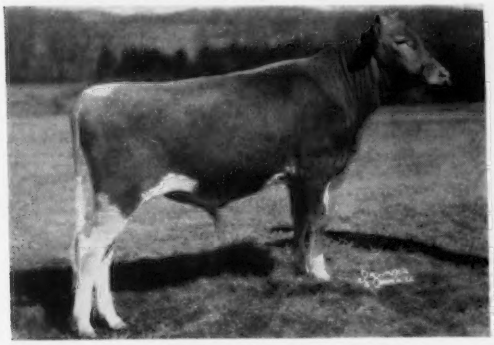

MULHOCAWAY BUTTERFAT HALLOWEEN, born 3-3-56. 7 dams average 15432—766 (see page 459, March 1). By Mulhocaway Beauty Butterfat and out of Mulhocaway Halo Beauty, 11281—557—Jr4—HIR—305C—2x (pending). Next dams, 866 and 659 lbs. fat.

Himself from Hanover Hill Farms, Yorktown Heights, N. Y.

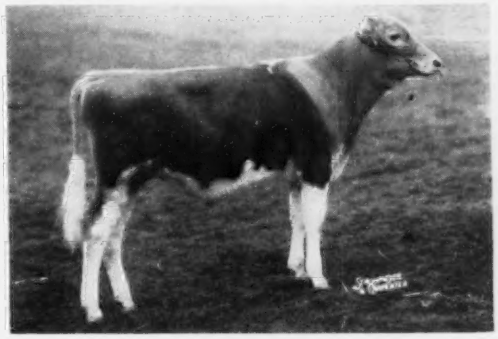

HANOVER HILL PROFESSOR, born 7-26-56. 7 dams average 12276—605—305C—2x. By Wandamere Predictor out of Hickrill Katonah's Violet, making about 600 fat, 305—2x, own sister to Hickrill Katonah's Viola, 1956 Gd. Champion and All-American 4-year-old, 1956.

Himself from Willowby Farm, Yorktown Heights, N. Y.

WILLOWBY ROYAL LEADER, born 4-25-56. 7 dams average 15413—724. Son of Woodacres Royal Leader out of Brian Boru Royal Tania, 17892—856—Jr4—365C—3x, by Woodacres Royal Prince.

Himself from Craney View Farm, Henniker, N. H.

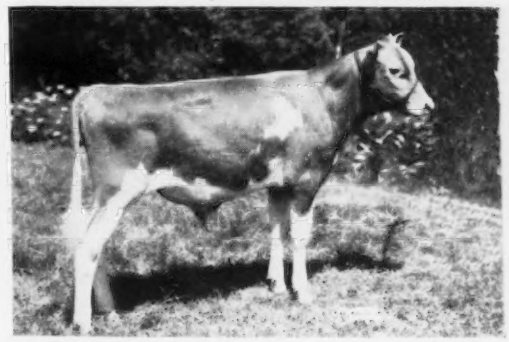

GREAT ELM T. ROY, born 2-3-56. 7 dams average 12772—678. By McDonald Farms Odessa's Titan and out of Great Elm Phil's Roxie, 12390—588—Sr2—365C—3x; next dams, 608 and 640 lbs. fat.

IT WOULD COST THOUSANDS OF MILES TRAVEL TO OTHERWISE SEE THESE WONDERFUL YOUNGSTERS . . . come and bring your truck. Write us for a catalog.

DUNN, HARWOOD & CRABTREE, CORDAVILLE, MASS. . . . Sales Managers
E. M. GRANGER, JR., AUCTIONEER — WE USE HIM EXCLUSIVELY

"QUALITY SALE OF THE CAROLINAS"

Managed by

North Carolina Guernsey Breeders Association, Inc.

South Carolina Guernsey Cattle Club, Inc.

May 7, 1957 — STATE FAIRGROUNDS, COLUMBIA, S. C.

On January 20, Gaden Corpening came to Spartanburg and met Mack Alman, they then proceeded to Cross Arrows Farm where they picked up Rivers Vaughn, and on to Chester to pick up Porter Gaston. We then traveled to Winston-Salem where we met N. M. Lowe, the fourth member of the Sale Committee. The Sale Committee discussed the route that would be traveled to prevent backtracking, and also contact as many breeders as possible. The standards of cattle to be selected was discussed, and it was agreed that in order to be fair to the small breeder it was almost impossible to set standards other than "CATTLE WE WOULD LIKE TO SEE IN OUR HERD". We all agreed that if all cattle were selected on this basis that we would have a real top group of cattle.

Our first stop on the 21st was at M. F. Shore's where we had a nice visit with Edwin. He was unable to consign but will be in the market for some cattle. Next was Klondike where we had a nice visit with Cooley, and we selected one of the tops, a 2-year-old that will be due about sale time and will complete a record of about 12,000 lbs. We went by Brookberry and had a nice visit with Sam Pike but was unable to find the right kind that would be calving right. By O. T. Fowler's where we visited with Lewis Alsobrook and selected a real nice cow, but that was later withdrawn due to travel involved. Bob Shore offered us a bred heifer, but she was a little small and we felt she wouldn't sell to advantage — will be ready next year. To C. R. Pfaff's where we discussed affairs of the North Carolina Guernsey Breeders Association — was disappointed Mr. Pfaff couldn't consign, since his cow topped the N. C. Quality Sale last April going to Bayville for $1,075. On to Albert Voss's where we selected a real top dairy cow with 3 good HIR records, one over 12,000 lbs.—305—2x, out of the best breeding and milking family at Albert's. Stopped by Raleigh Angel's, but missed him. Next stop was Charlie and Clarence Knight's, where we selected an outstanding well-grown bred heifer, also a very nice 4-year-old due about sale time. By Carl Carlson's but missed him, later talked to him by telephone and he preferred not to consign but will be buying. Called John Rob Andrews but was unable to contact him. By Dr. T. E. Sikes, was almost dark and couldn't see cattle. N. M. later visited Dr. Sikes and selected 2 well-grown bred heifers, due about sale time.

First stop on the 22nd was at Quail Roost, where we found Fitz in a real cooperative spirit. We selected a real outstanding cow by Imprint and a big strong Butterfat heifer due in June. Went by to see Townsend, but was unable to find one calving right. Townsend later found a daughter of Holliknoll Maxim Noble Majesty due in April, and Fitz selected her for us. Tried to call J. E. Latta but he had gone to Hillsboro. Fitz and Alman later visited Mr. Latta but were unable to get a consignment. Had a nice visit with Frank Spencer at Dr. Carr's and selected a real nice 2-year-old with approximately 10,000 lbs. on 305—2x, by Bournedale Maxim's Duke. Visited Tommy McPherson and he gave us the pick of his herd. We selected 2 real top young cows both due about sale time. Next, to Kildare Farm where, with a little persuasion, we got the top heifer out of a group of about 30. This heifer is out of their top production family. On to Allan Manor where we were unable to find anything calving right since they had just sold 18 heifers to C. H. Henderson, Jr., who is starting a herd in Florida. From Allan Manor we traveled until 11:30 P.M. in a mean rain to Bennettsville, S. C.

We were at Dr. C. R. Hinson's by daylight on the 23rd, and selected a real nice young cow with over 11,000 lbs. as a 3-year-old, HIR. We also selected a bred heifer due in August. On to O. J. Fletcher's where we selected a real nice straight cow that is a half-sister of a cow Oscar sold to Shoal Falls for $650 in the S. C. Fall Sale. Since Senator McCall had sold out we didn't think it necessary to contact him, but when we got home we received a letter from him wanting to consign. Rivers and Mack went to see Senator and selected a bred heifer that is by the same sire as two very outstanding 2-year-olds we saw at Dr. Hinson's. Called Heyward Brown who preferred not to consign, but would probably buy. Dropped by to see Jene McLendon and we selected a real nice Sunshine-bred cow that he had at A. L. McCaskill's. Laverne McCaskill wanted to consign but just didn't have anything calving right that he could let go. Laverne is developing one of the good herds in South Carolina. Called Wayne Gamble who had just hired a new herdsman and didn't think he should consign. Mr. Wayne is always interested in buying good cattle. Had a real nice short visit with Forrest Fansher at Gippy and got the bred heifer that was Jr. Champion at the S. C. State Fair — real outstanding and due about the middle of June, and a real prospect for a winning 2-year-old. Boyce Shuler preferred not to consign this year but will be ready next year. We visited with L. H. Shuler who had just gotten home from the State Legislature. Here we got a real nice consignment of two bred heifers, both due in the fall, to help build a base. Went by Swinton Gramling's but missed him. Had a nice visit with Bud and saw some real good cattle. Went by Bob Dukes' but was too late to see the cattle. Called Geo. Salley and discussed the Sale with him. He pledged his full cooperation.

We almost caught Bob Dukes just getting up when we arrived early the morning of the 24th. Bob consigned a well-grown bred heifer due in late summer, and bred to his Foremost bull. Had a cup of coffee with Bob and Peggy Darden and would like to have gotten a real top Appin cow from them, but no deal. We got a very nice 3-year-old due in March. Visited with James Brandt who consigned a bred heifer, but she calved early and had to be withdrawn. Saw some real good cattle at Edisto, including their show herd that was ready to go to Florida. James B. consigned 2 bred heifers, one by Nyala Prince's Majestic, the other by Fairlawn K. Jason out of a daughter of one of the old Gold Brand cows, with a very outstanding milk record. James B. didn't think it necessary to contact E. B. Mack. Visited Ernest Caughman and selected a nice straight type young cow with a great deal of imported blood on the sire's side. Called Sam Zimmerman, but he did not have anything calving right. We arrived at I. M. Smith's during milking and Ray Bedenbaugh was busy, so we started looking on our own and saw a great group of bred heifers. Porter Gaston called on "Hawkeye" Lowe to find the top, and he did. The bred heifer selected has quite a local show record, is due in August, and is by the Locust Grove bull. We also selected a real nice young cow due in April. We found Mr. I. M. sitting on a nail keg down at the county store and got final approval. Went by Cross Arrows and had a look at some of the good cows, including Coral. She never looked better and was milking real good. Paul & Jim Switzer have great plans and prefer to buy top cattle rather than selling any from the herd since they are still building. We made a mad dash through rain, sleet and ice to Franklin, N. C., where we arrived about 10:30 P.M.

We met Harry Stoudemire at Belmont View early the morning of the 25th and if we didn't get tops it was our fault. We were given the pick of the herd. We selected a big strong cow fresh before sale, and 2 very outstanding heifers by the Primer bull. Went by the hospital to see Sheriff Slagle and found him getting along fine, and in good spirits. Didn't stop at Shoal Falls since we knew they had bought a large number of cattle in the Fall and would probably still be interested in buying. Tried to contact John Hollamon and M. D. McNaughton but was unable to contact them. Next stop was Eskdale where we selected a well grown-out Noah daughter due in August. She is a paternal sister to a heifer that sold for $710 to Carolina Dairy in the N. C. Spring Sale. On to J. C. Randle's where everyone was busy as usual. We had our pick of the bred heifers and selected one out of his best production family. Over to Charlie Bridges', but it was too dark, and charlie said he would be ready this fall. Traveled to Concord. Called Alf. Brown but he was at a party.

Alf. brought Porter Gaston coffee in bed at daylight the morning of the 26th. Clear Springs consigned a real top 5-year-old Leader daughter and also a bred heifer by Leader out of a very outstanding daughter of Edisto Farms Challenger. Went by Wade Carrigan's and saw a nice young cow, but when Wade talked with his father, they decided not to consign. Missed Bob Neal. Had a short visit with Geo. Coble, who told Wilkerson to let us have a good consignment. We selected a real nice 3-year-old daughter of the Butterfat bull, due in March, and 2 well grown-out bred heifers due in the fall. We took N. M. by his farm at Ashboro, and saw a real top herd, but since he and Glenn plan to enlarge the herd, they preferred not to consign. We left N. M. here and headed for home, calling it a week. When we got home we had traveled 2300 miles.

We still had some breeders in S. C. we needed to see, so Gaden, Rivers, and Mack visited these on the 31st and 1st. Caught Bob Lemmon milking, and he preferred not to consign this year. Next was J. F. Hawkins, missed him since he is a member of the State Legislature, but the herdsman, Marvin Haman, gave us 2 well-grown bred heifers out of cows with outstanding owner sample records. Visited Fred Mills, T. P. Mills and T. C. Rankin, but was unable to get a consignment. Talked with them about cattle that had been consigned and created a great deal of interest. Next was H. H. Brown where Bobby Duncan said they preferred not to consign. We drove to Rock Hill and visited Bobby Sturgis who was short of milk. Spent the night in Rock Hill.

Met Porter Gaston and Paul Switzer at Porter's early the morning of the 1st, and went to Sunshine where Lawrence Edgar Stroud had the herd in top condition. He consigned a 5-year-old cow that classified Very Good and out of a daughter of Lucky King with a good record. Next, to Wade Stroud's where he told us several stories. We selected a big powerful daughter of the Piper bull out of Improver's Mary Jane. To Archie White's where we got a real nice daughter of the Sonwick bull that is in the Chester County Stud. Visited Hazelwood but was unable to get a consignment. Had lunch in Chester and called Bill Stringfellow, but he had just sold a group of cattle and was unable to consign. Had a nice visit with Rodgers Reid but couldn't find anything calving right — will be ready next year. Back to Porter Gaston's where we saw some good cattle of his and Bob Kapp's but they need to enlarge the size of operation and preferred not to consign.

Our total selection trip consisted of 8 days and approximately 3400 miles. We feel that we have a top group of cattle and are certain you will agree when you come to the sale and see them. This was a rough 8 days, but it was made considerably easier by the managers and owners giving us full cooperation and support. Our final consignment consisted of 23 bred heifers and 20 cows, and 20 of these animals are vaccinated. We urge you to attend this sale. For further information, or catalog, contact Mack H. Alman, 114 Brookside Rd., Spartanburg, S. C.

N. M. LOWE & RIVERS VAUGHN, Co-Chairmen

CHEDCO Is Selling . . .

A Double Grandson Of Eastern King

8th SIRE AND BRED HEIFER SALE, EASTERN STATES FAIRGROUNDS, SPRINGFIELD, MASSACHUSETTS, THURDSAY, MAY 2, 1957

CHEDCO VALIANT . . . Born April 5, 1956

A double grandson of Fairlawn H. Eastern King, sire of the Reserve All-American Senior Get of Sire for three consecutive years. 54 daughters, 109 records average 10429—538—305—2x —M.E. 47 daughters classified, 6 E, 21 VG, 14 D.

Sire of Valiant

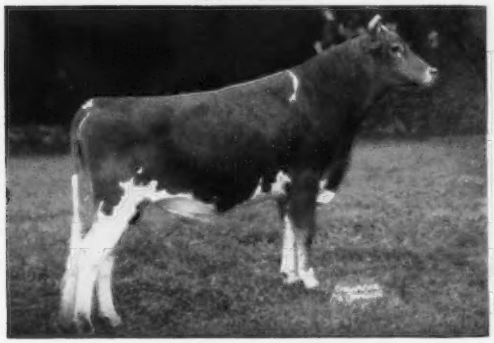

FAIRLAWN K. MARMION
22 daughters in our herd. 9 safe in calf to him. His oldest daughters are just starting on test.
The sire and the dam of CHEDCO VALIANT are by **Fairlawn H. Eastern King** (see above).

Dam of Valiant

FAIRLAWN K. VERONICA (VG '55 '56)
13961—838—Jr2—365—3x
Her Dam: **MOREAU FARMS PRINCESS** (VG)
14117—664—Jr2—365—3x
15826—784—Jr3—365—3x
14826—691—6yrs—HIR—320C—2x
15888—769—7yrs—HIR—305C—2x
A daughter of Fra-Mar Pharaoh from the Class Leading Eyeone family.

Paternal Granddam to Valiant

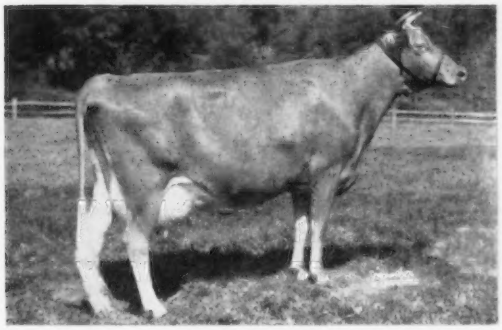

FAIRLAWN ACTOR'S LINARIA (E '53 '55)
Sold for $14,000, 13855—728—Jr2—365C—3x, 15668—846—Sr3—365C—3x, 16277—903—Sr4—365C—3x. 1st prize 4-Year-Old, Topsfield Spring Show, 1955. 1st prize Aged Cow, Senior and Grand Champion, Mass. Guernsey Show, Topsfield and Conn., 1956. 1st Aged Cow, Reserve Grand Champion, Eastern States, 1956. 1st in Longtime Production Class, Eastern States, 1956.

ALSO SELLING . . . A Bred Heifer . . . **CHEDCO MELINDA,** Born December 4, 1954

Sire: **LANGWATER SELECT**, a son of Langwater Prestige, he out of Patrician Girl of The Glen (VG), 21493—986—7yrs—365C—3x (1 AR daughter, 3 AR sons). Select is out of Langwater Dainty (E), 14509—690—Sr3—365—3x, she out of Langwater Petite (VG), 16991—*1027—Jr4—365C—3x (former National Class Leader).

Dam: **LANGWATER MELINDA**, a daughter of Langwater Acme out of Langwater Melba, 14211—753—Sr4—365C—3x. Melba is by Langwater Valencian, AR, out of Prima Donna of Chicona, 13911—861—5yrs—365C—3x, she dam of Langwater Nellie (VG), 12576—744—Jr2—365C—3x, sold in the 1954 Langwater Sale for $6,500.

CHEDCO FARM — BERLIN, MASSACHUSETTS

Federal Accredited No. 100024 — State Bang's Free No. 20

C. E. COTTING, Owner
50 Federal Street, Boston, Massachusetts

DELBERT FOX, Herd Manager
Telephone: Berlin, Terminal 8-7789

NELSON SMITH, Farm Manager
Telephone: Berlin, Terminal 8-7763

FOR SALE: ***LAUXMONT DAUPHIN*** *- Born May 8, 1956*

A fine young Lauxmont bull of illustrious ancestry, soon ready for service.

HIS DAM: **SANTA CRUZ KING'S FEARLESS** — Classified Very Good and would still so classify today at 14 years of age. Producing calves regularly and milking heavily year after year. Her AR record when 10 years old: 16448—815—10yrs—365C—3x. She is the highest record daughter of her sire, Rockingham Western King. Butterton Master's Venus — 17494—869—Jr4—365C—2x, Excellent 1952, 1953, 1954, 1955 — which sold for $11,000 in 1954, is out of a paternal sister to Santa Cruz King's Fearless. We bought Santa Cruz King's Fearless from President Eisenhower when we got his entire herd on the occasion he shifted to beef cattle. "Fearless" was his BEST cow. Her fine son, Lauxmont Student Prince — a maternal brother to LAUXMONT DAUPHIN — was sold last year to Mr. Jaime Nebot, of Guayaquil, Ecuador.

HIS SIRE: **BOURNEDALE MAXIM'S DUKE** — The greatest Bournedale bull of all time in the opinion of some Guernsey authorities. Lauxmont paid $7500 for a half-interest in him. His dam was Bournedale Golden Dotty Dimple, 11193—642—GG — said by John Merryman, who owned her, to be one of the best daughters of Bournedale Golden Majesty and exhibiting the utmost in dairy character. Her paternal granddam was Bournedale Princess Coronet, 18859—1019—Jr4—365C—3x. Duke's 31 nearest dams were ALL tested with their highest records averaging 15165 pounds of milk and 808 pounds of fat, **16** being class leading records when made. Duke's pedigree shows a combination of all the great cows that have been responsible for the breeding ability of the Bournedale herd — Jean du Luth Coronet (3 times); Maxim's May Queen of Dassel (3 times); Nella Jay of Pencoyd (twice); Saugerties Violet (twice); Atamannsit La Noce and her dam, La Noce's May Rose, plus Langwater Queen of the East through 2 sons, Africander and Hannibal. Duke's first 9 daughters, tested at the same farm and under indentical conditions, averaged 3246 pounds more milk and 141 pounds more fat than their dams, based on converted mature equivalent values. Duke's 2 older paternal brothers, Bournedale Maxim Lauxmont and Bournedale Maxim Bright Light contributed to the ascendacy of Lauxmont Guernseys.

LAUXMONT DAUPHIN, a most promising bull of good lineage and pleasing conformation is reasonably priced. He will be a rewarding investment.

LAUXMONT FARMS

T. B. Accredited — Bang's Accredited **Tel. 3831**

Wrightsville, Pennsylvania

DR. GEORGE T. PACK, Owner
ELMER SALISBURY, Manager
JOHN YAKUBOWSKI, Superintendent of Farming

HERE HE IS

CONSIGNED TO 8TH SIRE AND BRED HEIFER SALE — MAY 2 — SPRINGFIELD, MASS.

HANOVER HILL PROFESSOR

WITH ALL-AMERICAN INHERITANCE

Dam

Hickrill Katonah's Violet
4388—210—Jr2—HIR in 125 days
By Hickrill Chief Katonah, AR
Dam: Hickrill Violet (VG '55)
11239—530—Jr4—305C—2x
11803—590—5yrs—305C—2x

Himself

Born July 26, 1956
Sire: **Wandamere Predictor**
30 daus. in our herd, all will be tested, HIR. A son of Valley Rogue Petunia, VG '55, 12634—601—Jr3—305C—879 T. M.

Dam's Full Sister

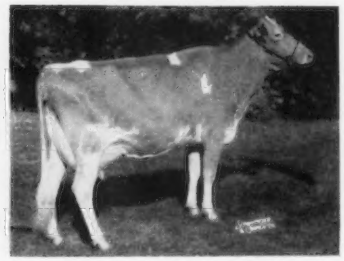

Hickrill Katonah's Viola
(E '55)
9733—500—Jr2—298C—2x
9443—490—Jr3—305C—2x
All-American 4-Year-Old, 1956.

WE RECOMMEND THIS CALF TO THE MOST CRITICAL BUYER

HANOVER HILL FARMS

HENRY I. CHRISTAL, Owner **YORKTOWN HEIGHTS, N. Y.** DAVE YOUNGER, Manager

OUR CONSIGNMENT

To the 8th Sire and Bred Heifer Sale, Eastern States Exposition Grounds, Springfield, Mass., May 2, 1957

The Sire — **McDONALD FARMS JOLLY ZANTON,** born May 10, 1956. A very sharp-shouldered, deep-bodied, son of McDonald Farms High Neptune out of Riegeldale Emory's Clovette (see below). A combination of the best McDonald Farms and Bournedale breeding.

His Dam

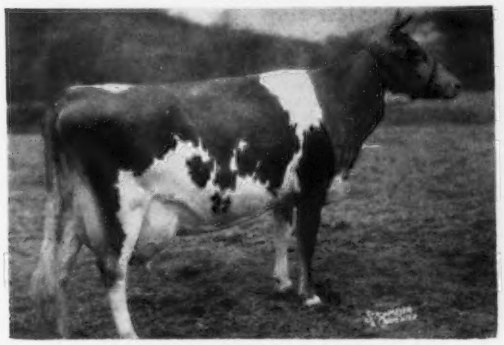

RIEGELDALE EMORY'S CLOVETTE, VG
9876—554—Jr2C—3x. 12515—729—Sr4—3x. 11225—641—8yrs—305C—2x. 10802—587—9yrs—2x in 291 days. A Riegeldale Melba's Emory daughter out of an 875. Excellent cow. Clovette topped the Riegeldale Dispersal at $5,100.

His Maternal Granddam

RIEGELDALE BEN'S CLOVER, E
12992—646—Sr2—3x. 14914—756—Jr4—3x. 17975—875—5yrs—3x. Excellent. A line-bred Bournedale Maxim cow. A great cow in her own right with the ability to transmit her good characteristics.

His Paternal Granddam

McDONALD FARM KINGS JOLLY LADY, E 4 times
12417—622—Jr2C—3x. 13461—723—Jr4—3x. 15575—869—7yrs—3x. A King daughter of Douglaston Lady Mary, dam of McDonald Farms High Neptune, one of the best sires we have seen.

His Paternal Sister

McDONALD FARMS JOLLY TOKEN, E
13338—681—Jr2—3x (pending). All-American, 1954. Reserve All-American, 1955. Reserve All-American, 1956. A typical example of the progeny of McDonald Farms High Neptune. With our very limited showing in 1956 he sired 1 All-American, 2 Reserve All-Americans and 1 top Honorable Mention All-American.

This Cow's Daughter Selling

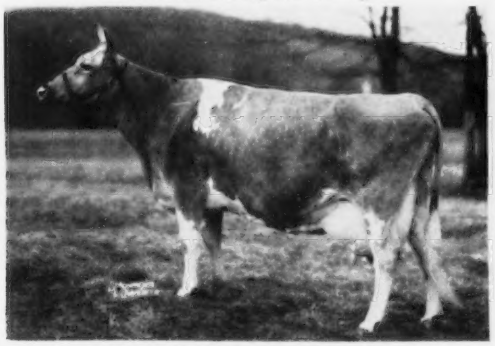

McDONALD FARMS HER KUPID, D
10516—539—Jr3C—3x. 12250—650—Sr4—3x. 14166—741—5yrsC—3x. Records on three quarters. Sired by a son of McDonald Farms Coquette (E), out of an Excellent daughter of Walnut's Ella's Pansy (E). Kupid's Rival daughter, **McDonald Farms Rival Wildette,** is in the Sale. She is due to freshen August 2, to the service of McDonald Farms Jolly Paragon.

This Cow's Daughter In Sale

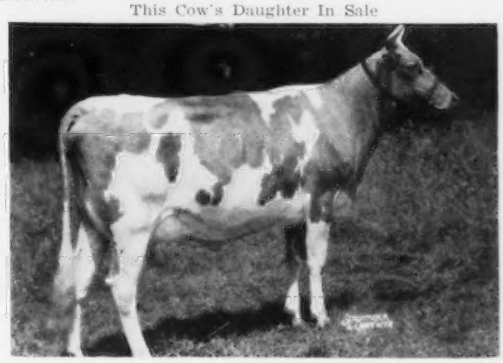

WYNO BEAU'S CLARICE, VG
11942—644—Jr2—3x. Purchased for $2,300. A Coldspring's Hardwick's Beau daughter out of a very good Riveredge Valdor daughter with 827—6yrsC. Clarice's show type daughter by McDonald Farms Jolly Paragon in the Sale. Due to freshen September 15, to service of McDonald Farms Rival Warrior (Rival, All-American—Monogirl, E, 894—5yrs—3x, Reserve All-American).

This is a very nice trio that we can recommend with confidence.

BREED BY CHOICE NOT BY CHANCE

McDONALD FARMS GOLDEN GUERNSEY **Cortland, New York**

CORNELL UNIVERSITY, Owner — H. H. THOMAS, Herdsman — K. C. SLY, Manager

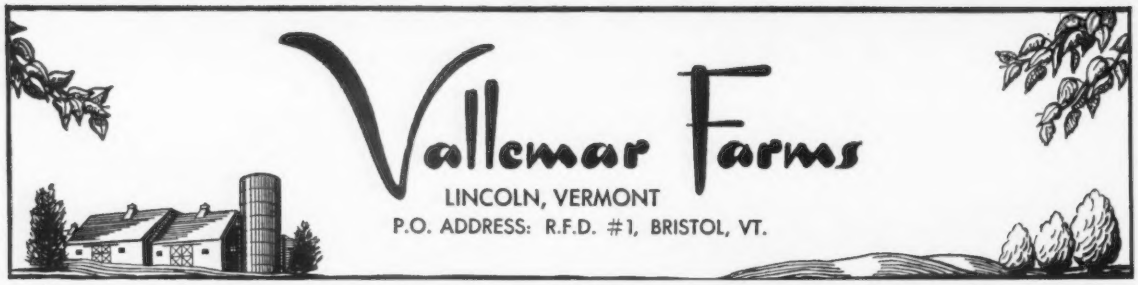

JACK BALL, Manager — MR. & MRS. VALTIN H. LUST, Owners

CONSIGN — **A Son and Daughter of Nugget** —
8th SIRE AND BRED HEIFER SALE — May 2, 1957
Eastern States Grounds, Springfield, Mass.

Vallemar Beauty's Nugget

Born March 7, 1956

His 7 nearest dams average 13607 lbs. milk, 698 lbs. fat.

His Excellent Dam

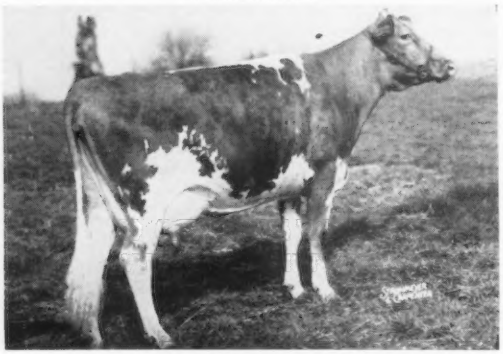

ESKDALE NOAH's BEAUTY
Excellent '53 '56
13177—677—Sr3—365C—3x
11951—583—5yrs—305C—2x
12238—627—6yrs—305C—2x

Nugget is a full brother to Vallemar Noah's Nugget, our own Junior sire, and Vallemar Nugget's Sir Walter, herd sire at the University of Vermont, 1st prize Bull Calf at the 1955 Parish Show.

A Bred Heifer Due Right After The Sale —

Vallemar Nugget's Belle

Born December 23, 1954
3 full sisters in our herd
Due May 25, 1957, to Vallemar Nugget's Comet, he by Nugget, out of Country Maid—below

Her Dam

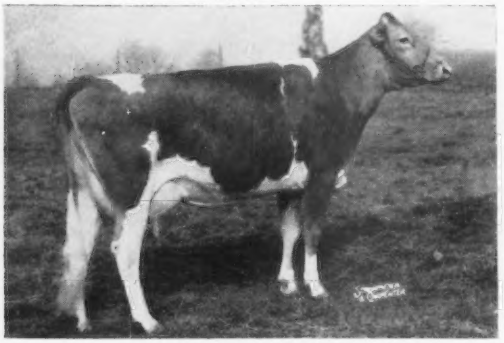

FORGES NEW YEAR BELL
11228—487—Jr2—365—897 T.M.
15728—657—Sr3—365C—3x
14282—562—6yrs—305C—2x
On retest, 5223—189—7yrs—2x in 99 days
Sold for $1,000 in 1951
Paxon Hollow Nugget's Belle
8676—376—Jr2—305C—2x (pending)

Her Service Sire's Dam

COSQUAY'S COUNTRY MAID
11352—541—Jr3—305C—3x
15204—737—Jr4—365C—3x
11695—534—6yrs—283C—2x
13225—623—7yrs—305C—2x (pending)
On retest, 3631—136—8yrs—2x in 57 days
Classified VG '53 (dry)

On The Opposite Page You Can See Why We're High On Nugget ——▶

PRE NUGGET - - - Sire Of BEAUTY'S NUGGET And BELLE

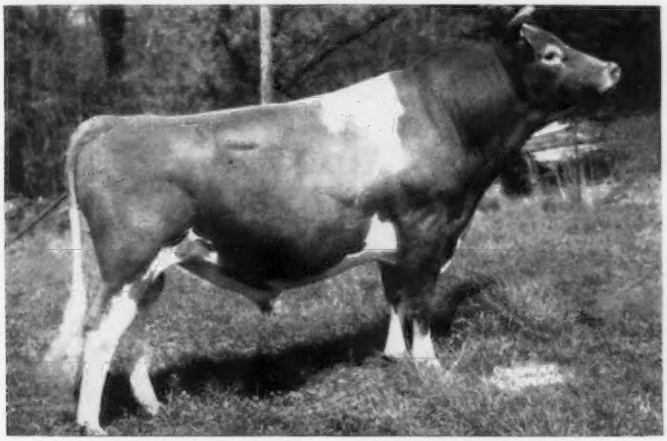

McDonald Farms Pre Nugget

Over 40 daughters in our herd. His daughters are really milking on 2x.

ON FEBRUARY 1 WE STARTED OUR HERD ON HIR—2x

PRE NUGGET DAUGHTERS IN OUR HERD WITH COMPLETED AR RECORDS ALL ON 2X MILKING

	MILK	FAT	AGE	DAYS	
Paxon Hollow Nugget's Polly	12989	612	Jr2	365—2x	(pending)
Paxon Hollow Nugget's Jean	11048	545	Jr3	305C—2x	(pending)
Paxon Hollow Nugget's Beth	11020	518	Jr3	305—2x	
Paxon Hollow Nugget's Prudence	10964	509	Jr3	305C—2x	(pending)
Paxon Hollow Nugget's Clarice	9851	506	Sr3	305—2x	(pending)
Paxon Hollow N. Annabelle	11134	506	Jr4	305C—2x	(pending)
Paxon Hollow Nugget's Iola	8067	483	Sr3	305C—2x	(pending)
Paxon Hollow Nugget's Lovelorn	10160	478	Jr3	305—2x	
Paxon Hollow Nugget's Babs	7919	428	Jr2	305C—2x	(pending)
Paxon Hollow Nugget's Dora	9310	412	Sr2	305—2x	(pending)
Paxon Hollow Nugget's Brenda	8070	400	Sr2	305—2x	(pending)
Paxon Hollow Nugget's Belle	8676	376	Jr2	305C—2x	(pending)

PRE NUGGET DAUGHTERS NOW ON TEST—2x MILKING

Paxon Hollow Nugget's Dottie	8918	445	Jr2	329—2x
Paxon Hollow Nugget's Daisette	9930	497	Jr2	328—2x
Paxon HollowNugget's Darlene	7418	351	Sr2	275—2x
Paxon Hollow Nugget's Lovelorn	8760	430	Sr4	263—2x
Vallemar Nugget's Patricia	5102	234	Jr2	197—2x
Vallemar Nugget's Panetta	3745	162	Jr2	105—2x
Paxon Hollow Nugget's Jean	4685	196	Jr4	97—2x
Paxon Hollow Nugget's Babs	3416	163	Sr3	78—2x
Paxon Hollow N. Annabelle	4252	174	5yrs	76—2x
Paxon Hollow Nugget's Prudence	3313	132	Jr4	63—2x
Paxon Hollow Nugget's Iola	796	38	Sr4	17—2x

We are breeding our NUGGET daughters to Paxon Hollow Par Countryman, a maternal brother to the service sire of BELLE, opposite page. A son of McDonald Farms Le Paramour, out of Country Maid, see picture on opposite page.

You too can benefit from this proved Nugget blood by attending the sale on May 2.

Vallemar Farms

LINCOLN, VERMONT

P.O. ADDRESS: R.F.D. #1, BRISTOL, VT.

A Son Of Adonis Out Of A Class Leading Meadow King Daughter

CONSIGNED . . . **8th SIRE AND BRED HEIFER SALE, EASTERN STATES FAIRGROUNDS, SPRINGFIELD, MASSACHUSETTS — THURSDAY, MAY 2, 1957.**

BRANTVIEW BUTTERFAT PRINCE . . . Born April 1, 1956

His Sire: **MULHOCAWAY BUTTERFAT ADONIS**
17 daughters, 24 records average 8428—448—305—2x—
M.E. 19 daughters classified, 3 E — 8 VG — 6 D.

His Dam's Sire: **YELLOW CREEK MEADOW KING**
61 daughters, 158 records average 10059—491—305—2x
M.E. 45 daughters classified, 5 E — 20 VG — 15 D.

Traces 13 times to Imp. Primrose's Butterfat — the best of the Butterfat breeding.
Add this inheritance to your herd — BUY BRANTVIEW BUTTERFAT PRINCE.

His Dam — A MILK CLASS LEADER

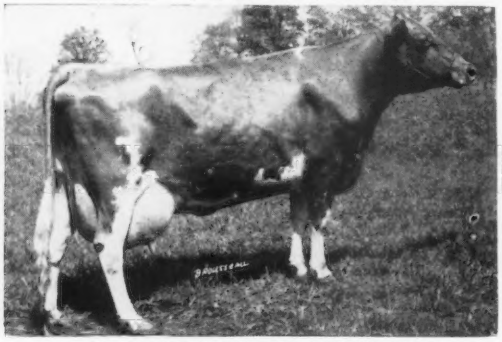

MULHOCAWAY QUEEN OF THE MAY
4 times Very Good '53 '54 '55 '56
9668—439—Jr2—305—2x
12177—532—Sr3—305—2x
*21103—874—Sr4—365C—3x
Class Leader 5th place for MILK
13618—617—6yrs—305—2x (pending)

A Full Sister To PRINCE

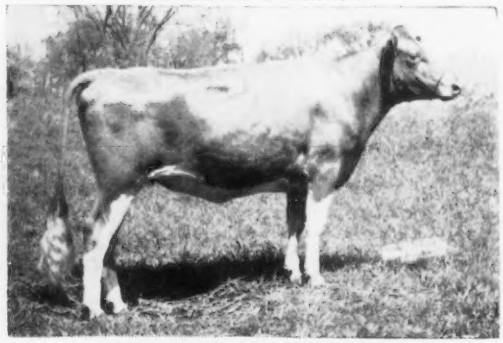

MULHOCAWAY LOVELY MAYFERN
Born February 28, 1954. On test, 157 lbs. fat as Jr2—2x in 58 days. **She is a full sister to the bull we are selling.** We also have in our herd another full sister, Brantview Butterfat Mayhap, born May 4, 1955.

This is one of our really top cow families.

See page 861 April 1, 1957, Journal for more details on this well-bred bull.

BRANTVIEW FARM • Causeway St., MILLIS, MASSACHUSETTS

NORMAN S. BAXTER, Owner — Telephone: Frontier 6-8470 — GEORGE ECKHARDT, Manager

---

EDGEWOOD FARM — NORTH ANDOVER, MASSACHUSETTS

CONSIGNS 2 OF OUR VERY BEST BRED HEIFERS TO THE
NEW ENGLAND SIRE AND BRED HEIFER SALE, MAY 2, SPRINGFIELD, MASS.

/ EDGEWOOD PEER'S DOREEN

Born April 26, 1955
Due September 1, 1957, to Coldspring's B. V. Gay Lad.

Sire: **ROCKINGHAM ULTRA PEER**
Edgewood Peer's Alta, 12632—656—Jr3—365C—2x, 6524—323—Jr4—2x in 160 days.

Dam: **EDGEWOOD PHILOSOPHER'S DARLING**
16691—698—Sr3—365C—3x. 2 AR daughters include: **Edgewood Hollistan's Dainty,** 12033—561—Sr2—365C—2x. Darling is by Argilla Philosopher, AR, out of Edgewood's Peer's Belle, 13157—614—Jr3—365C—3x.

/ EDGEWOOD HOLLISTAN'S DORA

Born March 27, 1955
Due August 23, 1957, to Coldspring's B. V. Gay Lad.

Sire: **FLYING HORSE FAIR HOLLISTAN, AR**
9 AR daus., actual average—2x, 11674 M, 568 F, 5 2-year-olds, 4 3-year-olds. By Argilla Fair Royal, AR, out of Bethany Wistar's Holly, 18711—903—Jr4—365C—3x.

Dam: **EDGEWOOD KING'S DONNA**
On test, 9794—513—7yrs—2x in 292 days.

Gay Lad's Dam

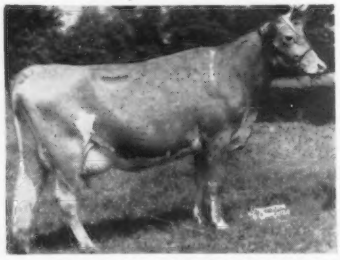

GLENBURNIE ROYAL'S GOLDEN
12168—610—Sr3—305C—2x
20686—1101—6yrs—365—3x

THEIR SERVICE SIRE:

COLDSPRING'S B. V. GAY LAD

Sire: **COLDSPRING'S BEAUTY'S VALOR, AR**
By Coldspring's Iris Valor, out of Vallevue Butterfat Beauty, E '47 '48, 18914—937—AA—3x.

DOREEN AND DORA COULD
HELP YOUR FALL PRODUCTION

Farm located off Rte. 125, on Osgood St., 1 mile south of North Andover
T. B. and Bang's Accredited — AR Test

STEVENS BROS., Owners
Tel. Lawrence, MUrdock 2-0940

NORTH ANDOVER, MASS.

WOODROW FOLLETT, Manager
ROLAND NEWTON, Herdsman

KLONDIKE Consigns . . .

QUALITY SALE OF THE CAROLINAS — MAY 7, 1957

State Fairgrounds, Columbia, S. C.

A TOP PREDICTMOST DAUGHTER, due right after the sale

KLONDIKE PREMOST GLORIA

Born July 23, 1953

12080—580—Sr2—365C—3x (pending)

A big, strong, nice uddered 3-year-old from a good reproducing female line. Due May 14, with second calf to service of Klondike Chiefmost (by Klondike Holliraider), one of our most promising Junior Herd Sires.

Her Dam

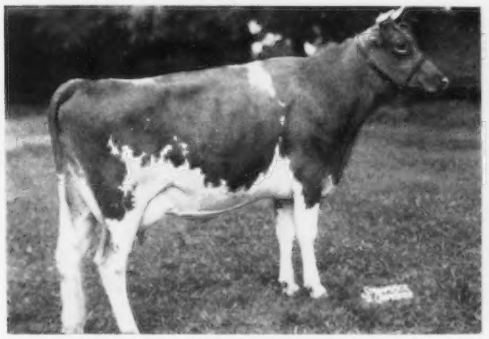

KLONDIKE FOREMOST GAIL (VG '52)

9791—517—Jr2—365C—3x, 12054—623—Sr4—365—3x

2 AR daughters. Maternal sister to Klondike Premost Beth (VG), 8676—442—Jr2—365C—3x, 12414—610—Jr3—365C—3x, 14512—711—5yrs—365—3x. Sold, $1,650, in 1951 Klondike Sale to Clear Springs Farm, Concord, N. C.

Her Service Sire's Dam

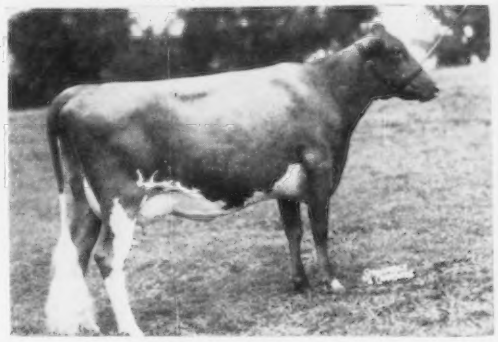

GIPPY CONRAD CARRIE

10941—516—Sr2—365C—3x, 11970—558—Sr3—365—3x

On retest Sr4. 1 daughter on test.

Next Dam: **Gippy Chief's Carol** (VG '51 '52 '54), 12936—626—Jr2—365—3x. Full sister to **Gippy Chief's Corinne**, 17843—798—Sr2—365—3x, 20177—859—Sr4—365—3x.

2nd Dam: **Gippy Princess Carolina**, 10721—475—Sr3—305C—3x, 19398—857—8yrs—365—3x, 19918—854—10yrs—365C—3x.

For sale catalog write **Mack H. Alman, Sec., N. C. & S. C. Guernsey Breeders Association, 114 Brookside Road, Spartanburg, S. C.**

Also Consigned, to **CLEVELAND COUNTY GUERNSEY SALE — MAY 21, 1957**

County Fairgrounds, Shelby, N. C.

A Top Bull —

KLONDIKE FERN'S BLENDOR — Born February 18, 1956
A typy son of Klondike Fernmost and Klondike Raider's Flossy, 11113—550—Sr2—365—3x, 14003—714—Jr4—365—3x, she a maternal sister to Klondike Premost Philosopher (5 daughters on AR test), herd sire at Klondike. Next dam, Klondike Harzella (VG '48—E '52), 10500—473—Jr2—365C—3x, 13741—645—Jr4—365—3x; Grand Champion and 1st Best Uddered Cow, N. C. District Show, 1950 and 1951.

3 Choice Bred Heifers

1. **KLONDIKE IDEAL'S ORCHID** — a showy daughter of Klondike Mollie's Ideal (Holliraider and Mollie, VG, 17126—710—5yrs—365C—3x) and Klondike Premost Blossom, 12105—611—Sr3—365—3x, she a Predictmost daughter from our good Fairy Lady family.
2. **KLONDIKE TRAV'S HAPPY LASS** — an attractive daughter of Klondike Premost Traveler (Predictmost and Hollipearl, VG, 12260—638—Jr4—365C—3x) and Klondike Raider's Drucie (VG), 11856—535—Jr2—365C—3x, 14039—644—Jr4—365C—3x, she a Holliraider daughter from our Gay Dawn family.
3. **KLONDIKE EDICTOR'S CHARLO** — a very promising daughter of Klondike Premost Edictor (maternal grandson of Mollie and a full brother to Klondike Premost Dione, 12941—643—Sr2—365C—3x, and Klondike Premost Actress, 12944—640—Sr2—365—3x) and out of Klondike Raider's Charlotte (VG), 9609—534—Jr2—365—3x, 12448—694—Sr3—365C—3x, 13070—718—6yrs—365—3x, she from our great breeding Gay Countess family that produced Mollie, Libby, Dione, Actress, Konnie, and many of our other good ones.

For catalog write **Salley Sales Service, Orangeburg, N. C.**

Klondike herd on continuous AR test since 1924. Oldest continuous Golden Guernsey Producer-Distributor in America.

VISITORS WELCOME

KLONDIKE FARM — Elkin, North Carolina

T. B. Accredited Herd No. 1057 — Bang's Accredited Herd No. 6

ESTATE THURMOND CHATHAM, Owner — T. F. COOLEY, Manager

THE PIN OAK FARMS DISPERSAL

HAROLD FOSSEDAHL, West Chester, Pa., Owner

On the Farm on Route 352, 4 miles East of West Chester, Pa.,

At 1:00 P. M., Friday, May 10, 1957

52 HEAD (Accredited, Certified, Vaccinated) **2 Bulls, 23 Cows, 27 Heifers**

Mr. Fossedahl selected Guernseys of choice breeding and of good individuality in a number of our better auctions, including the Welcome In and High Mowing Dispersals, and has a group of very attractive heifers; twenty by Curtiss Candy Company sires; 3 by Curtiss Candy Noble Curtiss, 4 are granddaughters of Afton's Golden Marie and 3 are granddaughters of Douglaston Princess Charlotte.

This herd, rigidly culled, consists of cows that have milked 40 to over 60 lbs. daily on two milkings.

The Herd Sires Are Most Fashionably Bred

RIVEDAHL CLOA'S VALOR ROYAL
Dropped January 9, 1954

Sire: **Welcome In Chum's Valor**
S: Langwater Chum
D: Queen's Wilheminia
*17475—765—Sr4—305C—3x
18328—882—5yrs—365—3x

Dam: **Welcome In Liberal Cloa**
10587—520—5yrs—305—2x—DHIA
10352—517—6yrs—276 days—2x—DHIA
S: McDonald Farms S. Liberal
D: Welcome-In Chum's Cloa
13527—545—Sr3—305C—3x
3 daus. averaged $1,300 as Sr. Calves, 1 as Sr. Yrlg.

RIVEDAHL PHILOSOPHER'S HEIR
Dropped July 26, 1954

Sire: **Langvalley Levity Philosopher,** sire of Forsgate Philosopher's Loraine, 21644—1122—5yrs—365C—3x; on retest milking 84 lbs. daily.
Philosopher is out of St. James Nathan's Bee, 13975—728—Jr4—365—3x. Her dam is own sister to St. James Philosopher's Barbee (E), 19889—1055—11yrs—365—3x.

Dam: **Meadowlane Gertrude**
16690—832—8yrs—365—3x

There are three daughters of Sterlingold Royal Victor, he by the great production sire, Gardenville Rose King, at Golden Harvest, and out of Sterlingold Valorie, 19888—1007—8yrs—365C—3x, $10,000.

FOR GOOD GUERNSEYS ATTEND THIS SALE

FOR CATALOGS WRITE **THE PATE SALES COMPANY, INC.**
2064 LAWRENCEVILLE ROAD, TRENTON, N. J.

PINE HILL FARM

OUR GUERNSEYS PRODUCE - - - ESPECIALLY OUR PEER DAUGHTERS.

The last five PEER daughters to freshen with their first calves milked up to 48 lbs. on 2x.

WE ARE OFFERING —

A choice selection of bred and open heifers. Many of them due for fall production to help you with your base.

ALSO —

Two choice yearling bulls out of daughters of **SPORTSMAN'S EARNEST PEER,** sire of the National Class Leader, Pine Hill Peerless Pamela, *17432—*940—Jr4—365C—2x, 1st in fat, 4th in milk. PEER is a maternal brother to Fairlawn K. Jolice, Excellent '53 '56, five records average 15574 M, 790 F.

Write Us For More Details On These Choice Offerings

PINE HILL FARM

Tel.: KATONAH 569

FRANK S. MOFFETT, Mgr. **KATONAH, N. Y.**

ROES-MOR FARMS — Flanagan, Illinois

We've Shown You Our Bulls — Now Let Us Show You A Top Cow Family

The Dimple Family

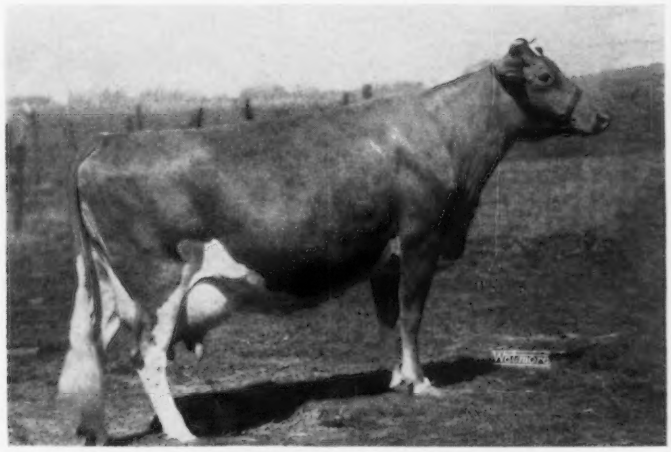

Roes-MOR Rose's Dimple

Born September 6, 1947

7 records including: 11474—594—Sr3—HIR—365C—2x, former Class Leader in both milk and fat, 12663—610—5yrs—HIR—305C—2x, 12050—615—6yrs—357—DHIA, 14170—679—7yrs—365—DHIA, 11050—509—8yrs—318—DHIA. Weighs 1460 pounds. Excellent '54 '55, Very Good '53. Dam of two Excellent daughters in our herd and just freshened with twin calves. Dimple is nine years old and has had eight calves.

A Daughter—Excellent

Roes-MOR Flame Delight
Excellent '53 '54, Very Good '55
8696—446—Jr2—HIR—305—2x
11594—567—Jr3—365—3x
On retest with 4601—212—6yrs—HIR—2x in 143 days. Sold for $6,000 in 1953 (private). Purchased in 1955 Burton Lane Dispersal.
1st 2-year-old, Nebr., 1953.
2nd 2-year-old, Ill., 1953.
2nd 2-year-old, Iowa, 1953.

A Daughter—Excellent

Roes-MOR Victor Dina
Excellent '54 '55
9927—445—Jr3—HIR—305C—2x
9989—434—Jr4—HIR—305C—2x
10990—474—5yrs—306—DHIA
11230—501—6yrs—339—DHIA
Grand Champion, East Central Parish Show, 1956.

A Daughter of Delight

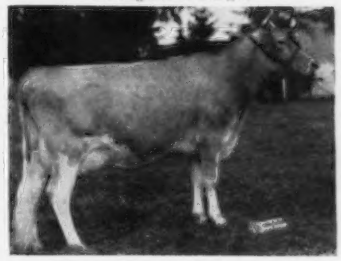

Roes-MOR Butterfinger Deela
Very Good '55
Born January 6, 1953
7515—367—Jr2—HIR—305C—2x
10620—528—Jr3—HIR—2x in 290 days.

DINA and DELIGHT are both due to the service of Alert of Ernray's Rose. Should they have bull calves they will be for sale.

We can offer bull calves out of this and other top cow families in our herd.

VISITORS ALWAYS WELCOME

T. B. Free — Bang's Vaccinated

(Farm 1 mile North and ½ East of Town)

ROESCHLEY BROS.

M - Melvin
O - Orie
R - Roy

ROES-MOR FARMS — Flanagan, Illinois

GOLDEN GUERNSEY

BEAULEA GUERNSEYS

One Of Our Home-Bred Junior Sires

BEAULEA A. VALIANT
Born May 23, 1954

Himself

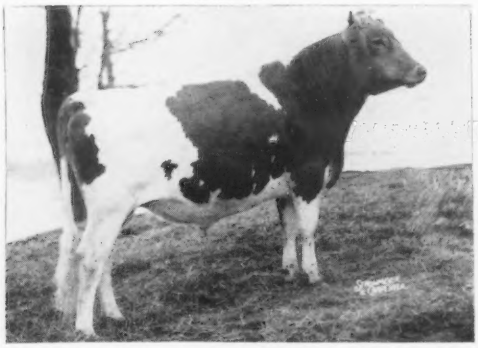

1st 2 Yrs., Sr. & Res. Ch., Dutchess County, 1956.
Member 1st Produce and Exhibitor Herd.

Sire: **HIGH MOWING DIAMOND ARISTOCRAT**
A son of Foremost Diamond Jim, out of Foremost Acme's Loyalty, 16001—720—Jr3—365C—3x.

His Maternal Sister

BEAULEA FOOTPRINT'S ANITA
Born May 12, 1953
11155—459—Sr2—HIR—305—2x (pending)
2nd 3-Year-Old, Dutchess County, 1956

Sire: **FOREMOST FOOTPRINT 15th**
16 daus. have completed test and they av. 10281—501—311 days—2x. This is an increase of 1549 lbs. milk, 79 lbs. fat over their dams at the same age.

Dam: **PHAROS ANITES,** 5 consecutive records including 13801—580—6yrs—HIR—365—2x. 1st Produce of Dam, Dutchess Co. Fair, 1956.

Plan to pay us a visit and see Valiant and the many great cows he is being bred to.

Write us about Footprint 15th Sons:

Tattoo No. 486, born July 9, 1956, out of
Foremost Mandate's Hawthorn, 16362—756—10yrs—HIR—365—2x, 8 lactations 101,757—4735, average 12720—592—2x, 6 in 305 days or less.

Tattoo No. 498, born August 26, 1956, out of
Beaulea Valor's Sarnetta, 9467—458—Jr4—HIR—305C—2x. He is full brother to Beaulea Footprint's Sarah, 12826—707—Jr3—HIR—365—2x, 9th place fat when made.

WETHERSFIELD FARM — Amenia, N. Y.

Federal Accredited Herd No. 511307 — State Bang's Free No. A-2047
CHAUNCEY STILLMAN, Owner — BEVAN COOKINGHAM, Herdsman — OWEN R. BOYD, Manager

Don't Delay— Write Today!

we'll gladly send you specimens and prices of our Outstanding Guernsey Stationery. You'll then be ordering some — we'll bet.

TRANSCRIPT PRINTING CO.
Printers of The JOURNAL
Peterborough, New Hampshire

"JOURNAL" Subscription Offer

5 YEARS FOR $5.00

Subscribe Now

GUERNSEY BREEDERS' JOURNAL

FLORIDA Guernseys

Florida Guernsey Cattle Club
J. H. Logan, Secretary
Clearwater

Bayou Vista Farm
Wilbur J. & Katherine W. Casey
Largo

Bomaje
Boutwell - Matheson, Inc.
Stuart

Cone's Dairy
J. H. Cone
Plant City

Dinsmore Dairy
Dinsmore

Donegan Farm
C. E. Donegan
Largo

Lay Laine Farm
Carroll L. Ward, Jr.
Goldenrod

Sargeant Farms, Inc.
John B. Sargeant
Lakeland

Schmid's Guernsey Farm
Walter Schmid
Sarasota

Stebbins Dairy
Elmer M. Stebbins
Lakeland

Our Herd Sire Was 2nd Two-Year-Old, Florida State Fair, 1957

BROOKBERRY PEER'S GAMBOL

Born December 23, 1954

Sire: **FAIRLAWN PERFORMER'S PEER, AR,** a son of Fairlawn Memoir's Performer, out of Fairlawn H. Ismena, VG 4 times, 17435—812—Jr4—365—3x.

← His Excellent Dam

TWO BROOKS PLAYFUL
Excellent 4 times
13611—669—Jr4—365—3x
17409—903—6yrs—365—3x
Dam of Two Brooks King's Frolic, Excellent 4 times, 14337—712—Sr4—365C—3x, 14830—767—5yrs—365C—3x.

Other Winnings At The Florida State Fair
2nd Cow, 5 years and over, with Bayou Vista Robert's Cindy
1st Cow, 10 years and over, with Peerless Red Pride
3rd Get of Sire on Sky Brook Maxim's Robert
3rd Produce of Dam of Dinsmore Empress Ballo
3rd Dairy Herd

STOCK FOR SALE — VISITORS ALWAYS WELCOME

Wilbur J. & Katherine W. Casey,
Owners

Bayou Vista Farm — Largo, Florida

CONE'S DAIRY FARM — Plant City, Florida

200 HEAD OF GUERNSEYS — 150 MILKING

Farm located 1 mile east and 3 miles north of U. S. 92

Two of Our Green Meadow-Bred Bulls Are Out of Great Cows

Look At Their Dams

Dam of JEWELLER

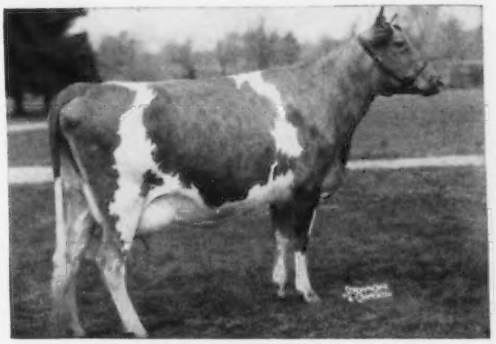

FAIRLAWN ACTOR'S JOAN (VG '51 '53 '56)
12631—599—Sr2—365C—3x, 10298—474—7yrs—339C—2x. Sold, 1952, for $2,100. 1st Aged, Sr. & Gr. Ch., SE.W., 1954. 1st Aged, S.C., 1954. Dam of **Edisto Farms M. Jeweller,** a son of Nyala Prince's Majestic.

Dam of ROYAL

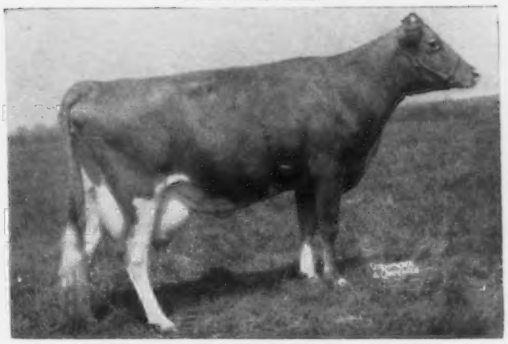

NYALA'S WINGS OF VALOR (VG '49)
13869—672—Jr2—365C—3x, 18170—881—Sr4—365—3x
Dam of **Nyala Honor's Royal,** maternal brother to Nyala Supreme Delight, 12654—654—Jr4—365C—3x. Royal is a son of Fairlawn Performer's Honor, AR.

We Can Offer Sons Of **JEWELLER** And **ROYAL** Out Of Our Best Cows.
VISITORS WELCOME

JOHN H. CONE, Owner

GOLDEN GUERNSEY

PLANT CITY, FLORIDA

SOUTHERN OREGON

GRANTS PASS **MEDFORD**
ASHLAND

E. F. CALHOUN, Grants Pass W. A. JOHNSON & SONS, Grants Pass
M. W. DAVIES, Grants Pass P. K. NELSON, Medford
H. R. WESTERBERG & SON, Ashland

We Are Staking Our Future On This Young BOND Son

WYNO BOND'S BUCANEER — Born May 30, 1955

A show bull. Grand Champion, Josephine County Fair, 1956.
Sire: **WANDAMERE ANSON'S BOND,** 1st Aged, Sr. & Gr. Ch., Oregon, 1953; 1st Aged, Res. Sr. & Gr. Ch., Oregon, 1952; 1st Jr. Get, Oregon, 1952, 1953.

His Dam

WYNO SAINT'S BONITA—Excellent '54
9615—509—Jr2—305C—3x. 1st 2-Year-Old, Best Uddered, Res. Gr. Ch., Pennsylvania, 1953.

His Dam's Full Sister-In-Blood

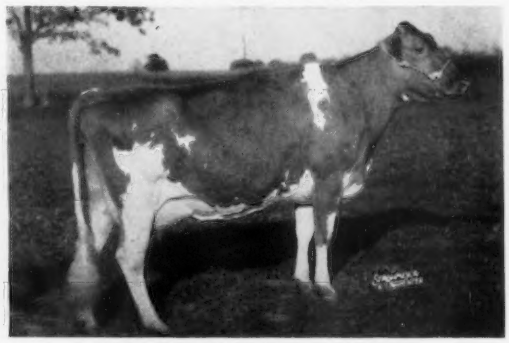

WYNO SAINT'S LINDA—Excellent '54 '55
10684—519—Jr2—365C—3x. Res. Gr. Ch., 1st 2-Year-Old, Best Cow Bred by Exhibitor, Topsfield, 1954.

This **SAINT—BOND** cross is getting results—reserve a BUCANEER for your next herd sire.

CLOVERLAWN GUERNSEY FARM
P. K. NELSON
MEDFORD, OREGON

REBOB FARM
ROBERT M. HOWARD
GRANTS PASS, OREGON

To Further Strengthen The Prediction And High Neptune Blood In Our Herd, We Selected . . .

McDONALD FARMS ROYAL ZEBO — Born February 9, 1956

Sire: **McDONALD FARMS JOLLY PARAGON,** 6 daughters classified, 3 VG—1 D. A son of McDonald Farms High Neptune, 16 classified daughters, 3 E — 8 VG — 4 D, and out of McDonald Farms Della (E), 15700—681—AA—3x (The LADY AUGUSTA and JOLLY LADY families).

His Dam

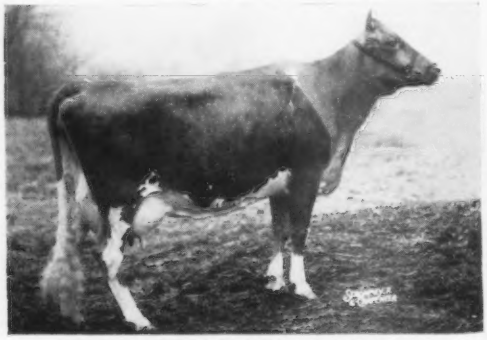

McDONALD FARMS PRE PHYLLIS (VG)
12383—601—Jr2—365—3x
15361—741—Jr4—365C—3x
A daughter of McDonald Farms Prediction.

His Dam's Dam

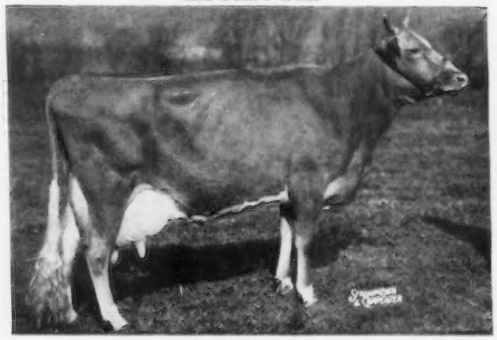

McDONALD FARMS HIGH'S JUNEAU (VG)
13161—616—Jr2—365—3x
15772—743—Sr4—365C—3x
10982—497—5yrs—305C—2x

ROYAL ZEBO will be used on daughters of McDONALD FARMS PERT RICHARD (38 daughters in the herd); McDONALD FARMS JOLLY SCION and COGNIAC'S HOT STUFF.

STOCK FOR SALE RICH IN PROVED McDONALD BLOODLINES

MRS. HAZEL H. BEACH
ROBERT D. SOMMERS } Owners

GOLDEN GUERNSEY **COGNIAC FARM**
R. D. 3 — LONDON, OHIO

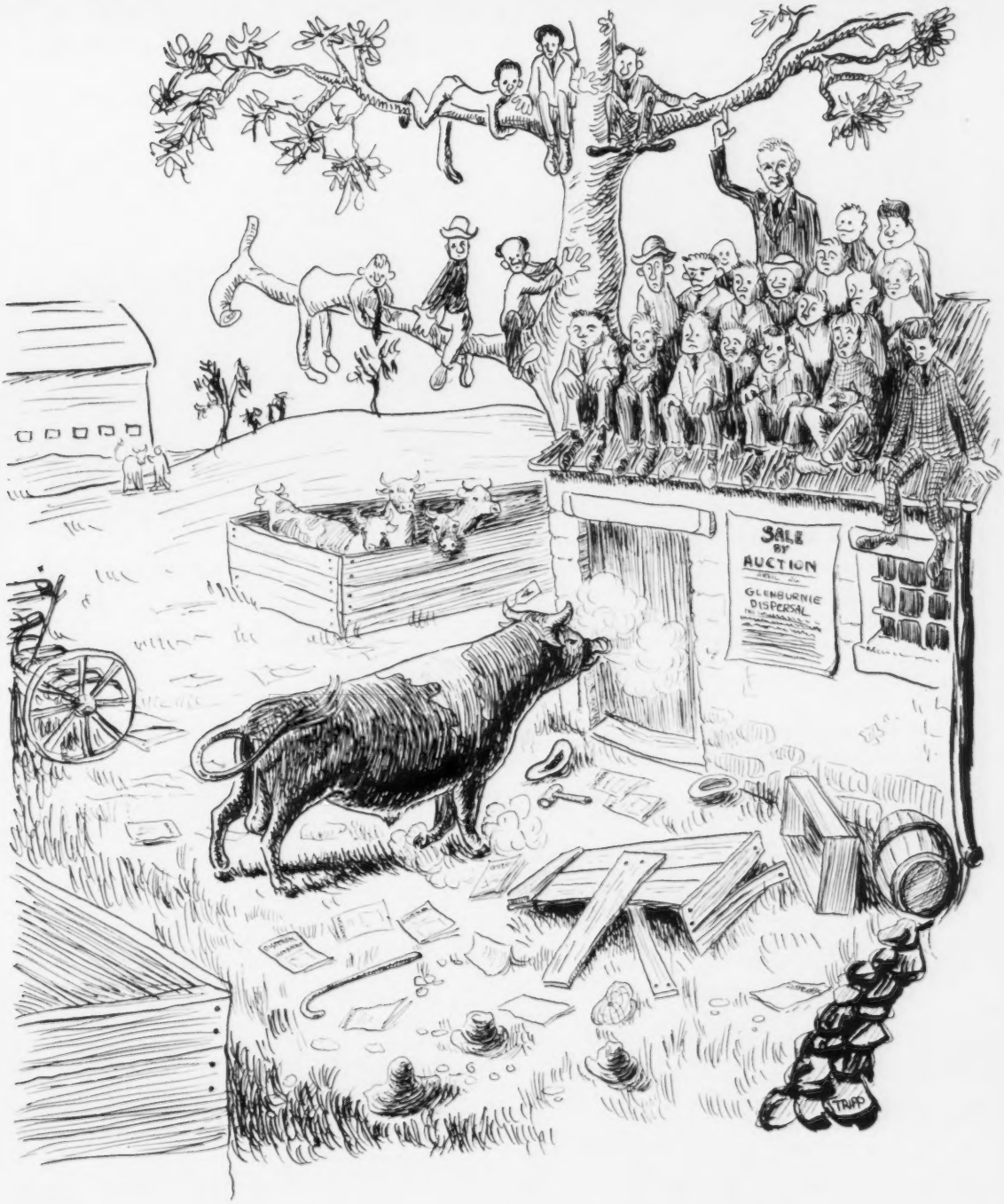

We have vigorous bulls and plenty of good females in our GLENBURNIE DISPERSAL, APRIL 26, AT THE FARM, TRENTON, NEW JERSEY.

Send for catalogs to **THE PATE SALES COMPANY, INC.,**
2064 Lawrenceville Road, Trenton 8, New Jersey.

GILDERDALE GOLDEN PRINCESS (E '56)

In 80 days as Jr2—4400 M. 5.30%, 233 B. F. Bred by B. G. Gilderdale, Sharon, Conn. Owned by Deep Lake Farm, Lakeville, Conn. Sire: **Gilderdale Golden Valor.** Dam: **Gilderdale Queen Lassie,** 11240—641—Sr2—HIR—365C—2x, Former Class Leader.

THE OTHER SIDE OF THE STORY

In our November 15, 1956 advertisement, we showed a snapshot of the **left** side of Gilderdale Golden Princess. Here we present a photograph of her **right** side. Thus the other side of the story. We believe this Excellent heifer is a living example of the sort of cow we all want to breed. If we could find out "how she got that way," perhaps we could discover how to breed her kind regularly. Many breeders believe the secret lies in inbreeding. Others believe the best cows are produced by outbreeding.

It has been our experience that many good herds have been developed through the use of one **good** bull on a group of cows unrelated to him—only to disappear into the cauldron of oblivion through a process of inbreeding. Golden Princess is an inbred animal—her sire is a grandson and double great grandson of the former ABS Proved Sire, Bog Meadow Mr. Chips. Her dam is a granddaughter of the same bull. Yet we do not believe Golden Princess is a great young cow **because** of this inbreeding. We believe she's great **in spite of it,** and that she represents one of those few families that can stand it. That's the other side of the story. We suggest you test it out by breeding part of your cows to unrelated ABS Proved Bulls and the others to your own herd sires and watch the results. We are confident you'll get the stronger, thriftier calves,—larger, more rugged heifers, and higher producing cows from the ABS Proved Bulls.

Call your nearest ABS Technician to get this test started and **see for yourself.**

Always Looking for Top Technicians

ABS AMERICAN BREEDERS SERVICE

Often Imitated Never Equalled

AMERICAN BREEDERS SERVICE

325 N. Wells St., Chicago 10, Ill.

Serving Breeders in 42 States.

Studs at:
Carmel, Indiana
Madison, Wisconsin
Palo Alto, California

PRE-EMINENT GUERNSEYS

CONSIGNED TO **IOWA STATE SALE, APRIL 26, 1957**
A PAIR OF TOP 2-YEAR-OLDS BY FOOTPRINT 28TH
AND A VERY PROMISING SON OF CAUMSETT STIMULUS

PRE-EMINENT FOOTPRINT'S AYRA
Born January 8, 1955
Due May 3, 1957 to McDonald Farms Jolly Valerian (McDonald Farms High Neptune, AR—McDonald Farms Ingabell, E '56, 15763—931—9yrs—365—3x).

Dam: **PRE-EMINENT NAUSICAA,** 11525—515—Sr2—HIR—305—2x, 9887—458—Sr4—HIR—294C—2x, 9610—438—5yrs—HIR—2x in 332 days. S.: **Pre-Eminent Sarge, AR.** D.: **Grapelawn Carol,** 10311—472—5yrs—292—2x—DHIA, 13157—559—8yrs—305—2x—DHIA.

PRE-EMINENT FOOTPRINT'S AVERNA
Born January 10, 1955
Due March 30, 1957 — selling open.

Dam: **PRE-EMINENT MADRID,** 9273—446—Jr4—HIR—365C—2x. S.: **Foremost Acme 25th, AR.** D.: **Superb's Royal Gem,** 12917—632—6yrs—HIR—305C—2x. 14227—609—7yrs—HIR—305C—2x. 13848—605—9yrs—HIR—305C—2x. 3 AR daughters include: **Pre-Eminent Kameo,** 12723—621—Sr3—HIR—365—2x. 13279—602—Sr4—HIR—365—2x, 15116—743—6yrs—HIR—365C—2x.

THEIR SIRE: **FOREMOST FOOTPRINT 28TH** is by **Foremost Footprint, AR** out of **Foremost Royal's Rose,** 12992—728—Jr2—365—3x, 17685—*994—Sr3—365C—3x, 15265—*839—Sr4—305C—3x. He is a full brother to Foremost Footprint's Rose, VG '51, 14914—794—5yrs—365—2x.

THE BULL . . . **PRE-EMINENT STIMULUS BROOKE,** born August 28, 1956 by CAUMSETT STIMULUS out of BROOKSIDE J. HARDWICK'S HARMONY, VG '54, 13961—732—Jr2—365C—3x, *17126—*844—Jr4—HIR—365—3x (see page 661, March 15 Journal).

DON'T OVERLOOK THESE YOUNG, SOUND CONSIGNMENTS

BREEDING STOCK FOR SALE — VISITORS WELCOME

PRE-EMINENT GUERNSEY FARM

Gallatin, Missouri

J. C. PENNEY, Owner — HAROLD APPLEY, Manager

WE OFFER TWO WELL-BRED BULL CALVES

OUT OF VERY GOOD DAMS AND PROVEN COW FAMILIES

SOLD
to Arnold M. Pancratz
Elmwood Farm
Dubuque, Iowa

ROSEWOOD DIAMOND'S SOUVENIR

Born July 1, 1956

His 3 nearest dams high records av. 18568—888.
2 classified Excellent, 1 Very Good

Sire: **NORGERT'S ROYAL DIAMOND.** A son of Foremost Quantity's Royal, AR, $11,000.
His first 6 daughters to complete test as 2-year-olds av. M.E.—305—2x, 12407 M, 551 F.

His Dam

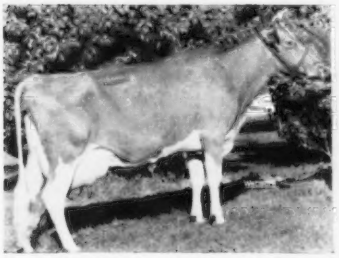

IDEAL'S L. D.'S SHIRLY
VG '54
14675—781—Jr2—365C—3x

His Dam's Dam

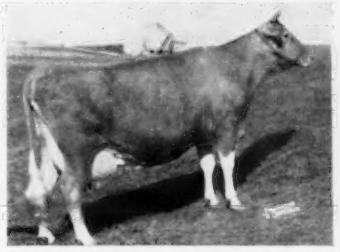

GWENWILMAR SHIRLY, E '54
18045—745—5yrs—365—3x
20576—854—6yrs—365C—3x
18385—801—7yrs—365C—3x

His Sire's Dam

LOCKSHORE PRINCE'S DIAMOND
E '51
7 rec., all 2x except one
av. 15045 M, 694 F.
20455—1029—5yrs—365—3x

SOLD
Arkansas A. B. A.
Fayetteville, Ark.

ROSEWOOD BEA FLASH

Born March 30, 1956

His 3 nearest dams high records av. 13824—754.
2 classified Very Good, 1 Excellent
A maternal brother to Maurana Master's Grace, E 3 times, 4 rec. 2x av. 12792—647, including 15896—793—5yrs—HIR—365C—2x.

Sire: **ROSEWOOD ROYAL ARISTOCRAT**
A son of Foremost Quantity's Royal (above)

His Dam

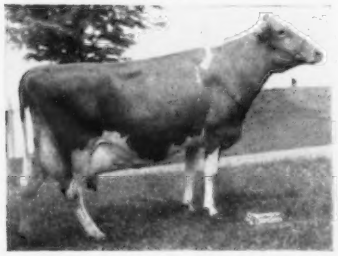

CLEARLAND BUTTERFAT FLASH
VG '51 '54
13988—775—Jr4—HIR—365—2x
14518—702—7yrs—365—2x

His Dam's Dam

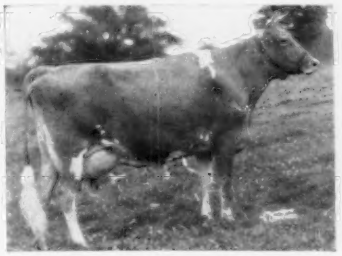

CLEARLAND BUTTERFAT DOLLY
E '52
13410—677—6yrs—305C—3x
3 AR daughters
Master's Dilley
*13315—653—Jr2—305C—3x
15721—746—5yrs—305C—3x

His Sire's Dam

YELLOW CREEK KING'S BEA
VG '50 '51
13403—*755—Sr3—305C—2x
14075—*812—5yrs—305C—2x

OUR SINCERE "GREAT EXPECTATIONS" GO WITH THESE CALVES TO THEIR NEW HOMES.
MORE CALVES OF EQUAL MERIT ARE AVAILABLE. PEDIGREES AT YOUR REQUEST.
WATCH OUR FUTURE ADVERTISEMENTS.

GOLDEN GUERNSEY

Rosewood Farms

ROSELLE, ILL.

W. H. ODLUM, Owner
MARVIN FANSHER, Manager

ELEVATION 8,000 FEET — JUST A MILE AND A HALF NEARER TO HEAVEN

SNOW SUMMIT RANCH

HERBERT A. SNOW · PARK CITY, UTAH

Production Was Good On The Summit During 1956

We Had 7 State Production Leaders — 4 In Milk — 3 In Fat

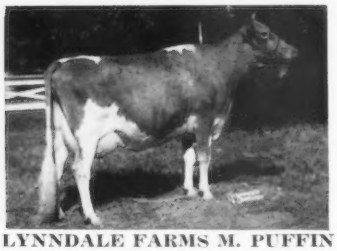

LYNNDALE FARMS M. PUFFIN
13321—633—5yrs—365—2x, State Leader in both milk and fat. Excellent '52 '55.

ADOHR KING'S PARADISE
14129—739—Sr4—365C—3x
State Leader in both milk and fat

LYNNDALE FARMS M. MUFFIN
9700—509—Jr2—365—2x
State Leader in fat

SNOW SUMMIT MINNIE
9020—428—Jr2—305C—2x
State Leader in both milk and fat

We can offer bull calves rich in this high production inheritance.

Plan To Visit Our Herd — You Are Always Welcome

P. O. Box 1469 — SALT LAKE CITY, UTAH

HERBERT A. SNOW, Owner · IVAN KINSEY, Farm Superintendent · MAX A. KRAMER, Herdsman

---

MAYBROOK FARM — COMPLETE DISPERSAL — AT THE FARM

WEDNESDAY, APRIL 24, 1957 — LaGRANGEVILLE, N. Y. — 1:00 P. M.

Accredited · Owned by JOHN H. MAY, JR., and GEORGE H. MAY · Tel. Millbrook 2503 · Vaccinated

Located at Moore's Mills, N. Y., 7 mi. S. of Millbrook on Rt. 82, 11 mi. E. of Poughkeepsie.
Out of Poughkeepsie take Rt. 55 to Rt. 82 then go North about 3 mi. to Moore's Mills.

SALE HEADQUARTERS: NELSON HOUSE, Poughkeepsie, New York

54 HEAD — 1 BULL — 36 COWS — 17 HEIFERS

Half-Sister to JUNE

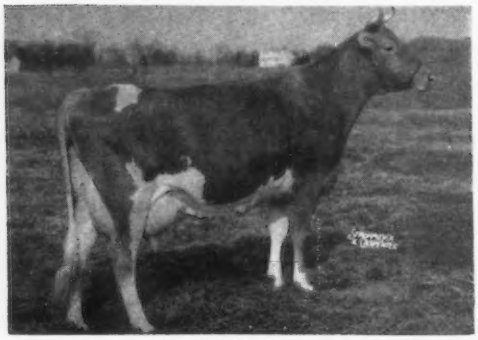

ANOTHER VERY PROMISING COW FAMILY STEMS FROM JUNE, A HALF-SISTER TO INNISFREE S. JOAN, IN SALE—

INNISFREE S. JUNE
Born September 3, 1947. Due December 13, 1957. 12942—611—Jr2—365—3x, 13797—641—Jr4—365C—3x. In sale with 3 daughters:

1. **Maybrook Princess June** — Born March 3, 1954. Fresh January 16, 1957. Sire: Rosewald Honora's Prince.
2. **Maybrook Dainty June**—Born March 1, 1953. Sire: Langvalley Dainty's Hornet, AR.
3. **Maybrook Golden June**—Born February 25, 1955. Due November 2, 1957. Sire: Tarbell Golden Barbarian.

JUNE is out of **Strongheart's Golda** (VG), 16512—758—Jr4—365C—3x, 20041—914—5yrs—365C—3x, 19823—961—6yrs—365—3x.

← INNISFREE S. JOAN—12728—607—Jr2—365C—3x, *19114—*887—Jr3—365—3x, *20073—946—Jr4—365C—3x. Sire: **Langwater Sagamore, AR.** Dam: **Afton's Donna Constanza**, 18927—902—7yrs—365C—3x, 19864—963—9yrs—365—3x.

OTHER GOOD COWS IN SALE:

MAYBROOK CORSICAN FERN, born February 17, 1948. 10729—510—Sr4—305C—2x. Due April 21, 1957. In sale with daughter, **Maybrook Princess Flower**, born March 23, 1954, due July 14.

MAYBROOK FANCY, born June 7, 1948. 9383—420—Jr4—305C—2x, 10748—494—5yrs—305C—2x. Due April 18, 1957. By Caumsett Ajax, AR. In sale with daughter, **Maybrook Princess Fanny**, born November 19, 1953.

MAYBROOK CORSICAN DIANA, born March 5, 1950. Due October 17, 1957. 9777—417—Sr4—305C—2x (maternal sister to Maybrook Diana's Lady, 12350—607—6yrs—365C—2x, in sale with 3 daughters). In sale with daughter, **Maybrook Princess Diana**, born September 13, 1953. Due April 16, 1957.

MAYBROOK PRINCESS ZENITH, born February 25, 1951. 10734—488—Sr2—365C—2x, 10180—410—Sr3—305—2x. In sale with 2 daughters, **Maybrook Squire's Zenith**, born February 20, 1955, due November 13, 1957, and **Maybrook Z. Zenith**, born March 18, 1956.

THIS SALE PROVIDES THE OPPORTUNITY TO SELECT GOOD CATTLE AND COW FAMILIES THAT WILL IMPROVE YOUR HERD.

For Catalogs Write: **THE MERRYMAN COMPANY — Sparks, Maryland**

Selling in The ARKANSAS STATE SALE

Herself:

Mulhocaway Lovely Huguenot

Born: January 7, 1955

Due: July 14, 1957 to the service of Woodacres Butterfat Cavalier

This should be one of the top ADONIS daughters. She has style and size, is backed with production, and comes from our Holly family.

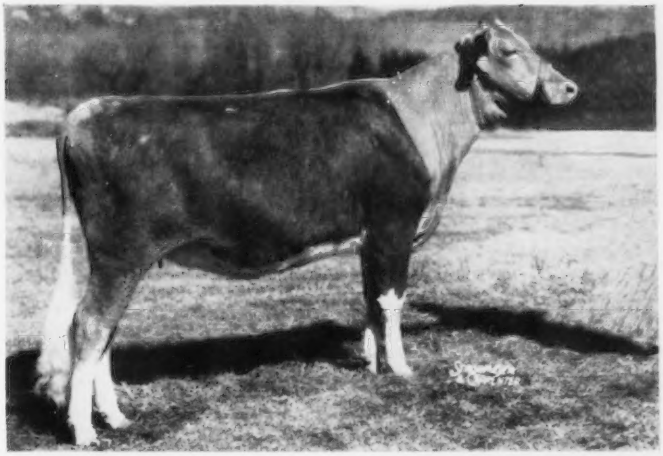

Her maternal sister:

Mulhocaway Queen Hulver — VG

8355	433	Jr2	305C	2x	
9977	502	Jr3	305C	2x	
11988	576	Jr4	305C	3x	
9582	506	5-6	305C	2x	HIR
14151	722	6-7	305	2x	HIR

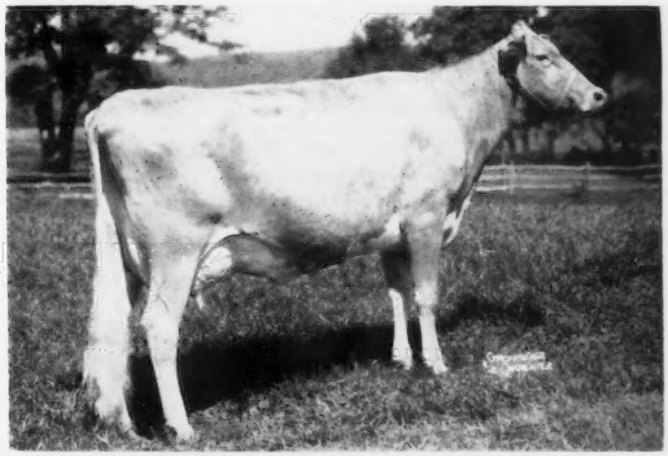

Their dam:

Mulhocaway Marvelous Hula — VG

9039	416	Jr3	305	2x
11268	528	Jr4	305C	3x
9530	440	5yrs	305C	2x
9449	453	6yrs	305C	2x
11367	567	7yrs	305	2x
17596	840	9yrs	365	3x
11335	512	11yrs	305	2x

Look her over. She will please.

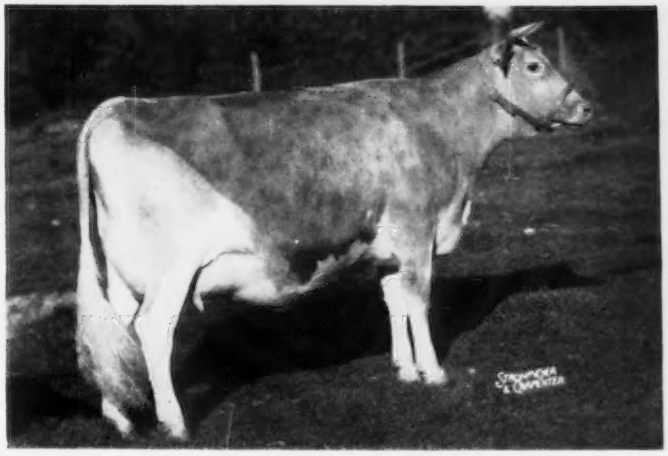

Mr. & Mrs. Lloyd B. Wescott, Owners
Harold L. Verity, Manager

MULHOCAWAY FARM CLINTON, N. J.

WHEN IN OREGON VISIT

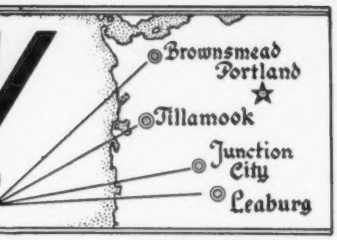

Cla-Ore Farm
Fred Rudat, Jr.
Brownsmead

Prairie Bloom Guernsey Farm
G. W. Bond & Son
Junction City

White Water Ranch
Albert L. and Dorothy N. Hawn
Leaburg (P. O. Box 607, Eugene)

Wilsona Farms
Hans Leuthold
Tillamook

OUR OREGON NEIGHBORS LIKE WILSONA-BRED BULLS

NAME OF BULL	DATE SOLD	PURCHASER
WILSONA DISTINCT. MAYBOY	November 17, 1956	Harry H. Tracy, Nehalem
WILSONA FARMS NORTON	October 15, 1956	Ernest and Freida Obrist, Tillamook (half-interest)
WILSONA JON MILTON	July 12, 1956	John and Louise Nielson, Tillamook
WILSONA DISTINCT. TALISMAN	May 31, 1956	Shirley M. and Calvin M. Hughes, Ontario
WILSONA FARMS BONDSMAN	April 24, 1956	Francis Hertel, Cornelius (half-interest)
WILSONA NORWOOD AMES	December 1, 1955	R. E. Rinehart, Nehalem
WILSONA DISTINCT. DEFENDER	December 1, 1955	Joe and Irene Beeler, Tillamook
WILSONA NORWOOD TONY	September 1, 1955	Carl Bosch, Bay City
WILSONA FARMS GAY LAD	August 2, 1955	Arthur Van Loo, Tillamook
WILSONA BOND'S MARKSMAN	June 17, 1955	Mr. and Mrs. R. E. Gribble, Toledo (half-interest)
WILSONA JANIE'S DISTINCTION	May 25, 1955	Alfred H. Marolf, Tillamook
WILSONA DISTINCT. PIPER	March 2, 1955	Ernest A. Josi, Tillamook (half-interest)

YOU DON'T HAVE TO GUESS ABOUT PRODUCTION AT WILSONA

Herd has been on continuous HIR test for the past eight years. Our last nine years' DHIA herd average has been about 9,000 lbs. milk, 450 lbs. fat on an average of fifty cows.

WE HAVE OREGON STATE PRODUCTION LEADERS

	Milk	Fat	Age	Division
Wilsona Farms Anita	11545	652	Jr4	HIR—365—2x
	11413	657	Jr3	HIR—365—2x
Wilsona C. Janie	10334	591	Sr3	HIR—346C—2x
Wilsona Farms Glenna	12968	619	Sr3	HIR—305C—2x

Class Leader 5th in milk, also State Champion, when made

YOU DON'T HAVE TO GUESS ABOUT TYPE AT WILSONA

We have showed blue ribbon winners, best uddered cows, Grand and Reserve Grand Champions at the Oregon State Fair and the Pacific International Exposition. We have classified our herds five times since 1950, so you have a continuous check on our females and what our bulls are doing (see page 436 February 15 Guernsey Breeders' Journal).

STOCK FOR SALE — WRITE US YOUR NEEDS

WHENEVER POSSIBLE PLAN TO VISIT WILSONA

Cattle can be good and not be ours — but if they are ours they have to be good !

WILSONA FARMS

HANS LEUTHOLD

TILLAMOOK, OREGON

BAKER VIEW FARM
C. M. Vander Griend, Lynden
DEER CREEK FARM
Lloyd R. Manthey, Bellingham
ERDMAN FARM
C. Erdman, Bellingham

HIDA'WAY FARMS
Mark E. Sullivan, Bellingham
LINDEAN FARM
F. Sandell, Bellingham
NORTH GATE FARM
John Rietman, Lynden

RAINBOW LAKE FARM
Gerritt Vander Griend, Lynden
ROZELYN FARM
Zweegman Bros., Lynden
VALMARK FARM
Ira Stauffer, Lynden

Our Herd Has Been Classified

85% Above The Line

14 Classified . . . 7 Very Good . . . 5 Desirable . . . 2 Acceptable

Our Cows Are Backed By HIR and DHIA Records

We are breeding artificially to the best bulls
in the Evergreen Northwest Breeding Unit.

STOCK FOR SALE — FEMALES BACKED BY CLASSIFICATION

WRITE US YOUR NEEDS

C. ERDMAN,
Bellingham, Washington

ERDMAN FARM

CONSIGNED TO MERRYMAN'S 98TH SALE AT TIMONIUM, MARYLAND, APRIL 29, 1957

This Cow's Son In Sale

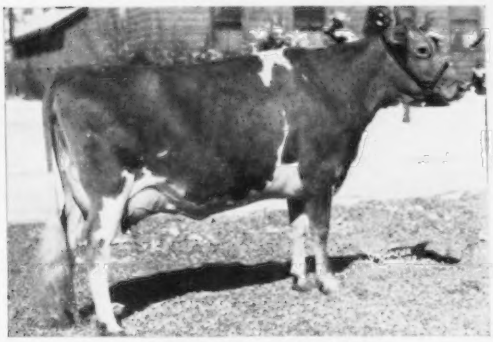

PERT OF CHICONA

9183—453—Sr2C—2x, 10814—559—Sr3—2x, 11340—613—5yrsC—3x. On retest at 14 years of age, 8418—432—2x in 227 days. Pert is a close-bred Langwater Traveler. Her Premier son, born July 13, 1956, is in the Sale. He inherits great transmitting ability from both sides of his pedigree. Second dam, an Excellent Chicona Byrne daughter.

This Heifer In Sale

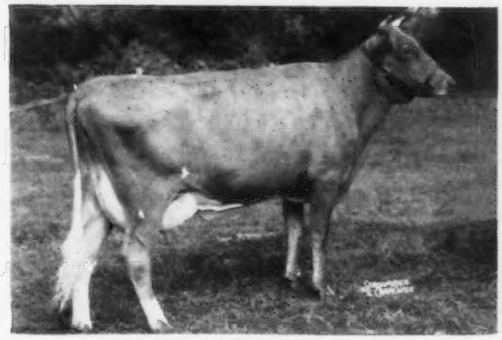

McDONALD FARMS LE VICTORINE

6057—339—Jr2—2x in 248 days. This heifer has not had a fair chance on test this year. We believe she will be a real good one another year. Her full sister made 629—Sr2 and milked over 60 pounds on 2x milking this year. A Laurel Mills Estafette daughter due to freshen July 6, to the service of McDonald Farms Pre Rival.

Also consigned is a fresh 2-year-old Paragon daughter that should make a real good mature cow. Two bred heifers by McDonald Farms Blueblood King and McDonald Farms Prediction are also selling.

BREED BY CHOICE NOT BY CHANCE

McDONALD FARMS — Cortland, New York

CORNELL UNIVERSITY, Owner — H. H. THOMAS, Herdsman — K. C. SLY, Manager

→ A PAIR OF TOP BRED HEIFERS ←

CONSIGNED TO ARKANSAS STATE GUERNSEY SALE, MAY 17, LITTLE ROCK, ARKANSAS

Great Elm Bel Barba

Born April 5, 1955 (Vacc.)

Due July 8, 1957, to Great Elm Ellen's Payo, a son of Great Elm L. A. Payo out of Great Elm Ellen (below).

Sire: **GREAT ELM PHIL'S BELLARION**
By Great Elm Royal Philosopher, AR.
out of Great Elm C. Bella (below).

Dam: **GREAT ELM ROYAL'S BARBERA**
12357—600—Jr2—365C—3x

Her Sire's Full Sister

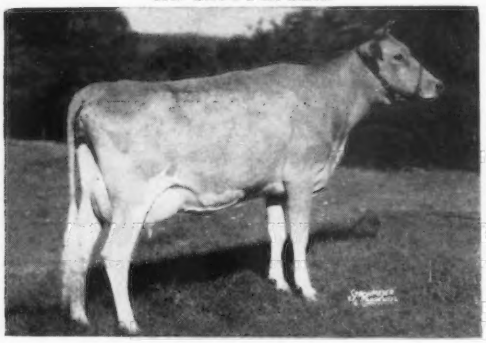

GREAT ELM PHIL'S BO-PEEP
13719—586—Jr2—365C—3x

Her Service Sire's Dam

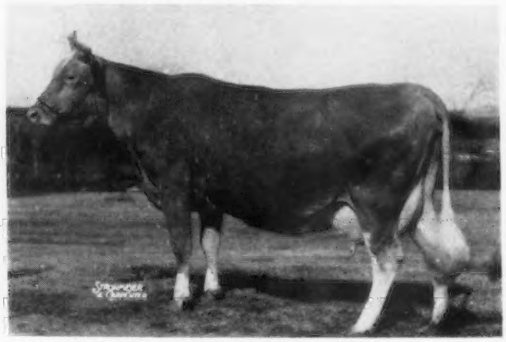

GREAT ELM ELLEN, VG '55
Six records average 14042 M, 778 F.
16272—962—Sr4—365—3x, 16036—867—12yrs—365C—3x
Six AR daughters over 600 lbs. fat.

Great Elm Phil's Cleo

Born August 8, 1954 (Vacc.)

Due June 22, 1957, to Great Elm Designer, a son of Coldspring's B. R. Designer out of Great Elm C. Bella (below). B.R. Designer is out of Dotty of West Side Farm, Excellent four times, *25338—*1329—11yrs—365—3x.

Sire: **GREAT ELM ROYAL PHILOSOPHER**

38 daus. M.E.-305-2x av. 9903 M, 454 F.		
31 daus. 41 rec.	10416 M	481 F
31 dams 89 rec.	9640 M	465 F
Difference	+776 M	+16 F

Dam: **BASQUAERIE MAJESTIC CLEOPATRA**
10545—574—Sr3—365C—3x
By Basquaerie Melba's Majestic out of Glenburnie Performer's Melba, 11774—576—7yrs—365C—2x.

Her Service Sire's Dam

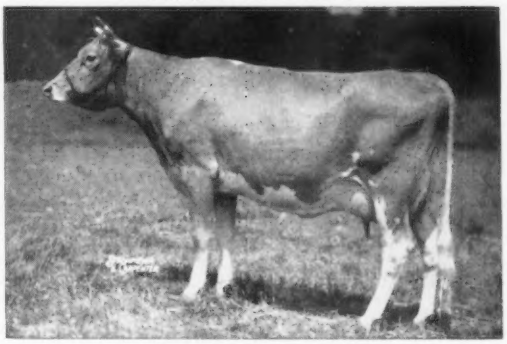

GREAT ELM C. BELLA
13880—644—Sr2—365C—3x, 14527—670—Sr3—365C—3x
13314—626—5yrs—305C—2x, 17850—816—6yrs—365C—3x
18087—850—7yrs—365—3x, 13450—563—9yrs—305C—3x
11118—480—10yrs—305C—2x

THESE HEIFERS WILL MAKE GOOD ADDITIONS TO ANY HERD

"QUALITY DOES NOT COST . . . IT PAYS"

T. B. Accredited
N. H. Bang's Accredited 275
A. J. YOUNG, President

GREAT ELM FARM, Inc.

R. F. D. No. 3, Dover, New Hampshire

In Strafford County

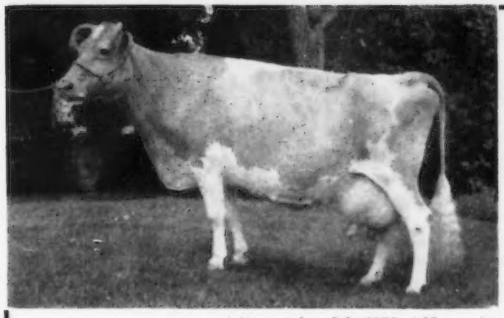

(picture taken July 1956 at 15 years)

Many Happy Returns
ARIADNE

MASSAPOAG ARIADNE

9452—429—5yrs—305C—2x
12207—538—11yrs—HIR—305C—2x
10769—466—13yrs—HIR—365—2x

16 Years Old April 10, 1957

HER BREEDING RECORD

Bred	To	Calved	Calf
8—7-42	**Deershorn Winner**	5-18-43	Destiny's May Blossom
8-22-43	**Lea Lord Phoenician**	6—5-44	Bull
9-18-44	**Lea Lord Phoenician**	7—2—45	Bull
9-17-45	**Green Meads Major**	7—2-46	Bull
10—6-46	**The Sorcerer of Destiny**	7-24-47	Destiny's Battle Axe
10-31-47	**The Sorcerer of Destiny**	8-18-48	Knockfierna's S. Apprentice (Our Senior Sire)
11—7-48	**Deershorn Fashion Lad**	8-22-49	Bull
3-12-50	**Knockfierna's S. Apprentice**	12-18-50	Bull
2-24-51	**Knockfierna's F. Fashioner**	12-10-51	Bull
3—1-52	**Knockfierna's S. Apprentice**	12-18-52	Heifer
4-15-53	**Knockfierna's S. Apprentice**	2—3-54	Knockfierna's A. Aria
4-27-54	**Knockfierna's S. Apprentice**	2-20-55	Bull
9-29-55	**Knockfierna's S. Apprentice**	7-23-56	Knockfierna's A. Aida
9-15-56	**Mulhocaway Butterfat Adonis**	Due 6-27-57	

13 LIVING CALVES AND 114,000 LBS. MILK

47 ANIMALS IN OUR HERD CARRY HER NAME AT LEAST ONCE.

WE WILL SELL 1/2 INTEREST IN HER NEXT CALF IF A BULL.

KNOCKFIERNA •

Tel. 409-W5

MR. AND MRS. J. R. WALKER, Owners
RALPH CAMPBELL, Herdsman
R. F. D. 1 — MILFORD, N. H.

ALMO FARMS GUERNSEY DISPERSAL and EQUIPMENT SALE

(ROBERT C. and DENE W. DRAPER, Owners)

At the farm, Freedom, N. H. — Saturday, May 4, 1957, 10:00 A. M. (EDST)

34 HEAD consisting of 1 Bull — 24 Cows — 9 Heifers

(Fully accredited and certified and on HIR—2x)

THE FOUNDATION COWS — **Flying Horse Master's Ranfurly,** 10572—631—Sr3—365C—3x, by Bandmaster out of Douglaston Baroness Ranfurly.
Haven Hill Melba's S. Patsy, 10864—528—Jr2—365—3x, by Fairlawn Dairymaid's Steadfast (5 daughters in sale), former herd sire at Almo.
Great Elm Phil's Elaine, 9827—450—Jr2—305—2x, by Great Elm Royal Philosopher and out of Great Elm His Elaine (E), 12662—652—Jr2—365C—3x.
Fairlawn Actor's Lilac, 8462—401—Jr2—HIR—305C—2x (sold for $2,000 at Fairlawn Dispersal), by Actor out of Fairlawn L. Fern, 11541—560—G—846 T.M. Lilac is a ¾ sister to Fairlawn Actor's Helena (E), 21046—1014—5yrs—365—3x, All-American Aged Cow, 1956.
Gwyn Careg King's Dot, 10769—489—6yrs—HIR—365—2x, by Toll Gate King Mab out of Wood Ford Governor's Dot, 9416—455—6yrs—HIR—365—2x, a Butterfat cow.

Due to labor shortages within recent months the number of cattle in the Almo Farms herd has been reduced. The cream of the herd is left. These are the right kind to add to your herd, or to purchase as the foundation of a new herd. Mr. Draper's poor health makes this complete dispersal necessary.

THE EQUIPMENT — A complete line of farm machinery and equipment with some of it brand new, and all of it in excellent condition. For example: a Fordson Major diesel tractor, an International L 160 truck with cattle body, complete line of International Harvester equipment, **two** hay driers complete, full line of show equipment, 5 Surge milking machine units, alfalfa seed, fertilizer, baler twine, Jamesway iron work for pens, molasses, and numerous other items.

For catalogs write: **GAREY CATTLE SALES**
(Buzz Garey)

100 Walnut Lane — MORRISVILLE, BUCKS COUNTY, PA. — CYpress 5-2941

Attebroc Farm

A PROMISING YOUNG COW IN OUR HERD

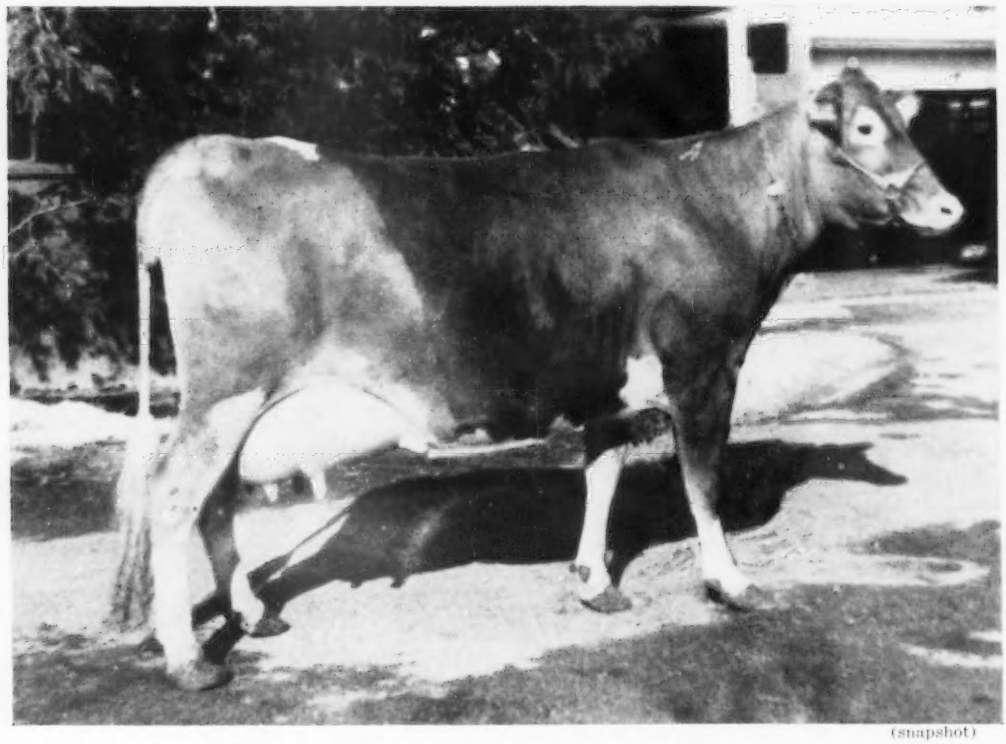

(snapshot)

ATTEBROC KENYON'S BELLA

Born December 7, 1952

15859 lbs. milk, 762 lbs. fat, Sr2—365C—3x

On retest and on test day Bella gave 2083 lbs. milk, 104 lbs. fat for March.

A daughter of DOUGLASTON BARON KENYON

FROM TIME TO TIME

We plan to picture other outstanding cows in our herd. We feel that cows like BELLA and other good ones in our herd are the KIND OF COWS YOU WOULD SELECT AS DAMS OF HERD SIRES. We can offer bull calves out of our best cows. Bulls sired by FAIRLAWN ACTOR'S MAJESTY and ATTEBROC MAJESTY SUZA (Majesty—Moreau Farms Suzette, E, and a Class Leader).

PLAN TO VISIT OUR HERD . . . YOU ARE ALWAYS WELCOME

Attebroc Farm

Bang's Certified — A-4189

VERBANK ROAD — MILLBROOK, N. Y.

T. B. Accredited

ROGER H. CORBETTA
Owner

AMORY MINEAR, Herd Mgr.
Tel. 2652

1956 Was A Good Year For Us At Oak Hollow

We Had
12 State Production Leaders
5 In Milk — 7 In Fat

OAK HOLLOW FARM

In Our Program To Continue This High Production, We Are Using A Son Of

IDEAL'S PETER'S MAY JEWEL

Awarded Liebers' Trophy, 1955.

140851 lbs. milk, 7377 lbs. fat in seven lactations.

Six consecutive 1,000 lb. records including: 23364—1210—7yrs—365C—3x.

MAY JEWEL is again on retest and going at a 1,000 lb. rate.
In 212 days at Ideal, she has 13297 lbs. milk, 677 lbs. fat—3x
as a 12-year-old.

HER SON

IDEAL'S MAXIMUM

Three nearest dams average 18091 M — 981 F.
Fifteen half-sisters to Maximum have thirteen
records over 700 lbs. fat.

MAXIMUM'S full sister, Ideal's Standbest May Jewel, is on test
with 9661 lbs. milk, 485 lbs. fat, Jr2—3x in 197 days.

If you are looking for a young bull that can sire both type and production,
consider a MAXIMUM son for your next herd sire.

ROSELLE, ILLINOIS
(Formerly BURR OAK FARM)

Vaccinated — T. B. Accredited
A. R. and D. H. I. A. Testing

GORDON LOVETT, Manager
H. G. SCHIERHOLZ, Owner

WE CONSIGN - - -

TO THE NORTH CAROLINA - SOUTH CAROLINA SALE

State Fairgrounds, Columbia, S. C., May 7, 1957.

1. A VERY PLEASING COW—**Quail Roost Golden Marian,** born November 2, 1949. AR records, 9453—541—Jr2—3x, 11260—642—6yrs—365C—3x (pending). Sire: Fairlawn Maxim's Imprint. Dam: Marie of New Place, 12860—642—Sr3—3x, VG. Fresh. Will be sold open.

   Golden Marian has an exceptionally well-attached and shapely udder. She is worthy of a good home.

2. A SPRINGING HEIFER—**Quail Roost Bfat Pan,** born November 10, 1954.

   Sire: Quail Roost Butterfat, AR, the son of Darigold Lucy, Ex.

   Dam: Quail Roost Lady Prim, 9426—565—Jr2—3x, 11547—697—5yrs—365—3x.

   Bred August 28, 1956, to Henslee Farms O Belmont, a son of Welcome In Clara's Oberland.

   Due to calve June 6, 1957.

   Bfat Pan is from our good Primrose line. She is a big promising heifer.

Catalogs for this sale are available through Mack Alman, 114 Brookside Rd., Spartanburg, South Carolina.

- -

TO THE CLEVELAND COUNTY, NORTH CAROLINA SALE

Shelby, N. C., Tuesday, May 21, 1957.

TWO VERY CHOICE SHOWY OPEN HEIFERS BY PROUD KATER.

1. **Quail Roost Kater Patricia,** born March 13, 1956. By Proud Kater (dam, Quail Roost Noble Kate, 15759—762—7yrs—365C—3x, VG), and out of Winn's Patricia, 14044—702—5yrs—365—3x, VG. One of the milkiest looking, stretchiest heifers we have ever sold from Quail Roost.

2. **Quail Roost Kater Bethel,** born May 1, 1956.

   Another Proud Kater out of a two-year-old now on HIR test, Quail Roost Knight's Beth, with credits of 7245—434—300 days—Jr2—2x.

   This is also a good heifer. These two by Kater are the first we have offered by him. We have two fresh and on test and nearly 40 in the herd.

For catalogs write Salley Sales Service, Orangeburg, S. C.

RECENT SALES

We have helped to start two new Guernsey breeders in March. One, Frank Lindley, Snow Camp, N. C., purchased 9 good AR cows and a springing heifer out of an AR cow. These ten head should establish a profitable Guernsey herd for Mr. Lindley, who is one of the best farmers in Chatham County, where he was recently chosen the "Young Man of the year in Chatham County." He plans to become a Golden Guernsey producer for Long Meadow Farms, Durham, N. C.

The milking cows purchased by Mr. Lindley had AR records averaging 11911—639 at an average age of 4 years.

Another new breeder, George Stephens, Dillon, S. C., piloted by George Salley, came to Quail Roost the second week in March and selected 12 well-bred heifers 5 to 10 months old, all out of creditable AR cows. One is a daughter of Chicona Pablo, seven are by Quail Roost Pablo and four by Quail Roost Proud Kater. Mr. Stephens and his brother bought an additional 18 heifers from other breeders and plan to become Golden Guernsey producers by the fall of 1958 with an all-purebred herd. They should do well with these 12 Pablos.

We have eight young bulls for sale, the cream of a year's crop. Two are old enough for service now. We will be pleased to forward pedigrees and prices. Write us.

QUAIL ROOST FARMS

Federal Accredited — North Carolina Bang's Free Certificate 11

GEO. WATTS HILL, Owner

Rougemont, N. C.

W. W. FITZPATRICK, Manager
MIKE J. MCCARTHY, Herdsman

CONSIGNMENTS TO TENNESSEE STATE SALE

May 3, 1957, at the Fairgrounds, Nashville, Tenn.

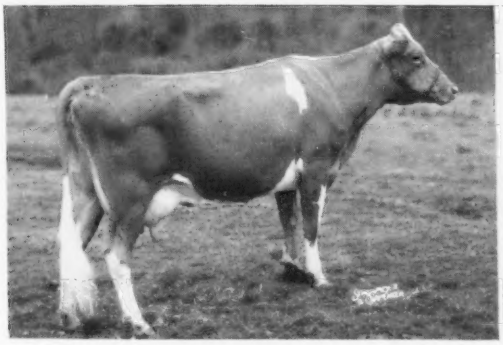

1. DINSMORE MAYROYAL JULIANNA
Classified VERY GOOD
8394—367—Sr2—305C—2x
5563—208—Sr3—365—3x in 131 days on test
Due September 2, 1957, to Dinsmore Juryman.

Sire: **Foremost May Royalty**
55 VG and E daughters

Dam: **Dinsmore Queen Jule**
12086—554—Jr4—365C—3x

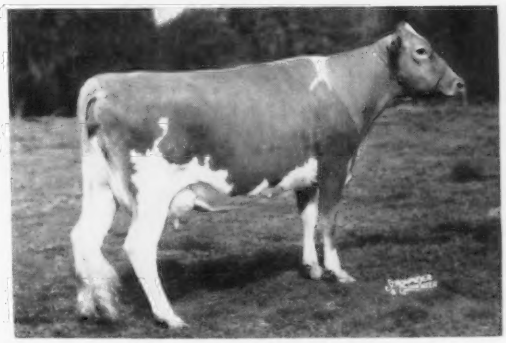

2. DINSMORE JURY MANDY
Classified DESIRABLE
8545—358—Jr3—3x in 240 days on test
Due June 3, 1957, to Foremost May Royalty.

Sire: **Dinsmore Juryman**
Dam: **Dinsmore Noble Mamie** (VG)
Sire of Fla. Gr. Ch., 1956 and 1957
10859—531—Jr2—365C—3x
11262—543—Sr4—305C—3x

3. DINSMORE NOBLE PATTY
Born January 18, 1955
Due June 2, 1957, to Brays Island Majesty's Major.

Sire: **Quail Roost Noble Yeoman**
125 AR daughters

Dam: **Dinsmore Maxmost Patty**
10799—504—Jr4—365C—3x

4. DINSMORE NOBLY DAISYMAID
Born December 22, 1954
Due May 16, 1957, to Brays Island Majesty's Major.

Sire: **Dinsmore Mayroyal Noble**
Full brother sold for $2,550.

Dam: **Milton Farms Royal Dairymaid**
7559—350—Sr2—305C—3x

These four should be a credit to the Tennessee Sale, which annually has one of the top State sales of the year. These four are good enough to go into any herd in the country. Catalogs can be obtained from Ralph Coarsey, P. O. Box 386, Athens, Tenn.

Federal Accredited 57790 — J. B. Lanoux, Herdsman — Fla. Bang's Accredited 403

Dinsmore Farms

10 miles north of Jacksonville Near U. S. 1

Dinsmore, Florida

GOLDEN GUERNSEY

V. C. JOHNSON — EARL A. JOHNSON — CHARLES F. JOHNSON — BRADY S. JOHNSTON

THE GUERNSEY SALE — 32ND RENEWAL

TRENTON INTERSTATE FAIRGROUNDS, TRENTON, NEW JERSEY—SATURDAY, JUNE 1, 1957

Another outstanding young sire consigned: **COLDSPRING'S BELLA'S DEFENDER**—Dropped May 9, 1956

HIS SIRE'S DAM

DOTTY OF WEST SIDE FARM (E)
19282—929—Sr4—365—3x, #25338—*1329—11yrs—365—3x.
Dam of **Coldspring's B. R. Defender**, Herd Sire at Coldsprings.

HIS DAM

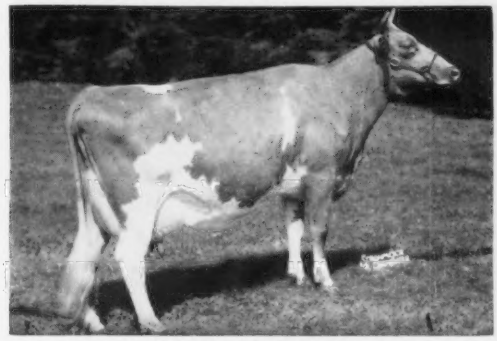

COLDSPRING'S B. R. BELLA (E)
16382—764—Sr2—365C—3x, 18896—905—5yrs—365C—3x. Her Dam:
Coldspring's Hardwick's Beauty (E), 17614—824—6yrs—365—3x.

Bella's Defender has 6 of his 7 nearest dams tested and classified. All are Excellent and their highest records average 19691 M. and 978 F.

Coldsprings is also consigning two top daughters of B. R. Defender—**COLDSPRING'S DEFENDER'S LENA** (due with first calf April 12), out of Coldspring's Noble's Ioan, VG, 16427—970—6yrs—365—3x, and **COLDSPRING'S D. COUNTY MAID** (due July 6), she out of Coldspring's B. V. Freda, 15599—882—Sr3—365—3x.

IN SALE

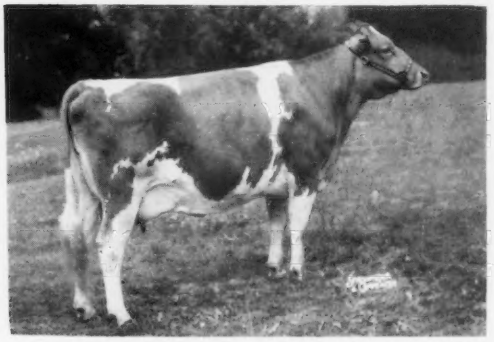

RIVERVIEW CHERUB'S CLARISSA (VG)
8057—405—Sr2—305C—2x
Sire: **Wyno Beau's Cherub**
Dam: **Riverview General's Magda** (E)
13128—656—5yrs—305C—2x
A beautiful strong cow sired by the All-American Aged Bull that is full brother to the sire of the All-American Get of Sire. The Cherub daughters are a top group at George Dynes' and have done well wherever they have gone. Clarissa is one of the best.

DAUGHTER IN SALE

FAIRLAWN PEER'S HOLLY (VG)
16593—887—5yrs—365C—3x
Next dam: **Fairlawn K. Muriel** (E), 16517—903—8yrs—365—901 T. M.

IN SALE: **FAIRLAWN ACTOR'S TULIP**
Dropped January 20, 1955. Due in May.
Sire: **Fairlawn Peerless Actor**
ACTOR'S TULIP is a beautiful heifer, 1st Jr. Calf, N. Y., 1955; 2nd Jr. Yearling, Topsfield, 1956. Her three dams on maternal side all have over 800 lbs. fat.

IN SALE

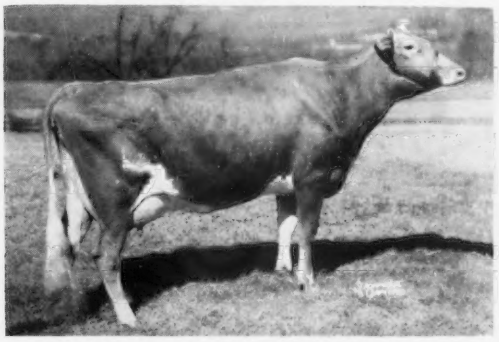

MULHOCAWAY BUTTERFAT LULU (VG)
9891—473—Jr2—HIR—305C—2x, 1565—70 in 26 days on retest, HIR—2x
Sire: **Mulhocaway Beauty Butterfat**
Dam: **Mulhocaway Lola S.**
9357—427—Jr2—305C—2x, 8752—394—Jr3—HIR—305C—2x, 8872—425—Sr4—HIR—305—2x.
LULU is typical of the daughters of her sire that is doing a great job at Mulhocaway. She is strong and has a beautiful udder.

DAUGHTER IN SALE

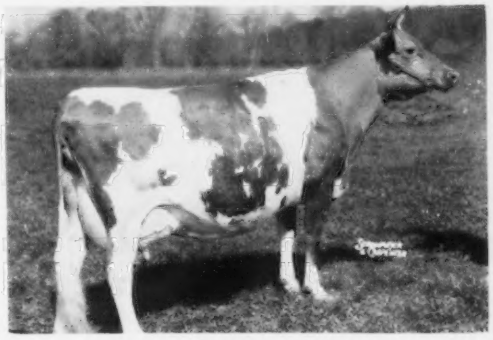

BLAKEFORD SWEETHEART (E)
11190—586—Sr2—365—3x, 11966—617—Jr4—365—3x, 12604—674—5yrs—365—3x
Sire: **Blakeford Confident**
Dam: **Blakeford Sweet Adeline**
12486—646—GG, 11973—579—AA
SWEETHEART is dam of a lovely open heifer from Langwater Farm combining the blood of many of the great foundation cows of the breed. A direct descendant of Pride of Home.

For Catalogs Write — THE MERRYMAN COMPANY, SPARKS, MARYLAND

Louis McL. Merryman, Sparks, Md.
Phone: Cockeysville (Md.) 57

John B. Merryman, Sparks, Md.
Phone: Manor 561-M-1

George W. (Dutch) Snyder, St. Johns, Pa.
Phone: Parkview 3-2251